THE PENN MUTUAL LIFE INSURANCE CO. 17 EXCHANGE ST. PROVIDENCE, R. I.
WALTER K. R. HOLM, General Agent.

HENRY W. COOKE CO
REAL ESTATE
MORTGAGES INSURANCE
Hospital Trust Building, Providence, R. I.

Weeden, Smith &
In
R. I.

Because of its condition, this item may not be photocopied.
The Reference Department

Industrial Trust Company
PROVIDENCE, R. I.

Resources More than
$80,000,000
BUSINESS INVITED IN ALL DEPARTMENTS

EDWARD E. BIDMEAD PLUMBER AND TINSMITH
2195 Broad St. Pawtuxet, R. I.
Gas Fitting and Heating, Hardware, Paints, Oils. Telephone connection.

KIMBALL & COMBE CO.

Mausoleums **Monuments**
Crosses **Headstones**

GRANITE & MARBLE
BRONZE

WORKS AT WESTERLY, RHODE ISLAND

96 WESTMINSTER STREET
PROVIDENCE, R. I.

L. J. Williams, Pres. G. F. Williams, Treas. E. B. Williams, Sec'y

The W. E. Barrett Co.

Manufacturers of and Dealers in

Agricultural Implements

AND

SEEDS OF ALL KINDS

FARM IMPLEMENTS
WOODENWARE AND FERTILIZERS
POULTRY SUPPLIES

CANAL & WATERMAN STS., PROVIDENCE, R. I.

GEO. H. TAYLOR & CO.

Watchmakers and Manufacturing Opticians

Importers and Wholesale Dealers in

WATCHES, CLOCKS

Watch and Clock Materials Tools, Spectacles, Eye Glasses, Etc.

Optical Goods and Prescription Work.

204 Westminster Street, Providence, R. I.

TITLE GUARANTEE COMPANY

OF RHODE ISLAND

Capital and Surplus - $300,000

Examines and Insures Titles to Real Estate

IN ALL PARTS OF RHODE ISLAND.

66 SOUTH MAIN STREET, PROVIDENCE, R. I.

PERKINS BROS. CO.

DOORS - SASH - BLINDS

LUMBER

970 to 982 Westminster Street, Providence, R. I.

Industrial Trust Co.

49 Westminster Street, Providence, R. I.

MEMBER FEDERAL RESERVE SYSTEM

CAPITAL	$3,000,000
SURPLUS	4,000,000
RESOURCES OVER	80,000,000

STATE-WIDE BANKING SERVICE

BRANCHES

Pawtucket,	Westerly,	Bristol	Warren
Woonsocket	Wickford	Pascoag	Newport

BANKING DEPARTMENT

Offers every accommodation consistent with conservative banking. Interest is paid on deposits, loans are made, and information is collected for customers. Time certificates of deposit at special rates.

TRUST DEPARTMENT

Acts as Trustee, Executor, Administrator, and Guardian; Transfer Agent and Registrar of the stock of corporations; Trustee under mortgages; and Agent under power of attorney.

BOND DEPARTMENT

Offers securities for investment; purchases or sells securities on customers orders; and furnishes statistical information.

FOREIGN DEPARTMENT

Issues Letters of Credit, Foreign Drafts and Travelers Checks payable in all parts of the world, and secures information for merchants and manufacturers.

BUSINESS IN ALL DEPARTMENTS SOLICITED.

THE MERCHANTS NATIONAL BANK

PROVIDENCE, R. I.

Established 1818

Capital, - - - -	$1,000,000
Surplus Earnings, - - -	$1,250,000
Total Resources, - - -	$14,000,000

ROBERT W. TAFT, President
CHARLES H. NEWELL, Vice President
MOSES J. BARBER, Vice President
FRANK A. GREENE, Cashier
WILLARD I. ANGELL, Assistant Cashier
HARRY S. HATHAWAY, Assistant Cashier

DIRECTORS

GEORGE M. SMITH
HORATIO N. CAMPBELL
ROBERT W. TAFT
CHARLES H. NEWELL
WILLIAM B. McBEE
EVERETT L. SPENCER
MOSES J. BARBER
FRANK E. RICHMOND
EDWARD P. JASTRAM

Interest Paid on Current Accounts.

---

20 WESTMINSTER STREET, Ground Floor
PROVIDENCE, R. I.

Capital
$500,000.00

Surplus Earnings
$250,000.00

THE MECHANICS NATIONAL BANK

34 DORRANCE STREET

Opposite City Hall and Railroad Station.

Interest Paid on Checking Accounts.

Certificates of Deposit issued at attractive rates.

We have a Savings Department in which deposits made on or before the fifteenth day of January, April, July, and October will draw interest from the first of said months. Dividends not paid on balance of less than $100.

We Respectfully Solicit Your Banking Business

CHARLES C. HARRINGTON, President
HERBERT W. RICE, Vice President
H. EDWARD THURSTON, Cashier
EDWARD A. HAVENS, Assistant Cashier
SHIRLEY HARRINGTON, Assistant Cashier

PROVIDENCE, R. I.

CITIZENS SAVINGS BANK

846 WESTMINSTER STREET

PROVIDENCE, R. I.

Honorary President—James B. Paine

President—Walter C. Nye

Vice Presidents—Charles F. Irons, Charles C. Darling

TRUSTEES

JAMES B. PAINE
CHARLES C. DARLING
EDWIN O. CHASE
ARTHUR S. VAUGHN
WALTER C. NYE
ARTHUR B. HATHAWAY
ARTHUR O. OSTBY
SPENCER B. HOPKINS
CHARLES F. IRONS
CHARLES W. BUBIER
ARTHUR L. PECK
ARCHIE W. MERCHANT

BOARD OF INVESTMENT

WALTER C. NYE
CHARLES W. BUBIER
ARTHUR L. PECK
ELIJAH ALLEN
EDWIN O. CHASE
ARTHUR S. VAUGHN
ARCHIE W. MERCHANT
ARTHUR B. HATHAWAY
ARTHUR O. OSTBY
SPENCER B. HOPKINS

ELIJAH ALLEN, Treasurer

FREDERICK S. NOCK

Naval Architect and Builder

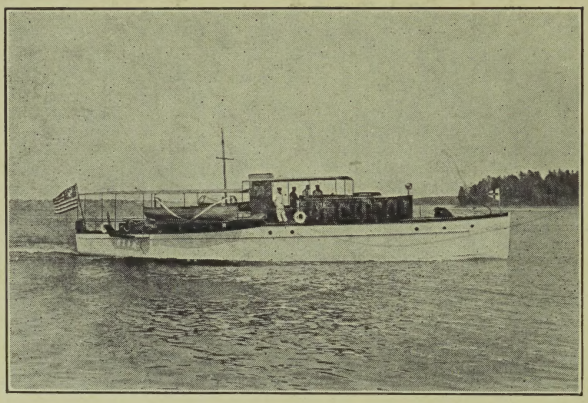

YACHTS
AND
VESSELS

OF ALL KINDS DESIGNED AND BUILT.

Cruising and Power Boats a Specialty.

Storage in Building for Yachts up to 80 feet long.

Storage in Basin or on Shore.

ALL KINDS OF BOAT REPAIR WORK
MARINE RAILWAYS

Member of Society of Naval Architects and Marine Engineers.
National Association Engine and Boat Manufacturers.

Telephones {SHOP 10. {RESIDENCE, 35-R. -- **East Greenwich, R. I.**

M. L. WATSON

Hay = Grain
Mill Feeds

POULTRY FEEDS A SPECIALTY

Wholesale and Retail.

One Quality (The Best) **Lowest Market Prices**

Regular Delivery by Motor Truck.

Telephone connections.

Williams Corner, Apponaug, R. I.

S. Main, corner Union Streets, E. Greenwich, R. I.

OAKLAND BEACH PHARMACY

Aime E. Richard, Prop.

A First Class Drug Store

Prescription Work a Specialty.

Full Line of Cigars and Tobacco

Ice Cream Soda and Confectionery

BUTTONWOOD AVE., COR. OAKLAND BEACH AVE.
OAKLAND BEACH, R. I.

GREENWOOD TRUCKING CO.

(OSCAR V. PALMQUIST)

MOTOR TRUCKING OF ALL KINDS

Telephone Greenwood 226-W.

9 Greenwood Avenue, Greenwood, R. I.

F. J. THORNTON CHAS. GIROUARD

GIROUARD & THORNTON

INSURANCE OF ALL KINDS

Automobile, Personal, Accident and Fire Coverage.

Contractors and Builders. Summer Cottages a Specialty.

Offices: 334 Westminster St., Providence, R. I.

Oakland Beach, R. I.

Telephone: Union 3715; Warwick Neck 190-R, 149-Y.

Smith's Bank Cafe

Mrs. Annie E. Vogel, Prop.

CHICKEN AND STEAK DINNERS

Phones: Broad 143 and 75452.

26 Main Street, Pawtuxet, R. I.

O. H. KERNICK

JOBBING CONTRACTOR

Jobbing and Repairing a Specialty.

Ocean Avenue, Conimicut

Telephone Warwick Neck 172-W.

Edmond J. Trudel

EXPRESS AND WET WASH AGENT

No. 1 Orchard Avenue, Conimicut

Telephone 89-J, Warwick Neck.

J. C. NOTTAGE

Real Estate Sold, Rented, Managed, Repaired.

Insurance—Fire, Life, Accident, Automobile

THE SIMPLEX SYSTEM

Cor. West Shore Road and Orchard Ave., Conimicut, R. I.

Near the School. Telephone Connection.

LAKEWOOD INN

STEAK AND CHICKEN DINNERS

J. F. RAMSEY

No. 451 Warwick Ave., Lakewood.

Telephone Broad 4688.

LAKEWOOD GARAGE

EXPERT AUTOMOBILE REPAIRING

Ford Accessories a Specialty. Vulcanizing. Tires and Tubes For Sale.

A. J. Belanger, Prop. Telephone Connection.

Cor. Apponaug Road and Warwick Ave., Lakewood, R. I.

A. L. SMITH

GROCERIES AND PROVISIONS

GASOLINE AND OILS

Wilde's Corner, Apponaug, R. I. Warwick Neck 166-R

WOGAUGONET LAKE
...LAUNDRY...

HARRY D. WHITMAN, Proprietor.

Telephone 77 Warwick Neck. **APPONAUG, R. I.**

..... THE WILLOWS .....

NEWLY RENOVATED. PRIVATE DINING ROOMS.

GEORGE V. PEPPIN, Proprietor

Steak and Chicken Dinners a Specialty to 11 P. M.

Telephone Broad 75445-R. **WARWICK AVE.**

WARWICK COAL CO.

WHOLESALE **COAL** —RETAIL—

F. H. ARNOLD, Treasurer

COWESETT, R. I.

GREER BROS.

AUTOMOBILE REPAIRS AND SUPPLIES

MACHINISTS

OXY-ACETYLENE WELDING

Storage Batteries RE PLACED PAIRED CHARGED Any Make

West Shore Road, cor. Warwick Neck Road, Warwick, R. I.

LINCOLN PARK GARAGE

Apponaug Ave., cor. Lincoln Ave., Lincoln Park

ERIC W. BERGREN, Proprietor

AUTOMOBILE REPAIRING

DAY AND NIGHT SERVICE

Telephone Greenwood 2028 1

PAUL MILLER

BABY CHICKS AND HATCHING EGGS

Apponaug Road, Norwood, R. I.

Corner Majestic Avenue

Telephone Greenwood 212-J.

Maplehurst Greenhouses, Inc.

STUART G. PRATT, Manager

CUT FLOWERS AND POTTED PLANTS

FUNERAL DESIGNS A SPECIALTY.

GRAVEL, SAND, STONE AND LOAM FOR SALE.

Longmeadow, R. I.

Bayside Oyster Co.

W. E. FIELD & SON.

Wholesale Dealers in and Producers of

Narragansett Bay, Buzzard's Bay and Wareham Oysters

BLUE POINT SIZE A SPECIALTY

Telephone Warwick 34 R-2 Longmeadow, R. I.

IF IT IS ANYTHING ABOUT POULTRY

Write, call or telephone us. We sell stock at all times and eggs for hatching in their season, also poultry foods and insecticides. Catalogue free.

Lambert's Poultry Farms

Cowesett Road, Apponaug, R. I.

DANIEL J. LAMBERT, Proprietor.

Barred Plymouth Rocks, Rhode Island Reds, Mottled Anconas.

CHARLES S. GODFREY

MILK DEALER

TEAMING AND WOOD DEALER

Cowesett Road, Apponaug, R. I. Telephone Connection

GEORGE W. SPENCER

VULCANIZER

Authorized Service Station for

GATES HALF SOLE TIRES

Spencer's Corner, Junction Warwick Rd. and Warwick Av.

P. O. WARWICK.

EDWIN M. NORTON

GENERAL SUPPLIES—FIRST-CLASS REPAIRING

OILS AND GASOLINE

Oxy-Acetylene Welding and Carbon Removed, Machine Work.
Storage Batteries Recharged.

East Greenwich Ave., corner Water, Apponaug, R. I.

Next to Bridge. Telephone Connection.

The Grey Shoppe

Remnants, Ladies and Gents Furnishings

Circulating Library, Cards and Booklets

Orders taken for Plants and Flowers for all occasions.

CONSTANCE GILBERT. KATHREN CBRIEN

Four Corners, Apponaug, R. I.

The Variety Shop

A. P. WOODWORTH, Proprietor.

Furnishings for Men, Women and Children

Arrow Collars, Royal Society Fancy Work.

A special line of Home Made Aprons and Children's Dresses.

Hotel Corner, Apponaug, R. I.

Edward Isaacson

CANDY and CONFECTIONERY, ICE CREAM

Also Sales Agency United Cigars Stores Co.

11 Main Street, Apponaug, R. I.

G. E. Harrop

FIRST CLASS PLUMBING AND HEATING

MILL WORK A SPECIALTY

Dealer in Everything connected with the Trade.

Pontiac Ave., near Main St., Apponaug, R. I.

Wharf and Yard, East Greenwich, R. I.

Branch Yard and Mill, Centreville, R. I.

Champlin Lumber Company

INCORPORATED

Wholesale and Retail Dealers in All Kinds of

White Pine
Cypress
N. C. Pine
Chestnut

LUMBER

Spruce
Hemlock
Shingles
Laths

Manufacturers of and Dealers in

Window Frames, Door Frames, Sash, Doors and Blinds

Drain Pipe, Brick, Lime and Cement

McCUE & SPRAGUE

FARM AGENCY

INSURANCE OF ALL KINDS

The men who put "sure" in Insurance.

Johnson Block, East Greenwich, R. I.

BILLIE MacCUE AMASA SPRAGUE

William G. Barry

SANITARY PLUMBING and STEAM HEATING

MARINE PLUMBING

Repairing promptly attended to. Terms Cash. Telephone Connection.

37 Main Street, East Greenwich, R. I.

LISABELLE'S COLLECTION AGENCY

Established 1890 by T. LISABELLE

Prompt and Persistent Attention to all Collections.

Collections made in all parts of the world.

Collections for non-residents a specialty.

Suite 508, 76 Dorrance Street, PROVIDENCE, R. I.

Telephone Union 4771-R.

W. A. HANAFORD

——DEALER IN——

Groceries, Meats and Provisions

Telephone 98, 99. EAST GREENWICH, R. I.

REAL ESTATE AND INSURANCE

REAL ESTATE of every description bought and sold on commission. Rents collected and estates cared for. Auctioneers, Appraisers, Notary Public. A large list of property for sale and rent. Prompt and efficient service. Terms moderate.

Fire, Liability, Casualty and Auto Insurance, and Surety Bonds placed in the best companies in the United States. We are in a position to give our customers the benefit of expert service in this line. Regular rates charged.

A share of your business is respectfully solicited.

THE H. V. ALLEN ESTATE AGENCY

68 MAIN STREET, EAST GREENWICH, R. I.

HOWARD V. ALLEN. GEORGE R. HANAFORD.

EDWARD E. SPENCER

DEALER IN

Farming Tools, Garden and Field Seeds

Hardware, Wooden Ware, Paints, Oils, and Glass.

EAST GREENWICH, R. I.

J. Edward Johnson

PLUMBER, TINSMITH, COPPER and SHEET IRON WORKER

STEAM AND HOT WATER HEATING

Telephone. **Main Street, East Greenwich, R. I.**

East Greenwich Academy

Co-Educational—Separate Buildings—117 Years Old.

Trained and College Educated Faculty.

Overlooking Narragansett Bay. New gymnasium and athletic park on campus. Four Dormitories equipped with electric light, steam heat, and new Baths. Excellent Courses: College Preparatory, Art, Music and Lectures on Biography and Elementary Medicine. A complete Business Course.

All of the above advantages for $400 and upward.

Address all communications to REV. F. D. BLAKESLEE, D. D., President

EAST GREENWICH, R. I.

EAST GREENWICH GREENHOUSES

Wholesale and Retail Florists

CHARLES S. GREENE. SAMPSON ALMY.

Eldridge Avenue, East Greenwich, R. I.

Telephone East Greenwich, 67-W.

SODERLUND BROS.

Contractors and Builders

JOBBING OF ALL KINDS PROMPTLY ATTENDED TO

Telephone Connection.

C. H. SODERLUND, Lewis Street, PROVIDENCE, R. I.

P. A. SODERLUND, Bicknell Avenue, EAST GREENWICH, R. I.

Thomas A. Hussey

Successor to HUSSEY & HERLIHY

Monuments, Grave Stones, Curbing, Etc. All kinds of Granite or Marble, either Foreign or Domestic. Estimates cheerfully furnished on all kinds of work.

MARBLE AND GRANITE WORKS

300 South Main Street, East Greenwich, R. I.

EDGAR D. FREY

JEWELER OPTICIAN

63 MAIN STREET, EAST GREENWICH, R. I.

HARRY E. NICHOLS

Carriage, Sign and Automobile Painting

Post Office Box, 332. Phone E. G. 166-R. Shop, Duane St.

EAST GREENWICH, R. I.

FRANK R. HILL

FUNERAL DIRECTOR

REGISTERED EMBALMER

East Greenwich - - - Rhode Island

LEVI JOHNSON ESTATE

F. L. JOHNSON, Manager

TEAMING, TRUCKING AND MOVING,
FURNITURE REMOVED AND
PARTIES ACCOMMODATED

ON SHORT NOTICE.

36 King Street East Greenwich, R. I.

TELEPHONE CONNECTION.

THE WICKFORD STANDARD

EDWIN A. NOYES, Publisher

Issued Every Friday at
One Dollar & Fifty Cents per Year

ARTISTIC JOB PRINTING

Telephones { OFFICE, 12-M, WICKFORD
HOUSE, 84-W, EAST GREENWICH

STANDARD BUILDING

MAIN STREET, WICKFORD, R. I.

FRANK E. BROWN

Fire, Life, Accident, Health, Automobile, Liability

AND ALL OTHER CLASSES OF

INSURANCE

REAL ESTATE AND MORTGAGES

Wickford, R. I.

Estate of GEORGE C. CRANSTON

UNDERTAKING BUSINESS

Furnishing Undertaker

TELEPHONE CONNECTION.

152 West Main Street Wickford, R. I.

Undertaking Service

IN ALL ITS BRANCHES

NOW READY FOR BUSINESS.

T. MORTIMER NORTHROP

UNDERTAKING ROOMS, 84 MAIN STREET

MODERN EQUIPMENT THROUGHOUT.

Formerly with the Cranston Estate.

TELEPHONE 17-J.

Estate of A. J. SHIPPEE

OFFICE, 119 WEST MAIN STREET

WICKFORD, R. I.

AVIS BLOCK—Stores and Offices to let by the month or year.

ROOMS FOR STORAGE OF HOUSEHOLD FURNITURE.

DAVID M. HUNT

House Painter and Decorator

——DEALER IN——

PAINTS, OILS, VARNISHES, Etc.
PICTURE FRAMING, WALL PAPER,
PAPER HANGING

Also Dealer in "BEAVER BOARD"

Store Telephone 16-J. House Telephone 3-J.

Brown Street, Wickford, R. I.

GEORGE N. OATLEY

CARPENTER & BUILDER

ALSO, JOBBING AND REPAIRING

First Class Work Guaranteed.

Post Road, 2 miles north of Allenton, P. O. Saunderstown

WASHINGTON STREET, WICKFORD, IN WINTER

ESTABLISHED 1898. TELEPHONE 123-W.

DANIEL WEBSTER

WICKFORD JUNCTION

EXPRESS AND GARAGE

AUTOMOBILE SERVICE

POST OFFICE ADDRESS, LAFAYETTE, R. I.

GASOLINE OILS GREASES

WILLIAM E. RATHBUN

Blacksmithing, Jobbing & Carriage Making

Shoeing & Repairing

LAFAYETTE, R. I. TEN ROD ROAD

Red Oak Poultry Farm

L. S. McCLARENCE, Proprietor.

GUARANTEED FRESH EGGS

QUALITY AND SERVICE OUR AIM.

TELEPHONE WICKFORD 49-X.

TEN ROD ROAD P. O. LAFAYETTE

Three minutes walk west of Coalition Corner.

BENJAMIN S. CARPENTER

Groceries, Grain and Wood

BOOTS, SHOES AND RUBBERS. DRY GOODS AND GENERAL MERCHANDISE.

Telephone connection.

POST ROAD, ALLENTON, R. I.

TELEPHONE 123-R. CAREFUL DRIVER

J. G. ECCLESTON

AUTOMOBILE AND TAXI

SUPPLIES, OILS AND GREASE

DAY OR NIGHT. WICKFORD JCT., R. I.

The Narragansett Engineering Works

PUMPING MACHINERY

Machine Work. Electric Light and Power Installation.

TELEPHONE CONNECTION

DAVISVILLE, RHODE ISLAND

M. A. TRAINOR

REAL ESTATE

GENERAL INSURANCE

Mortgages, Estates Managed, Summer Cottages Built, for sale and to let.
Shore Lots for sale.

Telephone 55-W Warwick Neck. P. O. Box 7, OAKLAND BEACH, R. I.

J. L. DOYLE

Licensed Electrical Contractor

ELECTRICAL WORK IN ALL ITS BRANCHES

Telephone Warwick Neck 190-J. P. O. Box 195

OAKLAND BEACH, R. I.

Telephone: 105-R Wickford; 20168-W Wickford, P. S.

SAUNDERS HOUSE

J. L. RODMAN, Manager

SAUNDERSTOWN, R. I.

HOWARD F. BRIGGS, Grocer

CIGARS, TOBACCO, CONFECTIONERY,
CANNED GOODS, FRUIT,
VEGETABLES IN THEIR SEASON

AUTO FOR HIRE

Main Street, Saunderstown, Rhode Island

Gardner's Saunderstown Garage

MAIN, OPPOSITE TROLLEY STATION

GIDEON C. GARDNER, Proprietor.

Automobiles to let, also orders taken for teaming, expressing, trucking, Coal and Wood.

Telephone: Garage, 20168-M; House, 157-R-4

TELEPHONE GREENWOOD W. T. RITCHIE, Proprietor

Lincoln Park Auto Supply Station

AUTOMOBILE AND MOTORCYCLE
TIRES AND SUPPLIES

GASOLINE, OILS, GREASES, ACCESSORIES

Apponaug and Lincoln Avenues, Lincoln Park, R. I.

William A. Browning
HOME FURNISHINGS

Furniture and Bedding
Carpets, Rugs, Mattings
Oil Cloth and Linoleum
The "Crawford" Ranges
The "Crawford" Heaters
"Perfection" Oil Stoves
Refrigerators

Crockery and Glassware
China and Lamps
Silverware and Cutlery
Tin and Wooden Ware
Enameled and Steel Ware
Kitchen Furnishings
Window Shades

WALL PAPER AND PAINTS

BOOKS, STATIONERY AND NOVELTIES

Telephone 141 EAST GREENWICH, R. I.

SONORA
AND
COLUMBIA
PHONOGRAPHS

Columbia Records, 10th and 20th of each month.
Get our prices and terms before buying.

W. J. McCLURE, Printer
128 MAIN STREET, EAST GREENWICH, R. I.

THE

WARWICK
EAST GREENWICH

AND

NORTH KINGSTOWN
DIRECTORY

RHODE ISLAND

1920—1921

Containing a

Complete House, Business and Street Directory for the Towns of Warwick, East Greenwich and North Kingstown.

PRICE, $4.00

Published by Union Publishing Co.
412 Old South Bldg., Boston, Mass.

JAMES C. GOFF CO.
31 to 49 POINT ST.
Providence, R. I.
All kinds of Masons' Materials

CONTENTS

Abbreviations 47
East Greenwich General Directory 171
East Greenwich Business Directory 286
East Greenwich Street Directory 40
North Kingstown General Directory 211
North Kingstown Street Directory 42
North Kingstown Business Directory 302
Out-of-Town Business Directory 319
Warwick General Directory 47
Warwick Business Directory 263
Warwick Street Directory 32

Did You Know WM. M. HARRIS, JR.
Cor. Atwells and Harris Avenues, PROVIDENCE, R. I.
Carries the largest variety of building materials in the State?
Telephone, Union 26.

WHOLESALE DRUGGISTS
GEO. L. CLAFLIN COMPANY
62-72 So. Main Street, PROVIDENCE, R. I.

EAST GREENWICH ADVERTISERS

Allen H. V. Estate, Agency, The 18
Barry William G. 17
Browning, William A. 26
Champlin Lumber Co. 16
Earnshaw Drug Co. ..... opp. E. G. Directory
East Greenwich Academy 19
E. G. Cooperative Dairy ..... opp. E. G. Directory
East Greenwich Greenhouses 19
Enterprise The ..... E. G. Insert
Frey E. D. 20
Hanaford William A. 18
Hill Frank R. 20
Hussey Thomas A. 19
Johnson J. Edward 18
Johnson Levi (Est.) 20
Kaufman J. ..... foot lines
McClure W. J. 26
MacCue & Sprague 17
McGettrick Charles D. ..... insert opp E. G. Directory
Sharpe W. R. Hardware Co. ..... insert opp E. G. Directory
Soderlund Bros. 19
Solomon I. & Son ..... insert opp E. G. Directory
South End Garage ..... foot lines
Spencer Edward E. 18
Sweet Edgar A. ..... E. G. Insert
Union Trust Co. ..... E. G. Insert

NORTH KINGSTOWN ADVERTISERS

Briggs H. F. & Son 25
Brown, Frank E. 21
Carpenter Benjamin S. 23
Cranston George C. Undertaking Business, Est. of 21
Dean George H. ..... foot lines
Doyle J. L. 24
Eccleston J. G. 24
Gardiner's Saunderstown Garage 25
Hunt David M. 22
Narragansett Engineering Works 24
Northrop T. Mortimer 22
Oatley George N. 22
Rathbun William E. 23
Red Oak Poultry Farm 23
Rose Walter L. ..... head lines
Saunders House 25
Shipper A. J., Est of 22
Webster Daniel 23
Wickford Standard, The 21

NARRAGANSETT SUPPLY CO.
Highest Grade Varnishes and Paints, Wholesale and Retail
828-830 EDDY STREET, PROVIDENCE, R. I.
Telephone, Broad 2891

WALTER L. ROSE **GARAGE**
Authorized Chevrolet and Ford Service
ACCESSORIES AND REPAIRS. AUTOS TO RENT
Cor. Brown Street and Hamilton Ave., Wickford, R. I.
Telephone, Wickford 163-W

WARWICK ADVERTISERS

Bayside Oyster Co. 13
Brown Forest N. ..... E. G. Insert
Claflin Geo. L. Co. ..... head lines
Girouard & Thornton 10
Godfrey Charles S. 14
Greenwood Trucking Co. 9
Greer Bros. 12
Grey Shoppe The 15
Harrope G. E. 15
Isaacson Edward 15
Jencks Bros. ..... E. G. Insert
Kernick H. O. 10
Lakewood Garage 11
Lakewood Inn 11
Lambert's Poultry Farm 14
Lincoln Park Auto Supply Station 25
Lincoln Park Garage 13
Maplehurst Greenhouses Inc. 13
Miller Paul 13
Nichols Harry E. ..... See advertisement
Nock Frederic S. 8
Norton Edwin M. 14
Nottage J. C. 11
Oakland Beach Pharmacy 9
Rocky Point Amusement Co. ..... opp 120
Smith A. L. 11
Smith's Bank Cafe 10
Spencer George W. 14
Trainor M. A. 24
Trudel Edmond J. 10
Warwick Coal Co. 12
Warwick Lumber Co. Inc. ..... back cover
Watson M. L. 8
Willows The 12
Wogaugonet Lake Laundry 12
Woodworth Annie P. 15

THE KEYNOTE OF GRAHAM FUNERAL SERVICE
Kindly sympathy for the bereaved, and dignified respect for the departed.
Tel. Broad 322, 323
571 BRROAD STREET, PROVIDENCE, R. I.

NATIONAL EXCHANGE BANK
63 Westminster St. Providence
IN BUSINESS OVER 100 YEARS

OUT-OF-TOWN ADVERTISERS

Allen & Reed, Inc. ..... opp page 61
Barrett W. E. Co, The 2
Beach & Sweet, Inc. ..... head lines
Bidmead Edward E. ..... front cover
Burrows & Kenyon, Inc. ..... opp 121
Citizens Savings Bank 7
Cooke Henry W. Co. ..... front cover
Danforth Leon E. ..... opp 81
Freeman James F. Co. ..... head lines
Gardiner Charles C. Lumber Co. ..... opp 121
Goff James C. Co. ..... head lines
Graham W. H. Corp. ..... foot lines
Harris William M., Jr. ..... foot lines
Herrick William H. Co. ..... opp 101
Horton-Gardner Corp. ..... foot lines
Horton H. F. & Sons Co. ..... foot lines
Industrial Trust Co. ..... front cover and page 4
Johnson Oliver & Co., Inc. ..... opp. 100
Kimball & Combe Co. 2
Latham J. A. ..... opp. 101
Lisabelle's Collections Agency 17
Louttit Home Hand Laundry ..... opp 101
Manchester & Hudson Co. ..... foot lines
McCusker John F. ..... opp. 100
Mechanics National Bank, The 6
Merchants National Bank, The 5
Moore J. W. Co. ..... head lines
Narragansett Supply Co. ..... foot lines
National Detective Agency, The ..... opp. 81
National Exchange Bank ..... head lines and backbone
Neilan Typewriter Exchange ..... opp 81
Pawtucket Mutual Fire Ins. Co. ..... opp. 100
Penn Mutual Life Ins Co. ..... front cover
Peoples Savings Bank in Providence ..... opp. 80
Perkins Bros. Co. 3
Potter James A. & Co. ..... opp. 101
Providence Journal Co. ..... opp. 60
Providence Lumber Co. ..... opp 121
Providence Public Market ..... head lines
Rhode Island Rug Works, Inc. ..... foot lines
Richards John R. ..... opp. inside back cover
Setchell Charles K. ..... back cover
Swiss Cleansing Co. ..... foot lines
Taylor George H. & Co. 3
Tilden-Thurber Corp. ..... head lines
Title Guarantee Co. of R. I. 3
Victor Cleaning Co. ..... opp 101
Warwick Bottling Works ..... foot lines
Weeden, Smith & Co. ..... front cover
Western Mercantile Corp. ..... opp. 120
Wholey Boiler Works ..... back cover
Willis George H. ..... head lines

MANCHESTER & HUDSON CO.
Sewer Pipe, Drain Tile, Land Lime, Land Plaster
55 POINT STREET, PROVIDENCE, R. I.

BEACH & SWEET, INC.
15 WESTMINSTER STREET, PROVIDENCE, R. I.
AUTOMOBILE INSURANCE

WARWICK STREET DIRECTORY

ACORN AV, from 29 Norwood av, N
ADAMS, from 74 Fair westerly to 18 Munroe, P
ALABAMA AV, from Apponaug av, easterly and westerly at Lincoln Park and Jefferson Park
ALDEN AV, from Priscilla av westerly, Highland Beach
APPONAUG AV, crossing at 377 Warwick av, L
ARCH RD, from N Main, 1st north Bay View av easterly, Che
ARIZONA AV, from Apponaug av easterly, Jefferson Park
ARLINGTON AV, from Hope av easterly, Longmeadow
ARLINGTON AV, from Fair View av, W
ARNOLD, from N Main westerly to Pierce
ARNOLD AV, from Atlantic av northerly to Long Meadow, W
ARNOLD AV, from Warwick av westerly, crossing railroad track nr Palace Gardens, to Atlantic av, L
ARTHUR, from nr 315 Warwick av westerly, L
ASH, from Elm nr Apponaug av westerly, L
ATLANTIC AV, from opp 61 Main, P, southerly through Lakewood, crossing railroad to Lakewood Park Plat
ATLANTIC AV, from West Shore rd, L M to Warwick Neck rd, W
BANK, from Remington to 26 Main, P
BAY, from 182 Shawomet av, westerly to River View av, S
BAY AV, from Warwick av southerly to water, O B
BAY AV, from 2 Peck to water, P
BAYSIDE AV, from Fair easterly to water, P
BAY VIEW AV, from N Main north of Williams to Love lane, Che
BAY VIEW DRIVE from 60 Greenwich av easterly, Apponaug
BEACH, from Canonchet northerly, P
BEACH, from East westerly to Warwick av, L
BEACH AV, from Priscilla av southerly, Highland Park
BEACH AV, from West Shore rd, easterly to water front, River View
BEACH AV, from Church av easterly, past R R station to Shawomet av, Con
BEACH PARK av, from Oakland each av, westerly to the water, one-fourth mile north of depot, O B
BEACH rd, from Elisha, northerly along the water front to Cowesett, Che
BIRCH, from 1105 Warwick av next to Oak, easterly to car tracks, L
BLACKBURN, from Kilvert nr iron works northerly, H G
BLAKE AV, from West Shore rd easterly to Shawomet av, S
BLUFF AV, from foot of Easton av, southerly to Rock av, Cole
BRANCH from Buttonwoods av westerly, O B
BRIGHTSIDE AV, from opp R R station northerly to Church av, Con
BROAD, from Pettaconsett av northeasterly to Pawtucket av, N
BROOK AV, from Apponaug av Lakewood, southerly to Lakewood Park, Plat
BROOKSIDE LANE, from Greenwich av westerly, C
BUDLONG AV, from Pettaconsett av northwesterly to Pawtuxet av, N
BUTTONWOODS AV, from east shore, running parallel with track and Warwick av westerly through Oakland Beach

HORTON-GARDNER CORPORATION
State Wide Realty and Insurance
H. F. HORTON & SONS CO., MORTGAGES
201 Union Trust Bldg., Providence, R. I.

TILDEN-THURBER, PROVIDENCE.
Diamonds, Jewelry, Watches, Clocks,
Silver, Leather, Stationery

BYRON BOULEVARD, from Apponaug rd, opp Atlantic av, northerly, L
CADY AV, from Longmeadow railroad station easterly and westerly to water front, L M
CAMP GROUND, THE, Highland Beach, R P, portion of Highland Beach south of Oak
CANONCHET AV, from Massasoit av, easterly to water, P
CARLSON'S COR, junct Warwick Neck av, W Shore rd and Warwick rd, W
CARPENTER, from Greenwich nr laundry easterly, C
CARPENTER AV, from Greenwich av easterly, A
CARPENTERS CORNER, about 1 mile out Warwick rd from Apponaug railroad station, A
CEDAR, from West Shore rd easterly to Beach av, Con
CEDAR AV, from R R station easterly to beach, Highland Beach
CEDAR SWAMP RD, from Sandy lane, nr Wildes cor westerly, W
CEDAR, from N Main westerly to Spencer av, W
CENTRAL AV, from Brook av westerly, Lakewood Park, Plat
CENTRAL AV, from River Pond rd southerly to Cowesett rd one and one-half miles out, W
CENTREVILLE RD, from River Point rd nr print works, westerly, A
CHAPMAN AV, from Apponaug av nr railroad bridge, westerly, G
CHARLES, from West Shore rd easterly to Shawomet av, Con
CHERRY, from 25 Pettaconsett av westerly, N
CHESTER, from Atlantic av nr school house westerly to Arnold av, W
CHESTNUT, from Cherry, northerly, N
CHESTNUT, from Oakland Beach av westerly to the water, one-quarter mile north of depot, O B
CHURCH AV, from Warwick Neck av, easterly, W
CLEAVLAND, from Harrison cor Harold northerly, L
CLIFF RD, from Cedar av southerly Highland Beach
COLE, from N Fair to 38 Main, P
COMMONWEALTH AV, from Apponaug rd, N
CONIMICUT HEIGHTS PLAT, from Church av junc Beach av, westerly to Sandy lane, Con
CONNECTICUT AV, from Apponaug av westerly to the railroad, Jefferson Park
COTTAGE, from Music easterly to Ship, A
COTTAGE, from Kilvert southerly and northerly, H G
COTTAGE, from Warwick av southerly to Sea View Drive, O B
COVE AV, from Warwick rd one-half mile from Wildes Cor, A
COWESETT RD, from junc Greenwich av and N Main, westerly, C
CROP, from foot of Williams southerly to Green, E G
DELAWARE AV, from Apponaug aav westerly, Lincoln Park
DELAWARE AV, from Apponaug av westerly, Lincoln Park
DRUM ROCK AV, from 92 Centreville rd southerly, A
DRYDEN BOULEVARD, from opp Silver Hook station westerly, L
DRYDEN HEIGHTS, from Pawtuxet River Bridge southerly to Lakewood Plat, L
DUANE, from Division, continuation of Duke, northerly
DUBY'S GROVE, a locality off Warwick av nr Pawtuxet R R bridge, adjoining Dryden Heights, Plat
DUKE, from Division at town line southerly to East Greenwich
DUNHAM, from nr 335 Warwick av westerly, L

"EVERY DAY IS CLEANING DAY"
ART SQUARES, RUGS AND CARPETS
RHODE ISLAND RUG WORKS
PROVIDENCE, R. I.

Our methods of grading, quality and low prices, means Economy

PROVIDENCE PUBLIC MARKET

EAST, from 132 Harrison av southerly, L
EAST VIEW, from S Bank easterly to water, P
EATON AV, from West Shore rd easterly to Bluff av, Cole
EDGEMERE AV, from foot of Elm northerly, S
ELISHA, from N Main to the water, C
ELM, from Apponaug av, 1st north of Main at Williams Corner, A
ELM, from Apponaug av, junc Outlet av, northerly to Pawtuxet river, N
ELM, from opp 20 Main easterly to water front, P
ELM, from West Shore rd southeasterly, S
EURODA, from Fair to Adams, P
FAIR, from 30 Main nr Pawtuxet river bridge southerly, P
FAIR VIEW AV, from Atlantic av southerly, W
FIFTH AV, from 1921 Elmwood av northwesterly, N
FIFTH AV, from Warwick av westerly, S G
FILMORE, from above 3 Jefferson southerly, crossing at 77 Atlantic av, to nr 15 Washington, L
FIRST AV, from Warwick av westerly, S G
FIRST AV, from 1804 Elmwood av, easterly, N
FORGE HILL RD, from Potowomut rd, southerly to Quidnessett Neck rd, W
FORGE RD, from Broad easterly to Norwood av, N
FOURTH AV, from Warwick av, S G
FRANCIS AV, from 98 Shawomet av, westerly to West Shore rd, Con
FULLER, from Shawomet av westerly to Ocean av Con
GEORGE, from Neptune easterly to Herbert, Che
GORDON AV, from Oakland Beach av, first south of Apponaug rd, westerly, W
GRACE AV, from West Shore rd easterly to water front, Con.
GRAND AV, from Potter southerly, W
GREEN, from Main, 1st north Division easterly, E G
GREEN, from West Shore rd to Shawomet av, S
GREENE, from Warwick rd junc Warwick Neck av, southerly, W
GREENE, from Apponaug rd at Maynard's cor, southerly, O B
GREENWICH AV, from 1 Main, A, southerly to Sprague's Cor
GREENWOOD AV, from Apponaug av at railroad bridge, northerly to Pontiac av, G
GROVE, from Wilson av northerly to O B
GROVE, from Monroe easterly, L
GROVE AV, from Fair View av, W
GROVE AV, from Main easterly to the bay, Che
GROVE AV, from Hope av nr Grant Station
GROVE AV, from 72 Pawtuxet av, 1st west Harrington av, N
HAROLD, from Tilden to Harrison av, L
HARRINGTON AV, from Pawtuxet river, crossing 61 Pawtuxet av, southerly, N
HARRIS AV, from Greenwich av easterly, C
HARRISON AV, from Warwick av easterly to 130 Fair, L
HARRISON AV, from Warwick Neck av nr R R station westerly, W
HARROP AV, from Matteson av northerly, A
HARVARD AV, from West Shore rd easterly, Con
HAZARD AV, from Oakland Beach av easterly to water O B
HEATH, from First av southerly, N

PUMPS, WELL CURBS, PIPING. ELECTRIC WATER SYSTEMS

GEORGE H. DEAN

Manufacturer of Cement Well Tile and Building Blocks

Res. and Office, 1973 ELMWOOD AVE., NORWOOD, R. I.
P. O. Box 23 Phone Greenwood 271-M

FOUNDED 1801
National Exchange Bank One of the Oldest and Strongest Banks
63 Westminster St., Providence In Rhode Island

HEMLOCK, from Oakland Beach av one-half mile north of depot, O B
HERBERT, from Elisha northerly, C
HIGHLAND AV, from Apponaug av westerly, G
HIGHLAND AV, from Rocky Point rd easterly to water, Highland Beach
HIGHLAND BEACH, bet Longmeadow and Rocky Point
HIGHLAND RD, from nearly opp 81 Harrison av southerly, L
HOLMES RD, from Warwick av northerly, to Pawtuxet River, L
HOMESTEAD CT, from Warwick Neck av westerly, W
HOPE AV, from River View Hts to Grant's Station, crossing Longmeadow av and Atlantic av, L M
HORSE NECK RD, from Warwick rd southerly to water, W
INDIANA AV, from New York av westerly to Lincoln av, L P
INTERVALE from 80 Pawtuxet av southerly, N
IRVING RD, from Apponaug rd, northerly nr R R crossing, L
IVES RD, from Forge rd easterly to Potowomut Neck
JACKSON, from 137 Jefferson southerly, crossing at 201 Atlantic av, L
JEFFERSON, from 563 Warwick av nr R R crossing easterly, L
JEFFERSON AV, from Kilvert at iron works, northerly and southerly, H G
JUNCTION AV, from Warwick Neck av easterly to West Shore rd
KENTUCKY AV, from Apponaug av east Connecticut av westerly to Lakewood Park, Plat
KENWOOD PLAT, from Church av westerly to Buckey Brook, Con
KILVERT, from Apponaug rd westerly, H G
LADD, from N Main nr Division easterly to R R W
LAKEWOOD AV, from Apponaug av southeasterly to Atlantic av, Lakewood Park Plat
LAURA, from 299 Warwick av westerly to car track, L
LAWN AV, from 28 Fair easterly to water, P
LAWRENCE, from S Fair to N Fair, P
LINCOLN AV, from Apponaug av westerly to the railroad, L P
LINCOLN PARK, from Delaware av and Apponaug av southerly and westerly, about midway bet Hills Grove and Norwood
LINCOLN, from West Shore rd nr Longmeadow station westerly to Hope av, L M
LINDEN AV, from car tracks to the water, But
LIPPITT AV, from R R track, River View easterly to water, crossing Wentworth av, River View
LITTLE SAND POND RD, from Providence rd, half bet Sand lane and Warwick rd, northerly to the pond, W
LOCKWOOD'S COR. junc Warwick av and Sandy lane, W
LOGAN, from Ottawa, crossing Mohawk to Buttonwoods av, O B
LONG MEADOW AV, from the shore westerly, nr the depot, L M
LONGWOOD AV, from Massasoit av westerly to Fair, P
LOUISE, from Herbert to the water, Che
LOUISIANA AV, from Apponaug av easterly to railroad, Jefferson Park
LYMAN AV, from Frederick northerly to Norwood av, N
LYNCH AV, from River Point rd nr print works, A
MADISON, from 74 Jackson L, southeasterly, crossing Tyler to 77 Fair, P
MAIN, P, continuation of Broad, Cranston to Warwick av, L

SWISS CLEANSING COMPANY
A Swiss-Cleansed hat stays new looking a long time.
Have it SWISS Cleansed
PHONE, BROAD 5100

JAMES C. GOFF CO. Sole Agents for ATLAS
31 to 49 POINT ST. Providence, R. I. Portland Cement

MAIN AV, from Apponaug av, at the railroad bridge, westerly to Pontiac av, Greenwood
MAJESTIC AV, from Apponaug av nr Pearl av northerly, N
MANCHESTER AV, from Massasoit av westerly, P
MANTON, from Plymouth northerly, Che
MAPLE, from 459 Apponaug av northerly, nr Lincoln Park, N
MAPLE, from Warwick av southerly to water, O B
MAPLE AV, from 89 Pawtuxet av, easterly, N
MAPLE AV, from W Shore rd, westerly, Con
MAPLEHURST AV, from Log Meadow av to Sunset av, L M
MAPLEHURST AV, from Oakland Beach av nr the school house, westerly, O B
MAPLEWOOD AV, from West Shore rd westerly to Ocean av, Con
MARLBOROUGH, W, continuation of Marlborough, E G, from Division to Williams
MARYLAND AV, from Apponaug av easterly, Jefferson Park
MASSACHUSETTS AV, from 360 Apponaug av easterly and westerly, Jefferson Park
MASSASOIT AV, from opp 3 Bayside av southerly, P
MATTERSON AV, from Greenwich av easterly, A
MAYFLOWER AV, from Priscilla av northerly, Highland Beach
MAYNARD'S COR, Apponaug rd nr Oakland Beach av, W
MAYWOOD AV, from Overbrook av, Con
MEADOW AV, from River Point rd, nr opp print works, southerly, A
MEADOW AV, from opp 50 Norwood av westerly, N
MEADOW VIEW, one-eighth mile south of Warwick depot, W
MEETING HOUSE LANE, from Warwick rd, nr Shawomet R R station northwesterly, crossing Warwick av, about 1 mile south of Hoxsie station to pond, H
MICHIGAN AV, from junc New York av, southerly, L P
MILL, from Elmwood av, opp Universal Winding Co. easterly, N
MILTON RD, from Warwick av, northerly to Pawtuxet River, L
MOHAWK AV, from Forrest crossing Oakland Beach av to water front, O B
MONTANA AV, from New York av westerly to the railroad, L P
MUNROE, from Washington southerly to Grove, L
MUSIC, from Main nr Greenwich av, southerly to water, A
MYRTLE AV, from Apponaug rd westerly, G
NASHAUN AV, from Massasoit av easterly, P
NATICK AV, from Apponaug rd westerly, G
NAUSAKET AV, from Warwick rd southerly, crossing Old Buttonwoods rd, A
NEPTUNE, from N Main easterly across R R tracks, C
NEW YORK AV, from junc Maryland and Apponaug avs, northerly to California av, L P
NORTH COTTAGE, from Kilvert, west iron works, northerly, H G
NORTH FAIR, from 13 Fair, P
NORTH MAIN, Warwick, continuation of Main, E G, northerly to Sprague's Corner, junc of Cowesett rd and Greenwich av
NORTHUP, from Oakland Beach av westerly, O B
NORTHUP AV, from Greenwich av, easterly, A
NORWOOD AV, from Pawtuxet av, opp Home Nursery, N
NOYES AV, from Buttonwoods av westerly, A

J. KAUFMAN
219 Main Street
EAST GREENWICH, R. I.
DEALER IN
ALL KINDS OF
JUNK

JEWELERS AND MILL SUPPLIES
GEO. L. CLAFLIN COMPANY
PROVIDENCE, R. I. ATTLEBORO, MASS.

OAK, from Warwick av opp Possengansett av, easterly to R R track, L
OAK, from Cherry, northerly, N
OAK, from Warwick av southerly to water, O B
OAKLAND BEACH AV, from Apponaug rd, southerly to Oakland Beach
OCCUPASSTUXET AV, from Warwick av H, westerly to Apponaug rd, H G
OCEAN AV, from Beach av nr R R station southerly, Con
OLD FORGE rd, from Post rd easterly to Quidnessett Neck rd, W
OLD WARWICK RD, from Main, junc Apponaug av, nr R R station easterly, A
ONISKA, from Delaware av to Ottawa av, O B
ORCHARD AV, from 120 Centerville rd northerly to River Point rd, A
ORCHARD AV, from West Shore rd westerly to Ocean av, Con
ORCHARD AV, from Lakewood av to Brook av, Lakewood Park Plat
OTTAWA AV, from Sea View av, crossing Oakland Beach av, O B
OUTLET AV, from Apponaug av, junc Elm, easterly to Pettaconsett av, N
OVERBROOK AV, from Beach av, nr R R station, westerly to Church av, Con
PARK AV, from Fair, easterly, P
PARK AV, from Ocean av, L M
PAWTUXET AV, from Elmwood av, N
PEARL AV, from Apponaug av nr Elmwood av, N
PECK, from 8 Main easterly to water, P
PEQUOT AV, from Ottawa av southerly, crossing Mohawk av to Buttonwoods av, O B
PERRY AV, from 1973 Elmwood av, westerly, N
PETTACONSETT AV, from R R bridge at Norwood, easterly and southerly to Apponaug av, N
PIERCE, W, continuation of Pierce, E G, northerly from opp 37 Division
PIERCE AV, from 99 Pawtuxet av southerly, N
PINE, from 458 Apponaug av, nr Jefferson Park, N
PLEASANT from 47 Main northerly, A
PLEASANT, from Hoxsie station westerly to Warwick av, H
PLYMOUTH AV, from Elisha northerly, C
POINT AV, from Bay av, southeasterly to South Shore av, S
PONTIAC AV, from 2 Main, northerly to Cranston line, A
PONTIAC AV, from Apponaug av at R R bridge G easterly to Apponaug rd, nr Chapman's Cor, W
POSSENGANSETT AV, from Warwick av nr Prov Ice Co, westerly, L
POTOWOMUT NECK RD, from Old Forge rd northeasterly, W
POTOWOMUT RD, from Quidnessett Neck rd northerly to Old Forge rd, W
POTTER, from Warwick Neck av nr R R track westerly, W
POTTER RD, from Love lane westerly to East Greenwich rd, W
POTTER AV, from Apponaug av westerly, G
POWHATAN, from Delaware av, northerly to Ottawa av, O B
PRINCETON AV, from Chester av southerly to Atlantic av, W
PRISCILLA AV, from Rocky Point rd easterly to water Highland Beach
PROSPECT, from Ocean av easterly to the water, L M
PROSPECT from 57 Main northerly, A
PROSPECT, from Warwick av southerly to water, O B

SOUTH END GARAGE
D. W. Olson. Emile Dupere
Tel. Connection
SOUTH MAIN STREET,
Repairing of All Kinds. Our Motto, "Square Deal." Agent for Moline Universal Tractor, Firestone Tires.
EAST GREENWICH, R. I.

WALTER L. ROSE **GARAGE**
Authorized Chevrolet and Ford Servce
ACCESSORIES AND REPAIRS. AUTOS TO RENT
Cor. Brown Street and Hamilton Ave., Wickford, R. I.
Telephone, Wickford 163-W

PROSPECT AV, from Frederick, northerly, N
PROVIDENCE RD, from Warwick rd nr Ludlow's Corner northerly, W
REMINGTON, from 14 Fair easterly to water, P
RHODE ISLAND av, from Warwick Neck av, westerly, W
RIDGE RD, from Priscilla av, Highland Beach
RIVER, from Warwick av nr Evergreen northeasterly, then southerly to Apponaug av, L
RIVER AV, from First av northerly and southerly to Pawtuxet av, N
RIVER DRIVE, from Warwick av, northerly to Byron Boulevard, L
RIVER POINT RD, A, continuation of Main from Pontiac av, westerly to River Point
RIVERSIDE AV, from West Shore rd crossing railroad track easterly to water
RIVER VIEW AV, from Hope av nr depot easterly, L M
ROCK AV, from West Shore rd easterly to water front, Con
ROCKY POINT RD, from Warwick Neck av easterly to Rocky Point, W
ROYAL AV, from West Shore rd, Con
SAGAMORE, from Buttonwoods av, northerly to Ottawa, O B
SAND POND RD, from Apponaug av nr Elm southerly to Warwick rd, N
SANDY LANE, from Warwick rd at Old Warwick Grammar School, northerly, then westerly to Warwick rd, Wildes Corner
SACHEM, from 285 Warwick av, westerly, L
SEA VIEW DRIVE, from Warwick av, following west shore of cove southeasterly, But
SECOND, from Myrtle av to Vaughn av, G
SECOND AV, from Elmwood av, easterly, N
SEMINOLE, from Mohawk southerly to Buttonwoods av, O B
SHAWOMET, from 107 Shawomet av, southerly
SHAWOMET AV, from Beach av, southerly, Con
SHIP, from 40 Main, souterly, A
SHORE AV, from Ocean av, easterly L M
SILVER LAKE AV, from 1105 Warwick av, westerly, L
SOUTH FAIR, from 33 Fair, westerly to 23 Atlantic av, P
SPENCER AV, from Davison, E G, northerly to Cedar
SPENCER AV, also known as Providence rd, from Lockwoods Corner, Sandy Lane, southerly to Warwick rd, W
SPRING GARDEN, from 25 Fair, easterly to water, P
SPRUCE, from 96 Main, northerly, A
STAFFORD AV, from West Shore rd, to Ocean av, Con
STERLING AV, from Elm, westerly, S
STRAWBERRY RD, from Apponaug av, at H G Aviation Field, easterly, H G
SUMMIT AV, from 270 Apponaug av, southwesterly, L
SUMNER AV, from First av, southerly to Apponaug rd, N
SUNSET AV, from Hope av, westerly, L M
TARLETON AV, from Apponaug rd, first west of Oakland Beach av, southerly, W
TENNYSON AV, from Apponaug rd, L
TERRACE AV, from Orchard av, easterly, S
THIRD AV, from Elmwood nr Pawtuxet av, northerly, N
THIRD AV, from Warwick av, S G

W. H. GRAHAM, Corp.
Funeral Directors
571 Broad St., Providence

Ours is a non-sectarian organization with funeral directors of all Religious Faiths. Funerals conducted from the home of the bereaved, the church, or from the Graham Funeral Home, use of which is free.

NATIONAL EXCHANGE BANK
63 Westminster St. Providence
IN BUSINESS OVER 100 YEARS

THURMAN, from Tilden av, easterly to Cleveland av, L
TIFFANY AV, from Warwick Neck av nr R R track, westerly to Meadow View, W
TILDEN AV, from 81 Harrison av, northerly, L
TOURTELLOT AV, from Warwick rd, 1-2 mile east of Apponaug R R station, northerly, W
TYLER, from 65 Jefferson, northerly and southerly, crossing to Atlantic av, L
UNCAS, from Ottawa av, southerly to Buttonwoods av, O B
VAN BUREN, from 101 Jefferson southerly, crossing Atlantic av
VAUGHN AV, from Apponaug av, westerly, G
VICKERY, from Warwick av nr Durham, easterly, L
VINE, from Warwick av, 1st from Pawtuxet river, westerly to railroad track, L
WALNUT, from Warwick av, to Grove av
WALNUT, from Pettaconsett av, at R R bridge, southwesterly, N
WARWICK AV, from Sandy lane, at Lockwoods Corner, northerly to Hoxsie station, H
WARWICK AV, on southerly side of railroad track, running east and west from shore to shore, O B
WARWICK NECK AV, from Warwick av, southerly to Warwick Neck, W
WARWICK RD, from Main at R R bridge, easterly, A
WARWICK RD, from Apponaug av, nr R R Bridge, easterly, G
WASHINGTON, from Warwick av nr Lakewood station, easterly to Atlantic av, L
WATER, from 18 East Greenwich av, easterly, A
WELLFARE AV, from Apponaug av nr Norwood Hotel, northerly, N
WENDELL RD, from Apponaug rd, northerly to Tennyson rd, L
WENTWORTH AV, from Beach av north and south, River View
WEST BEACH AV, continuation of Beach av, west of R R station, R V
WEST SHORE RD, from Warwick av, Hoxsie, southeasterly
WHARF HOUSE LANE, from Warwick rd, southerly to water, W
WHIPPLE AV, from Wentworth av, easterly to water, River View
WILCOX, from Shore Drive easterly to Grove, O B
WILDES CORNER, junc of Warwick rd, Strawberry rd and Sandy lane, A
WILLIAMS, from Main, 2d north of Division, easterly to the railroad
WILLOW AV, from West Shore rd, to Shawomet av, S
WILLIAMS AV, from First av, southerly, N
WILLIAMS CORNER, junc Main, Apponaug av and Warwick rd, nr R R depot, A
WILSON AV, from Oakland Beach av, to the water, O B
WOODBURY, from Shawomet av, westerly to West Shore rd, Con

Fire Place Brick, Murdock Throats, Chimney Funnels, Covers and Rims
MANCHESTER & HUDSON CO.
55 POINT STREET, PROVIDENCE, R. I.

TARRED FELTS, BUILDING PAPERS, WATERPROOFING COMPOUNDS and PAPERS
J. W. Moore Co., 143 Allens Ave., Providence, R. I.

EAST GREENWICH STREET DIRECTORY

ACADEMY, from 99 Main, westerly to Pierce
ACADEMY LANE, off Main, opp Methodist Church
ALLEN'S CORNER, junction South rd and Davisville rd, 3 miles out
ARNOLD, from Main to Pierce
BARTON'S CORNER, Division, 2 1-2 miles out
BICKNELL AV, from Division nr R R tracks, southerly to Wine
BOWEN, changed to Revolution
BRAYTON AV, from 70 Division, southerly to Church
BRIDGE, from 276 S Main, easterly to the railroad
BRIGGS, from S Main, easterly to R R tracks
CASTLE, from Queen, 1st bey railroad, southerly
CEDAR, from N Main, westerly to Spencer av
CEDAR AV, from Post rd nr the bleachery, westerly
CHURCH, from Main, westerly to West
CLIFF, from 17 Friendship, westerly
COURT, from 45 Main, westerly to Pierce
CROMPTON AV, a continuation of First av, from Rocky Hill rd at R R crossing, northerly
CROMPTON RD, from junc Middle rd, west of Frye's Corner, northerly
CROP, changed to Bicknell av
DAVISVILLE RD, from South rd, 1 mile west Sea View R R, southerly to Davisville
DEDFORD, from Main nr Spring to Peirce
DIVISION, from 2 Main easterly to the bay and westerly to West Greenwich line
ELDREDGE AV, from 20 West
EXCHANGE, from Duke, junc Queen, northerly to King
FIFTH AV, from 351 S Main, westerly
FIRST AV, from the water, crossing Main at 256, westerly to Kenyon av
FOURTH AV, from 349 So Main, westerly
FRENCHTOWN, a village between Green Corner and Place Corner, 2 1-2 miles west Sea View Railroad, South rd
FRIENDSHIP, from 285 S Main westerly to Reynolds
FRYE'S CORNERS, junction Frenchtown and Middle rd, 3 miles out
GREENE, from 250 S Main to 25 Prospect
GREEN'S CORNER, junc Frenchtown and South rd
KENYON AV, from Division west of West, westerly
KING, from 48 Main, easterly to the water
KNOLLWOOD AV, from First av nr Kenyon av, southerly
LIBERTY, from Pierce to Greene
LINCOLN, from 16 Union, southerly to Bridge
LONDON, from 172 S Main, easterly to the bay
LONG, from Main easterly to the bay
LOVE LANE, from Division westerly
LYONS, from London, bey railroad crossing, northerly to Long

WARWICK CLUB GINGER ALE
All Bottles Sterilized. Sweetened with Pure Cane Sugar
Manufactured by WARWICK BOTTLING WORKS, Arctic, R. I.

GEORGE H. WILLIS THE SHADE MAN
Who makes your Window Shades that last the longest
433 WESTMINSTER STREET, PROVIDENCE
Phone Union 7607

MAIN, from Warwick town line, southerly to S Main
MARION, from head of Revolution, northerly across Montrose
MARLBOROUGH AV, from Division, southerly to First
MAWNEY, from opp 49 Spring, southerly to First av
MIDDLE RD, from Kenyon av, westerly to town line
MONTROSE, from 79 Main, westerly to Marion
MOOSE HEAD CORNER, Division, nr town line, about 5 miles out
NORTH RD, from Place's Corner, northerly to Division
PEARL, from 49 Mawney, northerly
PEIRCE, from 37 Division, southerly to 175 Main
PLACE CORNER, from nr Station No. 2, 2 1-2 miles west junc South rd
PLEASANT, from Bicknell av, easterly
PROSPECT, from Spring to First
RECTOR, from 41 Spring, northerly to 60 Division
REVOLUTION, from Pierce, westerly to Marion
REYNOLDS, from 60 Spring to First av
ROCKY HILL RD, a continuation of First av, from 256 Main, easterly to Crompton av and the bay
SECOND, from First av nr So Main, southerly
SHIPPEE CORNER, junc Middle rd and Crompton av, 4 1-2 miles out
SIXTH AV, from 367 S Main, westerly
SOUTH MAIN, a continuation of Main, from London southerly
SOUTH RD, from nr Station No. 2, Sea View Railroad, westerly to town line
SPENCER'S CORNER, 4 miles out Division
SOMERSET, from 21 Liberty, westerly to 10 Prospect
TARBOX CORNER, end of Middle rd, 6 miles west at town line
THIRD AV, from 335 So Main, westerly to Second
UNION, from 230 S Main, easterly to the railroad
VINE, from 228 S Main, easterly
VIRGINIA AV, from First av, southerly
WATER, from London, northerly to Division
WEST, from 66 Spring, northerly to Division
WHITMAN'S CORNERS, 5 miles west Station No. 2, South rd, nr town line
WINE, from 71 Duke, easterly to the railroad
WOOD'S CORNER, 6 miles out South rd, southwest part of town at West Greenwich town line

JAMES E. FREEMAN COMPANY
502 GROSVENOR BUILDING, PROVIDENCE, R. I.
KENYON AVENUE, EAST GREENWICH, R. I.
ALL KINDS OF INSURANCE

NORTH KINGSTOWN STREET DIRECTORY

ANNAQUATUCKET CROSS RD, from Edward Cullen's residence, southerly to Hamilton bridge
BARBER'S HEIGHTS, on Sea View Railroad, 1 mile north Saunderstown
BAY, from 24 Main, southerly to the Cove, Wickford
BEACH, from Hamilton av, south R R station, easterly and westerly, Wickford
BRIDGE, from 95 Main, southerly to Brown, Wickford
BROWN, from the bridge, southerly to junc of Phillips and Hamilton av
BROWN AV, from Ten Rod rd, 1-2 mile from depot, northerly, L
BELLEVILLE LANE, from Post rd, 1-2 mile south Belleville R R station, westerly
CAMP AV, from Post rd, 2 1-2 miles north of Wickford, easterly to State Camp Ground, Wickford
CARROLL AV, from Old Saunderstown rd, nr schoolhouse, southerly, Saunderstown
CEDAR, (changed to Greene), from Hamilton av nr P O, easterly, Hamilton
CHAMPLIN, from Phillips to Franklin, Wickford
CHURCH, from 61 Main, Wickford
CHURCH AV, from Ten Rod rd, about opp mill office, northerly, L
COALITION CORNER, junction Post rd, Ten Rod rd and Phillips st, 1 mile west of Wickford Post Office
COOK'S CORNER, off South rd at Pleasant Valley School
COVE, from Hamilton at town hall, northerly, Wickford
CROSS RD, from Post rd, Allenton, southerly to Narragansett Pier
DAVISVILLE RD, from Post rd, 2 3-4 miles north from Wickford, northeasterly to Davisville, 1 1-4 miles
DEAN AV, from Ten Rod rd, nr Coalition Corner, southerly, West Wickford
DOUGLAS CORNER, junc McSparran rd and Shermantown rd, 3 3-4 miles south, Coalition Corner, West Wickford
ENNIS CORNER, about 1-2 mile north Slocum P O
ESSEX RD, from Post rd, nr Essex Station, Sea View, R R, southeasterly to Potowomut rd, at town line
FLORIDA AV, from Ten Rod rd 1 1-2 miles west Wickford Junction depot, southerly, L
FOUNTAIN, from 36 Main, southerly to the Cove, Wickford
FOWLER, from 37 Main, northerly, Wickford
FRANKLIN, from 41 Brown, westerly, Wickford
FRENCHTOWN RD, from Ten Rod rd, 1-4 miles west Wickford Junction depot
FRIEND, from Fowler, easterly to Pleasant, W
GARDINER AV, from Ten Rod rd, 1 mile east Wickford Junction depot, southerly, L
GOLD, from 60 Main, southerly to Washington, Wickford
GREENE, from Hamilton av nr P O, easterly, Hamilton

FOUNDED 1801
National Exchange Bank One of the Oldest and Strongest Banks
63 Westminster St., Providence In Rhode Island

GROVE AV, from Main opp Davisville Woolen Co, southerly, Davisville
HAMILTON AV, from junc Brown and Phillips, southerly to Hamilton, Wickford
HAMILTON PARK, east of Sea View R R crossing, H
HAMILTON RD, from Post rd, south R R station, Belleville, easterly to Hamilton av, Hamilton
HAMMOND RD, from school house at Hamilton, southerly to Saunderstown rd
HENDRICK AV, from Ten Rod rd at Rathbun's blacksmith shop, northerly
HINES AV, from Ten Rod rd, 1 1-2 miles east depot W J, northerly, L
HOWARD AV, from Ten Rod rd, 1 1-2 miles east depot, L
INDIAN CORNER, 1 1-4 miles west of Post Office at Allenton, midway between Allenton and Slocums
INDIAN CORNER RD, from Post rd at Allenton Post Office, westerly to Slocums Post Office
KING AV, from Ten Rod rd, at Ball's store, northerly, Lafayette
LAKE VIEW AV, from Ten Rod rd, nearly opp Ball's store, southerly, Lafayette
MAIN, from the old bridge to Post rd, easterly, Davisville
MAIN, from Sea View Depot, easterly to water, Saunderstown
MAIN, from Post rd, to the water, Wickford
McSPARRAN RD, from S Kingstown town line, northerly to Shermantown rd, 6 miles southeast, Slocums
NORTH QUIDNESSETT RD, from Quidnessett Neck rd, northerly
OAK HILL RD, from Swamptown rd, 1 mile southeasterly, Lafayette
PENDER'S CORNER, 1 3-4 miles south Post Office at Allenton, junct Post and Shermantown rds, N Kingstown
PENDERZEKE CORNER, junction Post rd, 2 miles south of Allenton
PHILLIPS, from junc Brown and Hamilton av, westerly to Coalition Corner, Wickford
PLEASANT, from opp 24 Main, northerly to Point Wharf, Wickford
PLEASANT VALLEY RD, from nr Pleasant Valley schoolhouse, westerly, 1 1-2 miles south Davisville to N Kingstown town line
POST RD, continuation of Post rd, E Greenwich, southerly to Kingston Hill, S Kingstown
POTTER AV, from Ten Rod rd 1 1-2 miles east depot, L
PROSPECT AV, from R R crossing, southerly beyond Beach, Wickford
QUIDNESSETT NECK RD, from Post rd, bey Davisville rd, easterly to Quidnessett Neck
QUONSETT POINT, 2 1-2 miles east Post rd, ft Camp av
RAILROAD AV, from Main at R R crossing, southerly
ROSE HILL RD, off Old rd, west Saunderstown
SAND HILL RD, from Sand Hill Station, Sea View R R, nr Post rd, southeasterly, Davisville
SAUNDERS, from Cove, easterly, north town hall, Wickford
SHADY LEA RD, from Post rd, easterly, to Shady Lea Mill, A
SHERMANTOWN RD, from Post rd, 2 1-2 miles south, Slocums
SOUTH AV, from Fowler, northerly, W

SWISS CLEANSING COMPANY
A Swiss-Cleansed hat stays new looking a long time.
Have it SWISS Cleansed
PHONE, BROAD 5100

WALTER L. ROSE **GARAGE**
Authorized Chevrolet and Ford Service
ACCESSORIES AND REPAIRS. AUTOS TO RENT
Cor. Brown Street and Hamilton Ave., Wickford, R. I.
Telephone, Wickford 163-W

STEAMBOAT AV, from Beach opp Cold Spring House, northerly to the bay, Wickford
STONEY LANE, from Post rd, westerly 1 mile north Wickford Post Office, Wickford, to town line
SWAMPTOWN RD, from Ten Rod rd, nr Rodman Mfg Co, Lafayette, southerly to Slocums
SWEET, from Belleville lane, northerly and westerly
SWEET'S CORNER, Davisville rd, 2 miles north of Lafayette
TALBOTTS CORNER, junction West Main and Post rd 1-2 mile west P O, W
TEN ROD RD, from Coalition Corner, westerly to town line
UPDIKE, from Hamilton av opp town hall, northerly to Beach
WALDRON AV, from Hamilton av nr R R crossing, southerly, H
WALL, from 50 Main, southerly to Washington, Wickford
WARBURTON, from Ten Rod rd, 1 1-4 miles east depot, southerly, L
WASHINGTON, from Gold, easterly to Bay, W
WATERWAY, THE, nr foot of Main, southerly, Saunderstown
WEST RD, from Post Rd, at Allenton P O, westerly to Slocum P O
WILLETT RD, from Main nr railroad crossing, southerly, Saunderstown

WARWICK POST OFFICES

APPONAUG POST OFFICE, F. J. McCabe, postmaster; Main, east of Town Hall. Mails arrive, 8.30 and 12 a. m., 4.33 p. m. Mails leave 8, 11 a. m., 4, 5.45 p. m.

BUTTONWOODS POST OFFICE, William A. Thatcher, postmaster; in R. R. depot. Mails arrive, 7 a. m., 12 m., 6 p. m. Leave 8 a. m., 12 m., 6 p. m.

CONIMICUT POST OFFICE, Marion A. Smith, postmistress, Mrs. Gertrude E. Northup, assistant postmistress; opp. R. R. station, Conimicut. Mails arrive 7 a. m., 12 m. and 6 p. m. Leave 8.32 a. m., 12.32, 6.32 p. m. Winter schedule, mails arrive, 7.48 a. m. and 3.48 p. m.; depart, 8.30 a. m. and 4.30 p. m.

COWESETT POST OFFICE, off N. Main at R. R. depot. John Toolin, postmaster. Mails arrive, 8.24, 11.30 a. m., 4.33 and 8.19 p. m. Leave same time.

HILLS GROVE POST OFFICE, F. L. Harris, postmaster; Kilvert at R. R. track. Mails arrive, 8.22, 11.55 a. m.; 4.29, 6 p. m. Mails leave, 8, 11.15 a. m., 4.15, 6 p. m.

HOXSIE POST OFFICE, Manuel F. Cooney, postmaster. Summer schedule, mails arrive 7 a. m., 12 m. and 6 p. m. Leave, 8.30 a. m., 12.30, 6.30 p. m. Winter schedule: mails arrive 8 a. m., 4 p. m. Leave 8.35 a. m., 4.35 p. m.

W. H. GRAHAM Corp.
Funeral Directors
571 Broad St., Providence

Ours is a non-sectarian organization with funeral directors of all Religious Faiths. Funerals conducted from the home of the bereaved, the church, or from the Graham Funeral Home, use of which is free.

GEORGE H. WILLIS THE SHADE MAN
Who makes your Window Shades that last the longest
433 WESTMINSTER STREET, PROVIDENCE
Phone Union 7607

LONGMEADOW POST OFFICE, W. H. Talty, postmaster; Longmeadow av. Mails arrive, 7 a. m., 12 m., 6 p. m. Leave, 8.30 a. m., 12.30, 6.30 p. m.

NORWOOD POST OFFICE, 14 Broad, east of depot; Mrs. Mae J. Richmond, postmistress. Mails arrive 8.25 a. m., 4.25 p. m. Mails depart, 8 a. m., 4, and 6.15 p. m. to Providence.

OAKLAND BEACH POST OFFICE, Miss Florence E. Booth, postmistress; in store opp. R. R. station, O. B. Mails arrive, 7.10 a. m., 12.10, 6.10 p. m. Summer, close, 8 a. m., 12 m. 6 p, m. (summer) Sundays, arrive, 8.10 a. m . Close 6.00 p. m. (summer). From October 1 until May 1, mails arrive, 8.10 a. m., 4.10 p. m., close 8.00 a. m., 4.00 p. m.

SHAWOMET POST OFFICE, D. I. Damon, postmaster; in store next to depot, Shawomet. Mails arrive 7 a. m., 12 m., 6 p. m. Leave, 8.30 a. m., 12.30, 6.30 p. m.

WARWICK POST OFFICE, J. A. Hazard, postmaster. Mails arrive, 7 a. m., 12 m., 6 p. m. Leave, 8 a. m., 12 m., 6 p. m., beginning May 1 to October 1.

EAST GREENWICH POST OFFICE

Main cor. Church, East Greenwich, R. I.

Thomas H. Galvin, Postmaster; Leo F. Lawrence, Assist-

Office Hours.

Office open: 7.15 a. m. to 7 p. m. week days.

Delivery windows opened from 7.15 a. m. to 7 p. m.

Money Order Department open from 8 a. m. to 6 p. m.

Registry Department open from 8 a. m. to 7 p. m.

Postal Savings Department open from 8 a. m. to 6 p. m.

Rural Carriers make one trip daily, leaving office at 9 a. m.

Mails Open: 8.15 a. m., all points; 9 a. m., all points; 12 m., all points.

3 p. m., Providence, R. I., points north and east.

5.15 p. m., Boston, Mass., Providence, R. I., all points north and east and western states.

Mails Close: 7.50 a. m., all points; 11 a. m., all points east. 3 p. m., southern and western states. 4.15 p. m., all points west and south. 5.30 p. m., Providence, R. I., and points east. 6.15 south and west.

Sunday. Mail open at 10 a. m.

The office lobby is open from 9 to 9.30 a. m.

Fire Place Brick, Murdock Throats, Chimney Funnels, Covers and Rims
MANCHESTER & HUDSON CO.
55 POINT STREET, PROVIDENCE, R. I.

BEACH & SWEET, INC.
15 WESTMINSTER STREET, PROVIDENCE, R. I.
AUTOMOBILE INSURANCE

NORTH KINGSTOWN POST OFFICES

ALLENTON POST OFFICE, Walter B. Kingsley, postmaster; junc. West rd. and Post rd., A. Mails leave, 7, 10.15 a. m. 3.45 p. m. Arrive, 9 a. m., 12 m. and 6 p. m.

DAVISVILLE POST OFFICE, Mary L. Greene, postmistress; Main. Mails arrive 11.30 a. m., 4.44 p. m. Depart 4.44 and 5.45 p. m. R. F. D. leave office at 8.30 a. m., return 2 p. m.

HAMILTON POST OFFICE, Hamilton av., Hamilton; Thomas J. Conroy, postmaster. Mails arrive, 8.10, 12 m. and 6 p. m. Mails leave, 8 a. m. and 6 p. m.

LAFAYETTE POST OFFICE, B. H. Davis, postmaster; Ten Rod rd. opp. mill. Mails arrive, 8.05, 11.35 a. m., 5 p. m. Mails leave, 7.40, 11.06 a. m., 4.30 p. m. Office open, 6.30 a. m. to 8 p. m.

SAUNDERSTOWN POST OFFICE, Walter M. Thompson, postmaster; Main, S. Mails close, 7.30 and 9.30 a. m., 5.20 p. m. Open, 9.45 a. m. Sundays only, 10.40 a. m., 12.10 p. m., 6.30 p. m.

SLOCUM POST OFFICE, nr. depot, Mrs. Hannah N. Hathaway, postmistress. Mails arrive 7.44 a m.. and 5.05 p. m. Mails depart 7.44 a .m., 10.27 a. m. and 5.05 p. m.

WICKFORD POST OFFICE, William R. Congdon, postmaster; Main, W. Mails close, 7.40 a. m. east and west, 10.40 a. m. east and west; 1.40 p. m. east and west; 6.15 p. m. all points east and west. Mails open, 8 a. m. east and west; 9 a. m. and 12 m. west; 6 p. m. east.

APPONAUG PUBLIC LIBRARY

Near Post Office, Main. Librarian, Mrs. Alice Means. Open, 7.30 to 9.30 p. m. Wednesdays; 2 to 5 p. m. Saturdays. Trustee, Henry I. King.

NORWOOD PUBLIC LIBRARY ASSOCIATION

Budlong av., Voting Booth No. 7, nr. the Baptist Church. Organized March 4, 1907. Pres., Charles E. Moore; Vice-Pres., J. C. Godwin; Sec., Henry Hadley; Treas., Earl A. Adams.

HORTON-GARDNER CORPORATION
State Wide Realty and Insurance
H. F. HORTON & SONS CO., MORTGAGES
201 Union Trust Bldg., Providence, R. I.

FOUNDED 1801
National Exchange Bank One of the Oldest and Strongest Banks
63 Westminster St., Providence In Rhode Island

WARWICK
GENERAL DIRECTORY
1920

Copyright 1920, by Union Publishing Co.

ABBREVIATIONS—ab, above; agt, agent; av, avenue; b, or bds, boards; bet, between; bldg, building; blk, block; bey, beyond; c, or cor, corner; ct, court; do, ditto; E, East; exp, express; fr, from; ft, foot; h, house; ins, insurance; la, lane; manuf, manufacturer, mfg, manufacturing; N, North; nr, near; opp, opposite; pl, place; P O, Post Office; pres, president; prop, proprietor; Prov., Providence; N. Y., N. H. & H R R, New York, New Haven & Hartford Railroad; r, rear; rd, road; rms, rooms; R F D, Rural Free Delivery; R R, Railroad; S, South; sec, secretary; sq, square; st, street; supt, superintendent; treas, treasurer; W, West. After the name of the street, the word "street" is omitted.

VILLAGE ABBREVIATIONS—Warwick Directory—A, Apponaug; Bay, Bayside; But, Buttonwoods; Che, Chepiwanoxet; Con, Conimicut; C, Cowesett; E G, East Greenwich; G, Greenwood; H G, Hills Grove; H, Hoxie; L, Lakewood; L P, Lincoln Park; L M, Long Meadow; N, Norwood; O B, Oakland Beach; P, Pawtuxet; P O, E G, Post Office, East Greenwich; R P, Rocky Point; R V, River View; S, Shawomet; S G, Spring Green; W, Warwick.

VILLIGE ABBREVIATIONS—North Kingstown—A, Allenton; B, Belleville; D, Davisville; E G, East Greenwich; H, Hamilton; L, Lafayette; S, or Saun, Saunderstown; Slo, Slocums; W, Wickford; W J, Wickford Junction.

Aaroman Albert H. fruit and confectionery 3 Main, A h do
Aaroman Nish, shoe repairer Main, A h do
Abbenante Thomas Q. foreman, h 290 Atlantic av, L
Abbott Charles H. jeweler, h Apponaug av, G P O, A
Abbott Henry J, h Apponaug av, G P O, A
Abby James, farmer, h Warwick rd, A
Aborn Clarence, jeweler, h 42 Main, P

A SWISS Cleansing is a THOROUGH Cleansing
PLANT 675 ELMWOOD AVENUE
SWISS Cleansing Co.
PHONE BROAD 5100

JAMES C. GOFF CO.
31 to 49 POINT ST.
Providence, R. I.
All kinds of Masons' Materials

Aborn Earle D, aluminum worker, bds 42 Main, P
Abramson Anna E. at bleachery, bds Mrs. Matilda Abramson.
Abramson Jennie A. reeler tender, bds Mrs. Matilda Johnson
Abramson Matilda, widow Alfred E., h Pontiac av cor Greenwich av, G, P O, A
Adams Arthur B, inspector, h Plymouth, Che
Adams Carrie M. billing clerk, bds Oliver T Adams, Che
Adams Chester E. foreman farmer, h Central av, But
Adams Earl A. manuf machinery (Prov) h 53 Budlong av, N
Adams Edward L. carpenter, h Central av, L
Adams George A. vulcanizer 2147 Broad (Cranston) h 1 1-2 Fair, P
Adams Gladys, steno, bds Edward L Adams, L
Adams Jeremiah W. jeweler, bds 1 1-2 Fair, P
Adams May, housekeeper 2 Peck, P
Adams Milan E. mgr, h 28 Pettaconsett av, N
Adams Oliver T. machinist, h off Plymouth av, C
Adams Raymond V. M. machinist, bds 53 Budlong av, N
Adams Susan R. wid John, bds Frank B. Rhodes, P O, E G
Adell John, baker, h Strawberry rd, H G
Ahlstedt John W. molder, h 20 Blackburn, H G
Aiskav James, blacksmith, h and P O, O B
Aiskew John, mill emp James Askew, O B
Aitchison William, hotel prop (Thornton) h West Shore rd cor Willow, Con
Aldrich A. farmer, h River rd, S
Aldrich Ernest, machinist, h Harvard av, Con
Aldrich Lucy T. Miss, sum res off Warwick Neck av, W, (winter res New York) P O, W
Aldrich Nelson W. estate of Warwick Neck av, P O, W
Aldrich Richard S. lawyer, h off Warwick Neck av (130 Prospect, Prov) P O, W
Aldrich Stuart M. sum res off Warwick Neck av, W (111 Brown Prov)
Aldrich William, florist, h West Shore rd, H
Alexander Walter D. night watchman City Hall, Prov, (sum res) h Shore av, L M
Alford George, machinist, h 57 Sandy la S, Rfd, A
Alford George W. machinist, bds George Alford, S
Algren John C. carpenter, h Main nr Elisha, Che
Alix Ernest D. machinist, h 10 Pleasant, A
Alker James, h Drum Rock rd, A

SASH, DOORS AND BLINDS
WM. M. HARRIS, JR.
Cor. Atwells and Harris Avenues, PROVIDENCE, R. I.
Telephone, Union 26.

WHOLESALE DRUGGISTS
GEO. L. CLAFLIN COMPANY
62-72 So. Main Street, PROVIDENCE, R. I.

Allard Charles M. wood finisher, h 9 Bayside av, P
Allen Andrew J. boat builder foot of Rock av, h do, Cole Station, P O, Con
Allen Austin, candy maker, h 7 Lincoln av, L P
Allen Frank E. sta engineer, h 185 Washington, L
Allen Howard B. salesman, h 76 Pawtuxet av, N
Allen Howard V. mgr Union Trust Co, E G branch, h No Main, P O, E G
Allen Joseph F. conductor, h River Point rd, W, P O, A
Allen William, carpenter, h opp Norwood R R Sta, N
Allenson Nellie Mrs. wid, h off Apponaug rd, H G
Allwood Arthur G. carpenter, h Apponaug av nr Majestic av, N
Almonte Henrico, machinist, bds John Almonte, N
Almonte John, machinist, h Wellfare av, N
Alsfeld Ernest W. electroplater, h W Shore rd opp Sandy la, P O, S
Amadon Henry H. h off Old Buttonwoods rd, P O, A
Amaroso Arthur, carpenter, bds 61 Pawtuxet av, A
Amend Philip, teamster, bds Mrs Frances Hopkins, H G
American Railway Express Co. R R Sta (S. J. Urey, agt) A
American Railway Express Co. (F. E. Remington, agt) R R Depot, Con
American Railway Express, Cowesett R R Sta (John Toolin, agt) C
American Railway Express, E G, R R Sta
American Railway Express Co. Hills Grove (Didace D. Gallant, agt)
American Railway Express Co. (Manual F. Cooney, agt) Hoxsie R R Sta, H
American Railway Express Co. (A. H. Perry, agt) Lakewood R R Sta, L
American Railway Express (W. H. Falty, agt) Longmeadow R R Sta, L M
American Railway Express Co. (George W. Howes, agt) Norund R R Sta, N
American Railway Express Co. (Charles Schofield, agt) Oakland Beach R R Sta, O B
American Railway Express (James E. Duffy, agt) River View Station, P O, L M
American Railway Express Co. (Thomas C. Hart, agt) Shawomet R R Sta, S
American Railway Express Co. (George E. Perry, agt) Warwick R R Sta, W

NARRAGANSETT SUPPLY CO.
Highest Grade Varnishes and Paints, Wholesale and Retail
828-830 EDDY STREET, PROVIDENCE, R. I.
Telephone, Broad 2891

WALTER L. ROSE GARAGE
Authorized Chevrolet and Ford Service
ACCESSORIES AND REPAIRS. AUTOS TO RENT
Cor. Brown Street and Hamilton Ave., Wickford, R. I.
Telephone, Wickford 163-W

Amoroso Joseph, grocer 90 Harrington av, N, h 92 do
Amylon Alfred R. mill emp, h Blackburn, H G
Anderberg Axel F. dentist, h Atlantic av, P O, W
Anderson, laborer, h foot Louisa, Che
Anderson, laborer, h Rocky Point rd off Warwick Neck av, P O, W
Anderson, Adolph J. farmer, h Warwick av, P O, H
Anderson Alice M. steno, bds F G Anderson, H G
Anderson Anders G. gardener h 24 Crop, P O, E G
Anderson Andrew, salesman, h opp R R Sta, N
Anderson Augusta J. wid John, bds 62 Beech, L
Anderson Carl, loan clerk (Prov) h Majestic av, N
Anderson Carl F. engineer, h 34 Pontiac av, A
Anderson Carl G. clerk, bds Charles J. Anderson, G
Anderson Charles J. carpenter, h 25 East View, P
Anderson Charles J. laborer, h Apponaug av, G
Anderson Claude H. G. at bleachery, bds 24 Crop, P O, E G
Anderson Edith L. E. winder, bds 24 Crop, P O, E G
Anderson Edward, machinist, h 262 Apponaug rd, Dryden Heights, L
Anderson Elizabeth C. wid John B. bds 201 Atlantic av, L
Anderson Ernest A. tool grinder, h Holmes rd, L, Dryden Heights, Plat
Anderson Ernest T. foreman, h 8 Byron Boulevard, Dryden Heights, L
Anderson Frank G. second hand, h Cottage cor Kilvert, H G
Anderson Frank G. Jr. clerk, bds Frank G. Anderson, H G
Anderson Frank O. silversmith, bds 25 East View, P
Anderson Garda A. spooler, bds 24 Crop, P O, E G
Anderson Gustaf, machinist, h Rocky Point rd bey R R Sta, P O, W
Anderson Gustaf C. clerk, bds T. G. Anderson, H G
Anderson John Capt. h 3 Adams, P
Anderson John A. gardener, h Potter rd, rfd, E G
Anderson Louis M. B. laborer, bds 24 Crop, P O, E G
Anderson Mildred I. clerk (Prov) bds 62 Beech, L
Anderson Otto R. clerk, h 108 Duane, P O, E G
Anderson Roger W. chauffeur, bds Gustaf Anderson, P O, W
Anderson Walter B. E. U. S. N. bds 24 Crop, P O, E G
Anderson Walter O. mill emp, bds Charles J. Anderson, G
Andrews Emma, wid Russell C. h Crop, P O, E G
Andrews John, gardener Mrs. S. A. Perry, A

THE KEYNOTE OF GRAHAM FUNERAL SERVICE
Kindly sympathy for the bereaved, and dignified respect for the departed.
Tel. Broad 322, 323
571 BRROAD STREET, PROVIDENCE, R. I.

NATIONAL EXCHANGE BANK
63 Westminster St. Providence
IN BUSINESS OVER 100 YEARS

Andrews Lewis, engineer, h 25 Marlborough, P O, E G
Angell Albert S. clerk, bds 178 Adams, L
Angell Charles H. meat cutter, h Pontiac av, A
Angell Emma J. wid Truman, h Apponaug av nr Main, A
Angell Louis B. druggist, h Beach av, Con
Angell Sarah H. wid Sayles M. bds L. B. Angell, Con
Angell Walter E. clerk, h 178 Adams, L
Anichini Amilcare M. grocer and baker, West Shore rd, S
Anthony Annie, teacher, h 30 East Greenwich av, A
Anthony Harriet, wid Charles, h Warwick Neck av, W
Apponaug Co. The (Alfred L. Lustig, pres; W. O. Gay, treas) dyers, printers and bleachers of cotton print goods, River-Point rd, A
Apponaug Free Library, Main nr P O, A
Apponaug Granite Co. (M. E. Richmond prop, F. B. Richmond mgr) 64 Greenwich av, A
Apponaug Pharmacy (Charles E. Morin prop) Main, A
Apponaug P O (F. J. McCabe, postmaster) Main, A
Apponaug Public Library, Main, A
Apponaug R R Depot (S. J. Urey, agt) Warwick rd at track, A
Apponaug Reading Room, open Tuesdays, Thursdays, Fridays, Saturdays, Greenwich av, A
Aqua Vista House (Mrs. Jennie E. Weaver) Sea View Drive, O B
Armstrong Herbert A. supt (Prov) h 135 Fair, P
Armstrong John, salesman, h 152 Adams, L
Armstrong Seril, lawyer, h Herbert, Che
Arnold Clifton R. electrician, h Greenwich av cor Cowesset rd, C
Arnold Elmer, mill emp, bds Clayton E. Rockwell, G
Arnold Evelyn, wid Charles A. h Pontiac av, A
Arnold Frank H. treas and gen mgr Warwick Coal Co. h No Main P O, E G
Arnold Fred W. carpenter, h Greenwich av, C
Arnold Gertrude, teacher, bds Laura B. Arnold
Arnold Harriet A. h Main, C
Arnold Harry C. supt, h foot of Lippitt av, River View, P O, L M
Arnold Hettie F. bds W J Arnold, P O, A
Arnold Irving T. carpenter, h 50 Pierce av, N
Arnold James E. h Division cor Pierce, P O, E G
Arnold Laura B. dressmaker No Main, P O, E G, h do

MANCHESTER & HUDSON CO.
Sewer Pipe, Drain Tile, Land Lime, Land Plaster
55 POINT STREET, PROVIDENCE, R. I.

BEACH & SWEET, INC.
15 WESTMINSTER STREET, PROVIDENCE, R. I.
Workmen's Compensation Insurance

Arnold Manuel, molder, h 9 Madison, P
Arnold Mary A. h Main, C
Arnold Mary E. timekeeper, bds 50 Pierce av, N
Arnold (The) or Harrison Av Cemetery, Pawtuxet Heights, L
Arnold William J. h Warwick rd nr Greenwood rd, P O, A
Arnold William L. Main cor Apponaug av, h, 3 Greenwich av, A
Arnold William L. Jr. auto dealer, h N Main, C
Arzeren Peter, laborer, h Summer av nr Mill, N
Ash Albert, jeweler, bds 4 Acorn, N
Ash Fred, carpenter, h 4 Acorn N
Ash Mary, wid, h Apponaug rd at Spencer's Corners nr Warwick av, P O, W
Asquith William, letter carrier, h Majestic av, N
Atlantic and Pacific Tea Co. Great The, West Shore rd cor Grace av, Con
Atwood Leroy, h Apponaug av nr Elm, N
Atwood Sarah H. wid George B. bds Wm A. Greene, A
Atwood Susie B. bds Leroy Atwood, N
Audet Alfred J. machinist, h Irving rd, Dryden Heights, L
Audette Ida F. wid Alexander, h off Apponaug rd nr Elmwood av, P O, N
Austin Benjamin, blacksmith, bds 33 Greenwich av, A
Austin Charles, cook, h Church av, bey Overbrook av, Con
Austin Edward, longshoreman, h 8 Bank, P
Austin Edward C. fisherman, h 8 Bank, P
Austin Emma C. wid William E. bds 27 Division P O, E G
Austin Frank, yardman, bds 33 Greenwich av, A
Austin Harold L. machinist, h 31 Harvard av, Con
Austin Harry, machinist, h Church av, bey Overbrook av, Con
Austin Henry W. bds Walter E. Austin, P O, W
Austin Herbert H. salesman, h Apponaug av cor Elm, N
Austin Horatio L. farmer, h Old Buttonwoods rd, rfd, A
Austin James B. silversmith, h r Hazard av, O B
Austin John E. barber, h 27 Division, P O, E G
Austin Stephen, watchman, h Church av, bey Overbrook av, Con
Austin Walter E. h West Shore rd, W
Austin Walter E. machinist, h Chester av, P O, W
Austin Walter E. R R brakeman, h 43 Pettaconsett av, N
Auto Inn, Bennie F. Gentile prop, 1840 Elmwood av, N
Ayer William, foreman machinist, h Apponaug av, G, Roseneath P O, A

HORTON-GARDNER CORPORATION
State Wide Realty and Insurance
H. F. HORTON & SONS CO., MORTGAGES
201 Union Trust Bldg., Providence, R. I.

TILDEN-THURBER, PROVIDENCE.
Diamonds, Jewelry, Watches, Clocks,
Silver, Leather, Stationery

Aylsworth John H. boots and shoes (Prov) h 38 Beach av, Con
Babbitt Frederick R. supt, h 146 Washington, L
Babbitt Grace D. wid Orrin L. h Garfield av, W
Babbitt Martha D. teacher, bds Mrs. Grace D. Babbitt, W
Babbitt Orrin L. mechanical dentist, bds Mrs. Grace D. Babbitt, W
Babcock Edward J. W. fish dealer, h Oakland Beach av, O B
Babcock Frances A. Miss, h N Main, P O, E G
Babcock George F. machinist, h Richmond, L
Babcock George J. machinist, h 294 Apponaug av, L
Babcock Irving P. carpenter, h 124 Atlantic av, L
Babcock Nancy D. Miss, h N Main, P O, E G
Bailey Charles, at print works, h Drum Rock rd, A
Bailey Charles F. machinist, h Drum Rock rd, A
Bailey George J. com trav, h 15 Washington, L
Bailey Lillian Z. at print works, bds Charles F. Bailey, A
Bailey Phebe P. widow Albert, h N Main, P O, E G
Bailey Robert S. traffic mgr, h N Main, C
Bailey Thomas H. silversmith, h Main av, G, P O, A
Bain John W. chauffeur, h off Pontiac av nr Carpenter's cor, rfd, A
Baker George R. clerk, h 24 Main, P
Baker Hanora, bds 44 Main, A
Baker Harold C. electrician h Orchard av, L
Baker Harry, laborer h Ash, N
Baker Peter, h 44 Main, A
Baker Roy E. loco engineer, bds Charles D. Palmer, Che
Baker William, fireman h off Herbert, Che
Baker William, laborer, h r ft of Cottage, H G
Baker William N. fireman, h foot Herbert nr Neptune, Che
Bakken Jorgen, keeper Warwick Neck Light Sta foot Warwick Neck av, h do, P O, W
Baldwin Mary E. B. wid George bds Joseph B. Bissell, A
Balfour Charles H. second hand, h Williams, P O E G
Balfour Charles H. second hand, h r ft of Cottage, H G
Balfour John J. machinist, h Williams, P O, E G
Ball Alvirdo, molder, h 18 Cottage, A
Ball Henry W. laborer, bds Frank Herbert, N
Ballan Richard H. carpenter, h W Shore rd nr Sandy la, rfd, A
Ballou Charles C. Jr, painter, h 306 Warwick av, L
Ballou Mary, wid Charles C. h r 285 Warwick av, L

"EVERY DAY IS CLEANING DAY"
ART SQUARES, RUGS AND CARPETS
RHODE ISLAND RUG WORKS
PROVIDENCE, R. I.

PROVIDENCE PUBLIC MARKET
Leading Retail Market in United States.

Ballou Mary E. wid, h r 283 Warwick av, L
Ballou Mary P. Usher Victory Theatre, bds r 283 Warwick av, L
Ballou Nathan painter, h Sachem, L
Bamforth Annie, wid Bentley, h Atlantic av, W Hope av, P O, L M
Bamforth Mary E. billing clerk, bds Mrs. Annie Bamforth, P O, L M
Banks Henry D. salesman, h N Main, C
Barbarian, market gardener, h Strawberry rd nr Wilde's Cor, rfd A
Barber Arthur C. toolmaker, bds 78 Van Buren, L
Barber Byron M. farmer, h Potter rd, rfd 2, P O, E G
Barber Frank P. carpenter and builder 78 Van Buren, L h do
Barber James R. at print works, h Meadow av, A
Barber Leonard L. farmer, h Warwick rd, A
Barber Levi R. jitney, h ft Shawomet av P O, S
Barber Mamford B. farm hand, bds Byron M. Barber
Barber Ralph E. shoe repairer, h 30 Remington, P
Barber Sydney C. auto repairer, h 125 Madison, L
Barden Harold K. elec light inspector, bds Knight H. Barden
Barden Knight H. electric light inspector E Greenwich rd, rfd, E G
Barden Mabel A. sewer, bds Knight H. Barden
Bardsley Edmund, tel man, h 14 South Fair, P
Barker Charles E. metal spinner, h Pontiac av, rfd, A
Barker George B. draftsman, h Maplewood av, Con
Barker Herbert R. gold pen maker, h 190 Washington, L
Barker Job, bds 60 Cottage, H G
Barker John, machinist, h 60 Cottage, H G
Barker Joseph, machinist, h off Beach, P
Barker Orrin H. carpenter 29 Pettaconsett av, h do, N
Barlow Walter, machinist, h ft Shore av, L M
Barnes Howard E. Capt. h River Point rd opp Grange Hall, P O, A
Barnes Levi D. h Highland av, River View, P O, S
Barnes Mildred M. cook, bds Capt. Barnes
Barney Alice E. folder, bds Dr. Henry W. Heaton, rfd, A
Barolet Charles H. foreman E Grove, Che
Barras Everett L. cashier (Prov) bds 20 Beach av, Con
Barratt Ralph, plumber and tinsmith, Beach av, next to depot, Con

PUMPS, WELL CURBS, PIPING. ELECTRIC WATER SYSTEMS
GEORGE H. DEAN
Manufacturer of Cement Well Tile and Building Block
Res. and Office, 1973 ELMWOOD AVE., NORWOOD, R. I.
P. O. Box 23 Phone Greenwood 271-M

FOUNDED 1801
National Exchange Bank One of the Oldest and Strongest Banks
63 Westminster St., Providence In Rhode Island

Barrett Aldeje, mill emp, h 13 Cottage, H G
Barrett David, iron worker, h Cottage, H G
Barrett Eldridge, operative, bds 13 Brown Village, H G
Barrett Harrison E. farmer, h Cowesett rd nr Central av, P O, A
Barrows Rose, wid Gilbert, bds 30 Spring Garden, P
Barry James P. fireman, h Riverpoint rd, A
Barry John, laborer, h Byron Boulevard, Dryden Heights
Barry Robert, emp bleachery, bds James P. Barry
Barth Charles A. silversmith, bds Eva E. Sheldon, P
Bartlett John H. driver, h 20 Main, P
Barton Hannah, teacher, h Barton's Cor Division, P O, E G
Barton Henry, silversmith, h Chestnut, N
Barton Jennie T. teacher, bds Hannah Barton, P O, E G
Barton Sarah, teacher, bds Hannah Barton, P O, E G
Bassett, h Priscilla av, Highland Beach, P O, W
Bassett Doris F. optical worker, bds Frank Bassett
Bassett Francis E. car inspector, bds Warren H. Bates, W
Bassett Frank, rug racks, h Holmes rd, Dryden Heights, Plat
Bassett Herbert G. salesman, h 121 Washington, L
Bastien Arthur, machinist, h Orchard av, P O, W
Bastien Benjamin J. machinist, h Rocky Point rd, P O, L M
Bate George A. machinist, h Church, C
Bate R. Alfred, machinist, h Old Buttonwoods rd, rfd, A
Bates Albert J. Jr. clerk, h Louisianna av, L P
Bates Harry F. salesman, h 29 Cambridge av, Con
Bates Ira, machine opr, h Maryland av, L P
Bates Joseph E. freight conductor, h Oakland Beach av, nr Wood, O B
Bates Marion A. wid Charles W. nurse, h 29 Cambridge av, Con
Bates Mary, wid Albert J. h Louisianna av, L P
Bates Maude E. operative, bds 50 Monroe, L
Bates Warren H. car inspector, h Warwick Neck rd nr station, W
Bates William P. operative, h Apponaug av, L P
Baton Aaron, farmer, h 11 Duane, P O, E G
Baxter Daniel, jeweler, h Overbrook av, bey Magwood av, Con
Baxter Daniel J. carpenter, h last on Water, A
Baxter George, motorman, h Warwick av, P O, H
Baxter Herschel, carpenter, h Main av, G, P O, A
Baxter W. Scott, Jr. designer, h 23 Spring Garden, P
Bayley John D. clerk, bds 19 N Fair, P

SWISS CLEANSING COMPANY
A Swiss-Cleansed hat stays new looking a long time.
Have it SWISS Cleansed
PHONE, BROAD 5100

JAMES C. GOFF CO. Sole Agents for ATLAS
31 to 49 POINT ST. Providence, R. I. Portland Cement

Bayley John J. foreman, h Centerville rd, A
Bayne Carrie R. stenog, bds Mrs. Imogene A. Bayne, L M
Bayne Imogene A. Mrs. boats to let ft Irving av, L M
Bayside Oyster Co. (W. E. Field & Son, props) oyster growers and shippers ft of Atlantic av, L M
Beach Elizabeth Mrs. dry goods, Beach av nr West Shore rd, h do, Con
Beach Frederick, barber, Beach av nr West Shore rd, Con
Beals Granville A. (Greenwich Mills) Duane, h at Whitestone, Long Island, N Y
Beaton James, molder, h Majestic av, N
Beaty George W. towerman, h Warwick rd, A
Beauchaine Eugene, carpenter, h Beach Park av, O B
Beavens Earl J. gardener, h N Main nr Division, P O, E G
Becker Augustus, clerk (Prov) bds 62 Budlong av, N
Bedard Hector W. bds 24 Cottage, H G
Bedard James, laborer, bds 4 Cottage, H G
Bedard Joseph, molder, bds 24 Cottage, H G
Bedard Ludger, laborer, h 24 Cottage, H G
Beddows Frederick, engraver, bds 47 Main, A
Beecroft Henry L. foreman, bds 37 Lincoln av, L P
Beers Dorothy, clerk, bds 15 Atlantic av
Belanger Alexander J. garage and blacksmith, Apponaug av cor Warwick av, h 333 Warwick av, L
Belanger Daniel B. bds 333 Warwick av, L
Belanger Ernest C. auto repairer, bds 333 Warwick av, L
Belanger Hazel E. usher Fay's Theatre, bds 333 Warwick av, L
Belanger Paul Antonio, toolmaker, h 132 Harrison av, L
Belanger Paul S. stone cutter, h Euroda, L
Belcher Horace G. advertising solicitor, h 229 Atlantic
Belcher John A. printer, h 200 Adams, L
Belcher Sue A. steno, bds 200 Adams, L
Belford Napoleon J. carpenter and builder, 124 Shawmut av, h do, Con
Bell George S. fisherman, h Atlantic av nr R R Crossing, L
Bell George S. Jr, fisherman, h 19 N Fair, P
Bell Richard, molder, h 22 Backburn, H G
Be Vernon, clerk 10 Main, P, h 1 Fair do
Bellows Richard W. h Beach av River View, P O, L M
Bellows Sidney R. civil engineer, h Bluff av nr Rock av, Con
Bemis Herbert A. h 60 Washington, L

J. KAUFMAN
219 Main Street
EAST GREENWICH, R. I.
DEALER IN
ALL KINDS OF
JUNK

JEWELERS AND MILL SUPPLIES
GEO. L. CLAFLIN COMPANY
PROVIDENCE, R. I. ATTLEBORO, MASS.

Benker Gabriel, real est (Prov) h Shawomet av cor Woodbury, Con
Bennett Annie H. wid Lebbeus, h 16 Elm, P
Bennett Daniel E. machinist, h Duane, P O, E G
Bennett George W. draftsman, h 17 Tyler, L
Bennett Harvey, jobbing, h Wilson av, O B
Bennett John G. chauffeur H. Waterhouse, C, h do
Bennett Joseph W. clerk B. W. S. Co. bds Daniel E. Bennet
Bennett Sheldon L. painter, bds Daniel E. Bennett
Bennett Sidney J. night watchman, h off Main nr Elisha, Che
Bennett Simon J. market gardener Apponaug rd nr Warwick av, P O, L
Benson Amy, bds Peter Benson, N
Benson August B. painter, h 97 Jefferson, L
Benson Esther B. stenog, bds Peter Benson, N
Benson George B. laborer, bds 97 Jefferson, L
Benson Henry A. painter, bds 97 Jefferson, L
Benson Hilda, clerk, bds Peter Benson, N
Benson Mabel G. dressmaker, bds 97 Jefferson, L
Benson Minnie R. clerk, bds Peter Benson, N
Benson Peter, cabinet maker, h Mill nr River av, N
Bentley Clara, wid Charles F. h Potowomut Neck, P O, E G
Bentsen Abraham C. auto repairer, bds R. Bentsen, Con
Bentsen Bent E. 1st mate, bds R. Bentsen, Con
Bentsen Elizabeth S. bds R. Bentson, Con
Bentsen Hans S. electrician, bds R. Bentsen, Con
Bentsen Reinert Capt, h 91 Shawomet av, Con
Berg Carl B. druggist, h Arnold av, P O, W
Bergden Axel, iron worker, h Apponaug av cor Lincoln av, H G
Bergden Esther N. I. maid, 40 Main, A
Bergden Frank, milk pedler, bds Oscar Bergden, H G
Bergden Oscar, carpenter, h off Kilvert, H G
Bergden Viven C. bookkeeper (Prov) bds Apponaug av cor Lincoln av, L P
Bergman Axel E. laborer, h 18 1-2 Remington, P
Bergren Eric W. prop Lincoln Park Garage Apponaug av cor Lincoln av, h 22 New York av, L P
Bergren Frank V. carpenter, h Beach, P
Bergren Jennie, at print works, bds John Bergren, G
Bergren John, carpenter, h Buttonwoods rd, G
Bergren Rosa, mill emp, bds John Bergren, G
Bernardini Pedro, painter, h 104 Adams, L

SOUTH END GARAGE
D. W. Olson. Emile Dupere
Tel. Connection
SOUTH MAIN STREET,
Repairing of All Kinds. Our Motto, "Square Deal." Agent for Moline Universal Tractor, Firestone Tires.
EAST GREENWICH, R. I.

WALTER L. ROSE **GARAGE**
Authorized Chevrolet and Ford Servce
ACCESSORIES AND REPAIRS. AUTOS TO RENT
Cor. Brown Street and Hamilton Ave., Wickford, R. I.
Te'ephone, Wickford 163-W

Bernier Mabel L. Mrs. astrologist, h Bay nr P O, S
Bernier Pierre J. printer and paper hanger, Bay nr P O, h do
Bert Fred A. farmer, h Apponaug av, G, rfd, A
Bert Ida J. stenog, bds Fred Bert, G
Bethel Andrew, cemert work, h Warwick av, P O, H
Bethel Andrew Jr, rubber worker, bds Andrew Bethel
Bethel Jesse, driver, bds Andrew Bethel
Bethel Walter, machinist, bds Andrew Bethel
Betts Frank, die setter, h 31 Main, P
Bickford Herbert A. toolmaker, h 37 Division, P O
Bicknell Walter J. com trav, h N Main, C
Bidmead Edward F. plumber and hardware dealer, h 25 Main, P
Bifulci Ernesto, shoe repairer Main, A, h 30 Greenwich av, do
Bigelow Edward D. poultry dealer, h Apponaug
Billings Abbie W. wid Eben, bds E. D. Bigelow, N
Billings Arthur J. collector, bds 48 Budlong av, N
Billings Elmer H. stenog, bds 34 Broad, N
Billings Mabel F. housekeeper, bds 48 Budlong av, N
Billington Veronica, enameler charger, bds Sylvester Hesbeth, P O, H
Binns Henry, cement blocks, Powhatan cor Delaware av, O B, h do
Bischoff Adolph M. silversmith, h 200 Harrison av, L
Bischoff Hazel M. jewelry worker, bds 89 Jefferson, L
Bischoff Henry F. shipping clerk, h 18 Crop, P O, E G
Bischoff William, steamfitter, h 89 Jefferson, L
Bischop Catherine, wid Frederick C. bds 18 Bicknell av, P O, E G
Bishop Arthur E. manuf jeweler (Prov) h 63 Fair, P
Bishop Charles, cutlery maker, h 63 Fair, P
Bishop Frederick O. manuf jeweler (Prov) h 63 Fair, P
Bishop George H. jeweler, h Manchester av, P
Bishop William F. jeweler, h Manchester av, P
Bissell Horace G. asst clerk Superior Court (Prov) also lawyer, h ft of Williams, P O, E G
Bissell Joseph B. farmer, h Warwick rd, A
Bitzer Ralph, foreman, h So Main nr First av, E G
Black Harold E. jeweler, h Orchard av, L
Blackington Alvin E. jeweler, h 46 Norwood av, N
Blackmar Mary E. Mrs. (George B.) h Main nr P O, A
Blackwell Arthur, machinist, h 37 Lincoln av, L P

W. H. GRAHAM, Corp.
Funeral Directors
571 Broad St., Providence

Ours is a non-sectarian organization with funeral directors of all Religious Faiths. Funerals conducted from the home of the bereaved, the church, or from the Graham Funeral Home, use of which is free.

NATIONAL EXCHANGE BANK
63 Westminster St. Providence
IN BUSINESS OVER 100 YEARS

Blades Berdsworth T. machinist. h 9 Euroda, P
Blais Albert J. clerk, bds Charles S. Taylor New Park Plat, L
Blake Charles B. jeweler, h 3 Jefferson, L
Blake Grace E. jeweler, bds 3 Jefferson, L
Blanchard Ella F. Mrs, h 508 Warwick av, L
Blanchard Henry F. farm hand, h West Shore rd, H
Blanchard William, longshoreman, h 502 Warwick av, L
Blifford John, engineer, h foot Herbert, Che
Blifford William B. bronze molder, bds John Blifford, Che
Bliss Frank, stock clerk, h 225 Atlantic av, L
Blodgett Lucy R. bds 4th right Spencer av, P O, E G
Blodgett Samuel C. Mrs. h 4th right Spencer av, P O, E G
Blomquest Adrian, laborer, h Kilbert, H G
Blood Chester, retired, h Pequot av, O B
Blood Frank C. h Apponaug rd nr Wilde's Cor, rfd, A
Blood Frank C. Jr. salesman, bds Frank C. Blood, rfd A
Bloomingberg Charles A. machinist, h 29 Norwood av, N
Bodge John A. railway clerk (Boston) h 11 Bank, P
Bogman Winfred B. sheet metal worker, Apponaug rd nr Ludlow Corners, rfd, A
Bogue Edward W. longshoreman, h Logan, O B
Boissonneault Philias, mill emp, h Jefferson av, H G
Boler Frank, rubber worker, h Cole, P
Bolster Ada Mrs. h Apponaug av, H G
Bolster Adfer S. h Williams Cor A
Boman Carl E. carpenter, bds Emil Boman, L
Boman E. Harold, packer, bds Emil Boman, L
Boman Eda M. tel opr, bds Emil Boman, L
Boman Emil, painter, h River Drive off Byron Boulevard Dryden Heights Plat, L
Boman Mabel A. tel opr, bds Emil Boman, L
Boman Mildred, stenog, bds Emil Boman, L
Bonn Eliza, wid James, h Powhatan, O B
Book William T. machinist h 6 Peck, P
Booth Florence E. Miss, postmistress Oakland Beach also variety, newsdealer Buttonwoods av, O B, h Uncas cor Ottawa av do
Booth Robert, boiler maker, h Summit av Dryden Heights, L
Borchert Herman, farmer, h off Apponaug rd nr Wildes Cor, rfd, A
Borden Allen, aviator, bds Miss Mary E. O'Donnell, Che
Borden Amelia A. teacher, bds 1 Bay av, P

Fire Place Brick, Murdock Throats, Chimney Funnels, Covers and Rims
MANCHESTER & HUDSON CO.
55 POINT STREET, PROVIDENCE, R. I.

TARRED FELTS, BUILDING PAPERS, WATERPROOFING COMPOUNDS and PAPERS
J. W. Moore Co., 143 Allens Ave., Providence, R. I.

Borden Leo, aviator, bds Miss Mary E. O'Donnell, Che
Boria William, at print works, h 2 Main, A
Boss William H. clerk, bds Fred B. Fiske, rfd, A
Boston Wire Stitcher Co. (Thomas A. Briggs pres) Division cor Duke, P O, E G
Bostrom Claus R. R R conductor, h Maryland av, L P
Bostrom Gertrude E. wid John A. grocery Maryland av, L P, h do
Bottomley Floretta E. stenog, bds Franck H. Bottomley, P O, H
Bottomley Frank H. shipping clerk, h West Shore rd, P O, H
Bottomley George H. carpenter, h Rocky Point rd nr Warwick Neck av, P O, W
Bottomley William H. chauffeur, h Rocky Point rd nr Warwick Neck av, P O, W
Bouchard Francis X. farmer, h off Apponaug av, L
Bouchard Frank, bds F. X. Bouchard, L
Bouchard Leon E. conductor, h 9 Atlantic av, P
Bouchard Louis J. milkman, bds F. H. Bouchard, L
Bouchard Olympie Mrs. rooms to let, h Bay, O B
Bounilla William, silk hose knitter, h Rock av, Con
Bowder Andrew F. jeweler, h 25 Monroe, L
Bowder John W. watchmaker, h 25 Beach, L
Bowder Ruth, lithographer, bds 25 Beach, L
Bowen Adele F. wid James J. h 19 Fair, P
Bowen Clarence, jeweler, bds 19 S Fair, P
Bowen Herbert S. jeweler, bds 19 So Fair, P
Bowen Howard W. automobile agent, h Atlantic av, P O, W
Bowen James B. farmer, h Wilson av, O B
Bowen Mildred F. stone setter, bds 19 So Fair, P
Bowen Richard M. pres New England Agricultural Society, Worcester, Mass., h about 1-2 miles west P O, But
Bowen William D. jeweler, bds 19 So Fair, P
Bower Clarice M. clerk, bds 120 Washington, L
Bower Fred, chaser, h 120 Washington, L
Bowry Arthur T. painter and paper hanger 97 Atlantic av, L, h do
Boyce Harry L. teamster, bds Emily C. Carlson, rfd, A
Boyd James, foundryman, h Apponaug rd, H G
Boyd Mary E. bookkeeper, bds Peter F. Boyd, A
Boyd Peter F. mason, h 9 Centerville rd, A
Boyd Wanton E. laborer, h 10 Water, A

WARWICK CLUB GINGER ALE
All Bottles Sterilized. Sweetened with Pure Cane Sugar
Manufactured by WARWICK BOTTLING WORKS, Arctic, R. I.

The Providence Journal
The Evening Bulletin
The Sunday Journal

The great home newspapers whose combined circulation entirely dominates this wonderful advertising field.

All Southern New England gets results in the Want Ad columns of these papers.

Allen & Reed, Inc.

178 DORRANCE STREET

PROVIDENCE, R. I.

Wrought-Iron, Steel, Galvanized, Lead-Lined, Tin-Lined, Tarred, Enameled, Cast-Iron, Brass, Copper, Lead, Tin, Tile and Wood

PIPE

Cast-Iron, Malleable, Galvanized, Lead-Lined, Tin-Lined, Enameled, Tile-Pipe, Railing, Brass, Copper and Asbestos

FITTINGS

Iron, Steel, Brass, Air, Throttle, Whistle and Radiator

VALVES

Boilers, Radiators, Steam-Fitters' Tools, Injectors, Ejectors, Pumps, Hydraulic Rams, Lubricators, Packing and Pipe Covering

ENGINEERS and CONTRACTORS

For Water Works, Steam Power Plants, Heating Systems, Automatic Sprinklers, and Iron Railings.

Pipe cut and fitted to sketch ready for installation

ALLEN & REED, Inc.

178 Dorrance Street, Providence, R. I.

GEORGE H. WILLIS THE SHADE MAN
Who makes your Window Shades that last the longest
433 WESTMINSTER STREET, PROVIDENCE
Phone Union 7607

Bradbury Frederick W. physician, Appanoug av cor Pettaconsett av, N
Bradford Lawrence, clerk, h off Nausauket av, rfd, A
Bragg George C. silver spinner, h Sumner av, N
Braley William F. tinsmith, h River av, N
Bramert Mary B. wid Louis, bds 28 Budlong av, N
Branch Charles W. steam fitter, h 1824 Elmwood av, N
Branch Harry, mill emp, h Centerville rd nr Orchard av, A
Brand Boswell A. farmer, h rear Massasoit av, P
Bratesman Elizabeth A. Mrs. h Charles av, Con
Brayton Cemetery, Inc, Frederick B. Richmond supt, 64 Greenwich av, A
Bread Adolph, laborer, h Welfare av, N
Breid Adolphus, carpenter, h 10 Wellfare av, N
Brennan Alice J. operative, bds Mrs. Mary Brennan, P O, W
Brennan Ambrose J. laborer, bds Mrs. Mary Brennan, P O, W
Brennan Mary, wid Patrick W. h Warwick Neck av cor Rocky Point rd, P O, W
Brennan William F. bookkeeper, bds Mrs. Mary Brennan P O, W
Brereton Percy H. Lieut, h off Warwick av nr the depot, A
Bressman Arthur E. auto repairer, h Apponaug rd, G, P O, A
Bridgham Charles A. carpenter, h Apponaug av opp Elm, N
Bridgham Mary A. Mrs. dressmaker, h Apponaug rd opp Elm, N
Briggs Albert, laborer, h 35 Greenwich av, A
Briggs Albert C. wire polisher, h Apponaug av, G, P O, N
Briggs Charles E. at print works, bds G. A. Briggs, A
Briggs Charles H. carpenter, h Massachusetts av, L P
Briggs Clarence L. draftsman, h 19 Myrtle av, G, P O, A
Briggs Clarke R. motorman, h 119 Harrington av, N
Briggs Earl L. auto repairer, bds 85 Jackson, L
Briggs George A. h Pontiac av opp pond, A
Briggs George A Jr, at print works, bds G. A. Briggs, A
Briggs George N. machinist, h Second, G
Briggs George N. molder, h Blake av, P O, Con
Briggs George P. farmer, h Atlantic av, W
Briggs L. Herbert, machinist, h Second, G
Briggs Laura Mrs. bds 94 Apponaug av, G
Briggs Leander R. bookkeeper, h West Shore rd opp Grace av, Con
Briggs Sarah E. wid Bowen, bds 27 Beach av, Con

JAMES E. FREEMAN COMPANY
502 GROSVENOR BUILDING, PROVIDENCE, R. I.
KENYON AVENUE, EAST GREENWICH, R. I.
ALL KINDS OF INSURANCE

Briggs Thomas A. pres (Boston Wire Stitcher Co.) h at Prov
Briggs Thomas A. Mrs. h Peirce av, P O, E G
Briggs Vernum J. court reporter (Prov. Journal) h 63 Main, A
Briggs Walter E. foreman, h Dark Entry rd nr Division, P O, E G
Briggs William F. clerk, h 85 Jackson, L
Brindle George T. carpenter, h 40 Lyman av, N
Briston William, at drysalters, h Duane, P O, E G
Britcliffe James R. foreman h 109 Adams, L
Brogan Jennie, coremaker, bds Louise Brogan, L P
Brogan Jessie, coremaker, bds Louise Brogan, L P
Brogan Louise, widow Henry, h Mayland av, L P
Bromely Ernest, motorman River Point rd, P O, A, nr Allen's switch.
Brooks Charles E. real estate 56 Beach av, h do Con
Brooks Charles F. Jr, clerk, bds 56 Beach av, Con
Brooks George Rev, h Holmes rd, Dryden Heights Plat L
Brophey Genevieve A. Mrs. widow J. E. bds 3 Atlantic av, P
Brouillard Alberic, mill emp, h Jefferson av, H G
Brown Annie L. h Warwick rd, A
Brown Charles, pres and gen mgr (R I M Iron Co) H G, h at Prov
Brown Charles H. carpenter, h 1930 Elmwood av N
Brown Charles H. truckman, h Bluff av cor Harvard av, Con
Brown Clinton G. carpenter, h Centerville rd, A
Brown Francis H. student, bds John Hail Brown, S G, P O, H
Brown Frank, laborer, h Third av, S G, P O, L
Brown Frank Hail, summer resident, h nr R R Station, S G, 1-4 miles out, P O H
Brown Fred A. machinist, h Spruce, A
Brown Frederick H. machinist, bds Mrs. Alice M. Miller, L M
BROWN FORREST N. contractor and builder, 8 Sagamore, h do, O B See E G insert
Brown Harold R. clerk, bds James Brown, H G
Brown Ida, widow William E. h off Kilvert, H G
Brown Israel R. bds 124 Madison, L
Brown Israel W. h 124 Madison, L
Brown James, mill emp, h ft of Cottage, H G
Brown James F. tel repairman, h 45 Atlantic av, P O, L M
Brown James K. foreman, bds 9 Greenwich av, A
Brown John F. student, bds Frank Hail Brown, S G, P O, H
Brown John H. carpenter, bds Charles H. Brown, Con

FOUNDED 1801
National Exchange Bank One of the Oldest and Strongest Banks
63 Westminster St., Providence In Rhode Island

Brown Leonard F. gardner, h off Warwick av, S G, P O, H
Brown Lois I. stenog, bds 124 Madison, L
Brown Louis E. grave digger, bds 8 Water, A
Brown Maria N. widow John P. h 8 Water, A
Brown Mary T. widow Elisha, bds William A. Hicks, A
Brown Maude, bds James Brown, H G
Brown Raymond, gardener, h West Shore rd nr Eaton av, Con
Brown Richard W. bds Mrs. Theresa Williams, N
Brown Robert D. bds M. J. Moorhead, A
Brown Sarah E. Miss, bds George Morthup, Cowesett rd
Brown Sophia, widow Byron, bds Mrs. Mary E. Fiske, Con
Brown Victor E. teamster, h off Warwick rd, S G, P O, H
Brownell Benjamin F. machinist, bds Albert Groom, H
Brownell Walter S. clerk, h Atlantic av, L M
Browning A. E. printer (Prov), h Bay View av, P O, E G
Browning Charles A. clerk 97 Centerville rd, A
Browning Mary E. widow Beriah G. h 97 Centerville rd, A
Bruce Arthur S. toolmaker, h Warwick av nr the School House, P O, H
Bruce Elsie S. teacher of music West Warwick Schools, bds Arthur S. Bruce, P O, H
Bruce Laura Mrs. h Warwick av, S G, P O, H
Budlong Annie E. long distance 'phone op (Prov) bds 18 Broad, N
Budlong Arthur jeweler, h Strawberry rd nr H G Aviation Field, P O, H G
Budlong Emily F. widow George W. bds N. Pierson, N
Budlong Frederick H. (prop Norwood & Prov Exp) 18 Broad, h do, N
Budlong Harriet, h 8 Main, P
Budlong Henry W. farmer, h Buttonwoods rd, P O, But
Budlong John, assembler, h off Pontiac av, rfd, A
Budlong John, farmer, h off Greenwich rd, G
Budlong Lyman W. foreman (Prov) h 20 Broad, N
Budlong Mary E. stenog (Prov) bds 18 Broad, N
Budlong Mary E. widow Henry C. bds Job S. Potter, N
Budlong Wilford S. law student, bds 26 Broad, N
Budlong Willett, meat wagon, off Pontiac av, h do, G, rfd, A
Buffary Albert, mason, h Sachem, L
Buffum Charles, carpenter's helper, bds Joseph M. Methevier, P O, O B
Buffum Eleanor M. widow William H. bds 47 Budlong av, N

Isn't the Swiss Store at the plant—675 Elmwood Avenue—handiest for you?
SWISS Cleansing Co.
PHONE, BROAD 5100

King's Fibrous Plaster Board & Hard Plaster
JAMES C. GOFF CO.
81 to 49 Point St., Prov., R. I.

Bulfulci Ernesto, shoemaker, h Greenwich av, A
Bullard Guy F. (R. I. Fittings Co, H G) h Providence
Bullock John, h Potter rd, P O, E G
Bumpus William H. H. silversmith, h Third av, S G, New Park Plat, P O, L
Bumstead Charles A. farmer, h Cowesett rd, 1 mile out, P O, A
Buneau John, machinist, h 37 Jefferson, L
Burgess August, jeweler, h 2 Lawn av
Burgess Marion, teacher Norwood grammar school, bds Nels Pearson, N
Burgess Thomas W. electroplater, h off Warwick av, S G, P O, H
Burke Frances E. stenographer, bds Patrick J. Burke, P O, W
Burke Harold, operative, h Sumner av nr Pawtuxet av, N
Burke John T. florist (Prov) h Apponaug rd cor Strawberry rd, P O, A
Burke Patrick J. overseer, h Rocky Point rd nr Warwick Neck av, P O, W
Burke Robert S. laborer, h Brown Village, H G
Burlingame Arthur S. manuf jeweler, h 16 Atlantic av, P
Burlingame Charles W. foreman, h 199 Harrison av, L
Burlingame Frank A. jeweler, h 40 Jefferson, L
Burlingame Henry G. retired, h 33 Beech, L
Burlingame Joseph P. jewelers' findings, h 164 Atlantic av, L
Burlingame Scott C. h 44 Lawn av, P
Burlingame William H. Spencer av, P O, E G
Burnett Annie, bkpr, bds E. W. Phillips, C
Burnham Alice, stenographer, bds 14 Bayside av, P
Burnham William, foreman, h 14 Bayside av, P
Burns Fidelia, widow John, h 19 Vine, L
Burns Ralph, mill emp, h 19 Vine, L
Burns Richard H. toolmaker, h off Warwick av, S G, P O, H
Burns Robert E. marble works (Prov) h Apponaug rd cor Strawberry rd, P O, A
Burroughs George W. (Tribune office, Prov) h 117 Pawtuxet av, A
Burt Frederick G. silversmith, h Pontiac av, G, P O, A
Burton Franklin W. Capt. master mariner, h 159 Washington, L
Burton Matilda, widow Walter W. h Buttonwoods rd, G
Burton Mildred G. widow Walter W. h Pontiac av, rfd, A
Burtwell Harold A. stonesetter, h Junction, P O, W

WM. M. HARRIS, JR.
Carries in stock everything to build a house
Cor. Atwells and Harris Avenues, PROVIDENCE, R. I.
Telephone, Union 26.

Chemical Laboratory and Physicians' Supplies
GEO. L. CLAFLIN COMPANY
62-72 So. Main Street, PROVIDENCE, R. I.

Busby Robert G. machinist, h Apponaug rd at Ludlow's Corner, P O, W
Bush Edward, dyer, h 40 Greenwich av, A
Bush Edward, starch mixer, h 14 Meadow av, A
Bushnell Lulu S. Mrs. h Milton rd, L, Dryden Heights Plat
Butler George H. Rev. bds Capt. Frederick O. Rich, H G
Butts Eberhard R. clerk, bds George F. Butts, P O, E G
Butts George F. h N Main, P O, E G
Byers William W. molder, bds 18 Blackburn, H G
Byrnes James D. foreman, h 278 Apponaug av, L
Cable William A. salesman, h Harris av, C
Cab[illegible]an, farm hand, h off Warwick Neck av, nr the depot, P
Cabral Manuel, h 30 Cottage, H G
Cahill Harry F. toolmaker, h 49 Budlong av, N
Cahoon Ruth, jeweler, bds Levi D. Barnes, P O, S
Calahan Frank, machinist, h River av, N
Calanan Catherine J. spooler, bds Mary A. Calanan, L P
Calanan John H. clerk Apponaug av, h Massachusetts av L P
Calanan Madelene F. core maker, bds Mary A. Calanan, L P
Calanan Mary A. widow Dennis, h Massachusetts av, L P
Caldarone Carl, cook, h Rocky Point, P O, W
Calder Edwin E. chemist, h Atlantic av, L M
Calder Florence W. Mrs. music teacher (harp and piano) h Atlantic av nr Hope, P O, L M
Caldwell George H. inspector, h Old Buttonwoods rd, rfd, A
Caldwell John, machinist, h Grove av, P O, W
Callahan Francis J. toolmaker, h Mill cor Sumner av, N
Cambio Mary, widow Michael, h Rocky Point rd nr Rocky Point, P O, W
Camp C. Joseph, jeweler, h 285 Warwick av, L
Campbell Archibald P. jeweler, h Orchard av, P O, W
Campbell John W. weaver, h 112 Duane, P O, E G
Campbell Joseph J. (Brown & Sharpe, Prov) h 75 Greenwich av, A
Campbell William F. com trav, h 25 Spring Garden, P
Cann Frederick, plasterer, h 17 South Fair, P
Cannon Charles E. sec and treas Maplehurst Greenhouse, Inc, L M, h at Prov
Cantara Joseph, mule spinner, h Fair View rd, P, Warwick Downs

NARRAGANSETT SUPPLY CO.
Contractors and Jobbers, Roofing and Paints
828-830 EDDY STREET, PROVIDENCE, R. I.
Telephone, Broad 2891

WALTER L. ROSE GARAGE
Authorized Chevrolet and Ford Service
ACCESSORIES AND REPAIRS. AUTOS TO RENT.
Cor. Brown Street and Hamilton Ave., Wickford, R. I.
Telephone, Wickford 163-W

Capaldi Joseph, contractor plumber, West Shore rd nr Beach av, Con
Capelle Robert, farmer, h 1975 Elmwood av, N
Capelle Robert E. iron worker, h Majestic av, N
Cappen Rose, widow Giovanni, h Apponaug rd, N
Caprielian Leon, tailor, bds 133 Madison, L
Capron Edward M. foreman, h 9 Lawn av, P
Capron George E. foreman, h Hazard av, O B
Capron Jennie, widow Henry, h Apponaug rd, G, P O, A
Caproni Frank, machinist, bds John L. Caproni, P O, W
Caproni Helen R. clerk Warwick Bldg Material Co, bds John L. Capron
Caproni John L. h Sea View av, P O, W, Highland [redacted]
Capwell Byron F. mill emp, h Cottage, H G
Carbutt Joshua, carpenter, bds 315 West Shore rd
Card Elmer E. contractor and builder 37 Fair, h do, P
Card Frank H. mill emp, bds 6 Pleasant, A
Card George, machinist, h Strawberry rd, H G
Card Gladys D. clerk, bds 40 Myrtle av, G
Card Howard L. laundryman, h Cedar Swamp rd, nr Lockwood's Corners, rfd, A
Card Isaac H. h 40 Myrtle av, G
Card John, painter, h Apponaug rd nr Chaplin's cor, rfd, A
Card Joseph H. longshoreman, h 6 Pleasant, A
Card Joseph L. laborer, h Pontiac av, A
Card Walter, mill emp, bds 4 Pleasant, A
Carey James, farm emp, h Potowomut rd, P O, E G
Carey William, plumber, 20 Atlantic av, P
Carlin Charles D, drug clerk Beach av cor West Shore rd, Con, bds Thomas F. Salva
Carlson ———, h 44 Jefferson, L
Carlson Alexander, watchman, h Blackburn, H G
Carlson Anna, widow Herman B. h 38 Lincoln av, L P
Carlson Anna S. stenog, bds Gustaf Carlson
Carlson August, washer, h Stafford av, Con
Carlson Carl, painter, h opp R R Station, N
Carlson Ellen, mill emp, bds Mrs. T. Prefontaine
Carlson Elmer T. asst shipping clerk, bds Fritz R. Carlson
Carlson Emil, wire drawer, h Church av nr Overbrook av, Con
Carlson Emily C. Miss, h Cedar Swamp rd, rfd, A
Carlson Henning G., molder, bds Axel Bergden, L P
Carlson Hjalmar, jeweler, h 36 Prospect, N

W. H. GRAHAM, CORP.
Funeral Directors
571 Broad St., Providence

Those who have availed themselves of our service are our friends and patrons.

Our Home is always open and we invite your inspection.

NATIONAL EXCHANGE BANK
63 Westminster St. Providence
IN BUSINESS OVER 100 YEARS

Carlson Jane A. Miss, h Gorton Plat, P O Warwick
Carlson Matilda, widow Edward, h Cottage, H G
Carlson Nettie, jeweler, bds 38 Lincoln av, L P
Carlson Oscar M. blacksmith and garage Warwick Neck rd nr Warwick Neck av, h nr do, P O, W
Carlson Richard W. wire worker, bds 36 Prospect av, N
Carlson Ruth, stenog Carl Carlson, N
Carlson Segrid, farmer, bds Nels Pearson, N
Carlyle George H. machinist, h Harrington av, N
Carmichael Arthur, chauffeur, bds John Carmichael, Con
Carmichael John, machinist, h Orchard av, Con
Carney Marguerite V. clerk, bds Vincent S. Carney, H G
Carney Vincent N. granite cutter, h No Cottage, H G
Carney William R. machinist, bds Vincent S. Carney, H G
Caron Joseph, helper, bds Rock Thibault, N
Carpenter Clarence, auto supplies (Prov) h Sandy lane, R F D, A
Carpenter Clarence O. clerk school committee, bds Mary Etta Carpenter, R F D, A
Carpenter Elba M. foreman, h Division opp Brayton av, P O, E G
Carpenter Everett, constable, h Cambridge av, Con
Carpenter George A. molder, h Apponaug av cor Maryland av, L P
Carpenter John H. real estate Greenwich av, C, h do
Carpenter Mary Etta Miss, h Apponaig rd, Carpenter's cor, R F D, A
Carpenter William A. clerk, h 37 Lawn av, P
Carpenter William O. office mgr Apponaug Co, The, h Pleasant, R P
Carr James, h off Sandy lane, R F D, A
Carroll John, mill emp, h 9 Mill, H G
Carroll John J. laborer, h Grove av, L M
Carroll Michael J. h 30 Pontiac av, A
Carroll Thomas R. machinist, bds 30 Pontiac av, A
Carrolo Joseph L. mgr amusement enterprise, h Oakland Beach av, O B
Carruthers John, jeweler, bds Mrs. Margaret A. Carruthers, A
Carruthers Margaret A. widow Samuel, h Spruce, A
Carruthers William G. machinist, bds Mrs. Margaret A. Carruthers, A
Carter Benjamin N. foreman Eilzabeth Mill, h Kilvert, H G

BRICK, LIME, CEMENT AND PLASTER
MANCHESTER & HUDSON CO.
55 POINT STREET, PROVIDENCE, R. I.

BEACH & SWEET, INC.
15 WESTMINSTER STREET, PROVIDENCE, R. I.
AUTOMOBILE INSURANCE

Carter Charles H. C. real estate, h West Shore rd, nr Beach av, Con
Carter Dorothy L. curtain rod maker, bds Harry B. Carter
Carter Gladys, assembler, bds Harry B. Carter
Carter Harry, wire worker, bds Harry B. Carter
Carter Harry B. tool maker, h Heath, P O, N
Carter Hazel E. bank clerk, bds Benj N. Carter, H G
Carter Howard, machinist, h 53 Pierce av, N
Carter Patrick, real estate (53 Beacon av, Prov) h Sandy lane nr Lockwood's cor, rfd, A
Carty Edward J. electrician, h Sterling av, S
Cashman William J. engineer Pettaconsett Pumping Station, h Chestnut, N
Casperson Edward, laborer, h off Apponaug rd, L P
Castiglione Rinaldo C. gen'l mgr Warwick Jewelry Co, Shore, h do, O B
Caswell Charles H. h off Spruce, A
Catanio Louis, laborer, h Bicknell av nr Division, P O, E G
Cantanio Raphael, h Bicknell av nr Division, P O, E G
Cavanaugh John, horse trainer, h Strawberry rd cor Apponaug rd, P O, A
Cave Walter, mason, h off Arnold av nr Baptist Church, P O, W
Cawthorne Arthur, bkpr (Prov) h Beach av, Con
Chace George T. electric light tester, h Milton rd, L
Chace Mabel W. bds Joseph O. Cody, N
Chace Thomas W. h No Main, P O, E G
Chadwick Howard, polisher, h Sumner av, N
Chadwick William, polisher, h Sumner av, N
Chaffee ——, freight clerk, h Atlantic av nr Hope, P O, L M
Chagnon Frank, laundryman, bds Harry D. Whitman
Chaynon Joseph, laundryman, bds Harry D. Whitman, rfd, A
Champlain Peter, overseer Narragansett Cotton Mills, bds Felix Couture, A
Champlin Florence B. h No Main, P O, E G
Champlin Jeduthan R. h No Main, P O, E G
Chandler Henry S. machinist, h Natick av, G
Chandler Manton, mgr (Prov) h N Main, C
Chandler William A. mill supplies, bds Manton Chandler, C
Chapdelaine Fred, h off Apponaug rd nr the bridge, G
Chapdelaine Zephie N. machinist, h 180 Adams, L
Chaplin John A. jeweler, h 42 Broad, N

HORTON-GARDNER CORPORATION
H. F. HORTON & SONS CO.
AUCTIONEERS AND APPRAISERS
201 Union Trust Bldg., Providence, R. I.

Furniture, Lighting Fixtures, Rugs, Victrolas, China, Glassware, Pictures.
TILDEN-THURBER, PROVIDENCE.

Chapman Blanche Mrs. canvasser, h Bay nr P O, S
Chapman Daniel L. machinist, h Heath, N
Chappell Christopher C. foreman Rhode Island Novelty Co, h 9 Greenwich av, A
Chappell Oliver J. foreman, h Centerville rd, A
Charbinneau Alexander, foreman, h next to last on Kilbert, H G
Charbonneau Alexander, foreman, h next to last on Kilbert, H
Charbonneau Camille, laborer, bds 8 Mill, H G
Charbonneau Edward, laborer, h 8 Mill, H G
Charlson Lebon F. auto repairer, h 1921 Elmwood av, N
Charlton Flora A. widow Robert H. h Warwick rd cor Tourtellot av, A
Chase Isaac F. printer, h Pontiac av, R F D, A
Chase Walter D. farmer, h Warwick rd, Carpenter Cor, P O, A
Chepiwanoxet School House, Main opp Elisha, Che
Cherms Albert E. silversmith, h 48 Van Buren, L
Cherms Charles, cabinet maker, h 55 Washington, L
Cherms Charles W. silversmith, h 82 Atlantic av, L
Cherms Frank L. auto repairer, bds 55 Washington, L
Cherms Grace H. bookkeeper, bds 55 Washington, L
Cherry George W. machinist, h Arlington av, W
Chesebro Eugene E. broker, h Greenwich av, C
Chesley Charles C. C. student, bds 13 N Fair, P
Chesley Frank L. instructor B U, bds 13 N Fair, P
Chesley William H. telegraph opr, h 13 N Fair, P
Chesley William H. Jr. carpenter, bds 13 N Fair, P
Chilton Robert F. foreman, h Highland av, River View, P O, S
Chittick John, sign builder, h Grove av, W
Chollar Ethel H. bkpr, bds 50 Broad, N
Chollar George H. janitor, h 50 Broad, N
Church Arthur E. clerk, bds 9 Fair, P
Church Edward A. h Cole, P
Church Harry F. h 15 Main, P
Church William H. machinist, h 9 Main, P
Clairville Oscar, prop Oscar's restaurant, O B
Clapp William W. clerk, h 10 Cottage, A
Clarkholm John G. h Apponaug rd nr Chaplin's Cor, rfd, A
Clark Adoniram L. salesman, h West Shore rd nr Beach av, Con
Clark Benjamin F. gardener, h 6 Remington, P
Clark Charles, molder, bds George A. Carpenter, L P

RHODE ISLAND RUG WORKS
Furniture Upholstered and Refinished. Chairs Caned.
Mattresses Renovated. Rugs Woven from old Carpets.
PROVIDENCE, R. I.

PROVIDENCE PUBLIC MARKET
The Originators of Modern Markets

Clark Charles E. drysalter, bds Williams cor Marlborough, P O, E G
Clark Dora M. operative, bds James R. Clarke, A
Clark Elisha R. brakeman, h Ship rear 40 Main, A
Clark Eugene, clerk 13 Main, A, h Main, do
Clark George O. laborer, bds Fred Ditson nr Cole's Station, P O, H
Clark Guy H. wheelwright, h First av cor River av, N
Clark James L. B. asst supt, bds James R. Clark, A
Clark James R. section master, h nr depot, A
Clark Jesse, foreman, h off Apponaug av, H G
Clark John M. machinist, bds James R. Clark, A
Clark Malcolm J. stock clerk, bds James R. Clark, A
Clarke Guy, auto repairer, h First av, N
Clattenburg Charles P. grocer 286 Warwick av, h 288 do, L
Clauson John, farm hand, bds Crawford Nightingale
Clauson Ludwig, farmer, h Cowesett rd, R F D, A
Clauson Sigrid, housekeeper, bds Ludwig Clauson
Clemons Hiram I. trackman, h Potter, P O, W
Clough Benjamin H. engineer, h Hazard av, O B
Clough Bradlee, sec (R I Fittings Co.) H G, h at Prov
Clough Clinton A. plumber and steam fitter 511 Warwick av, h do, L
Clough Clinton G. student, bds 511 Warwick av, L
Clough Cyrus P. pres and treas (R I Fittings Co.) H G, h at Prov
Clough Edmond A. mgr "Rhodes," h 4 Lawn av, P
Cloverdale Store, Buttonwoods av, O B
Clugson Charles, molder, h off Apponaug rd, H G
Clugson David, at Gorham's, h off Apponaug rd, H G
Coates Fred, painter and paper hanger Sachem, h do, L
Coburn James A. laborer, h Centerville rd nr Orchard av, A
Cockshout William, clerk, h Church, C
Cody Joseph O. salesman, h Heath, N
Coffill Wilbur, machinist, h Oakland Beach av, O B
Coffin Edwin T. foreman (Prov) h Grove av, Che
Cohen Ada Miss, principal Spring Green Grammar School, bds at Prov
Cohen Sarah, teacher Lakewood Primary School, L, bds at Prov
Colberg Andrew G. mason, bds J. A. Colberg, A
Colberg John A. teamster Pontiac av opp pond, A, h do
Colberg John R. mason, bds J. A. Colberg, A

PUMPS, WELL CURBS, PIPING. ELECTRIC WATER SYSTEMS
GEORGE H. DEAN
Manufacturer of Cement Well Tile and Building Blocks
Res. and Office, 1973 ELMWOOD AVE., NORWOOD, R. I.
P. O. Box 23 Phone Greenwood 271-M

NATIONAL EXCHANGE BANK
63 Westminster St. Providence
IN BUSINESS OVER 100 YEARS

Cole Adeline R. widow William J. h Pontiac av, rfd, A
Cole Annie G. mill emp, bds Mrs. Adeline R. Cole, rfd, A
Cole Charles L. auto painting Jefferson cor Jackson, L, h 24 Jackson, do
Cole Edith G. bds Hiram Lewis, O B
Cole Frank, farmer, h Cole estate, W Shore rd, Cole Station, P O, H
Cole Fred, farmer, h Cole estate, W Shore rd, Cole Station, P O H
Cole Grace A. pantographer, bds Owen Cole
Cole Lillian I. pantographer, bds Owen Cole
Cole Nellie, mill emp, bds Thomas Cole, A
Cole Nellie, widow Ithamer O. bds Owen Cole, P O, A
Cole Owen, painter, h Pontiac av at Apponaug rd, G, P O, A
Cole Richard, farmer, h West Shore rd nr Eastern av, Con
Cole Sadie F. mill emp, bds Mrs. Adeline R. Cole, rfd, A
Cole Thomas, farmer, h Cedar Swamp rd nr Sandy land, R F D, A
Cole Walter I. laborer, bds Mrs. Adeline R. Cole, rfd, A
Collingham Henry, wool buyer, h West Shore rd nr Cole Station, P O Con
Collins Albert, conductor, h Grove, L
Collins Alice L. bkpr, bds Mrs. Ella M. Collins, S
Collins Arthur R. machinist, h 62 Beech, L
Collins Elizabeth A. widow Henry F. bds Roswell O. Dunn
Collins Ella M. widow Raymond F. h River rd, S
Collins John J. chauffeur, bds Howard W. Bowen, P O, W
Collins Mary E. tel op, bds Mrs. Ella M. Collins, P O, S
Colonial Athletic Club, Logan, O B
Colson Henry H. clerk, h 19 Imperial av, N
Colvin Arthrur, sta engineer, bds William H. Morgan, L
Colvin Eleanor, at bleachery, bds Mrs. Susan E. Colvin, L
Colvin Laurence, engineer, bds Mrs. Susan E. Colvin, L
Colvin Susan E. widow John R. h Byron Bouchard, L
Colvin Thomas, laborer, h Milton rd nr Dryden Boulevard, L
Colwell Albert F. foundryman, h Ship rear 40 Main, A
Colwell Lester M. foreman, bds Louis A. Colwell, R F D, A
Colwell Louis A. real estate, off Nausauket av, R F D, A
Colwell Sarah M. widow Maurice G. h Apponaug rd, P O, A
Compston Alice Mrs. school teacher, h George F. Compston, P O, A
Compston George F. machinist, h Warwick rd, A

Have your "worn-out" felt or velour hat cleansed at the
PLANT 675 ELMWOOD AVENUE
SWISS Cleansing Co.
PHONE BROAD 5100

VALENTINE'S
Diamond & Star
FIRE BRICK

JAMES C. GOFF CO.
31 to 49 POINT ST.
Providence, R. I.

Compston William E. shipper Elizabeth Mills, H G, h Spruce, A
Confreda Antonio, machinist, h Apponaug av, N
Confreda Pasquale, laborer, h Apponaug av, N
Confreda Philomena, speeder tender, bds Pasquale Confreda, N
Congdon Annie L. widow Charles O. h Pequot av, O B
Conimicut Casino, Grace av, Con
Conimicut Grammar School (Katherine C. Mason, principal) West Shore rd, Con
Conimicut Pure Food Bakery (Wm. Shields, prop) Beach av op depot, Con
Conimicut R R Station (F. E. Remington, agt) Beach av, at tracks, Con
Conimicut Volunteer Fire Co, Ocean Avenue nr R R Station, Con
Connell George, clerk, h Mill cor Sumner av, N
Connor William A. deputy bird commissioner, h West Shore rd nr Orchard av, Con
Connors William H. prop Tavern, 300 Warwick av, L, h do
Consolves Frank, rubber worker, bds 9 Madison, P
Consolves Lenora M. widow, bds 9 Madison, P
Consolves Manuel L. screw mach op, bds 9 Madison, P
Consolves Mary, widow Frank, h 9 Madison, P
Conway Frederick D. at print works, h Main av, G
Coogan James, signalman, h 38 Main, A
Cook Abbie A. widow William L. bds 194 Washington, L
Cook Henry, clerk, h 1 Williams av, N
Cook Joseph C. gen'l agt, h 28 Spring Garden, P
Cook Walter, at print works, h Pontiac av, A
Coombs George F. carpenter, h 73 Jackson, L
Cooney Manuel F. postmaster Hoxsie, at R R Station, h Pleasant nr do, H
Cooney Marion, colorer, bds 121 Adams, L
Conney Mary H. bkpr, bds Robert J. Cooney, P O, W
Cooney Mary L. Mrs. h 121 Adams, L
Cooney Robert J. farmer, h Rocky Point rd, P O, W
Coop William, knitter, h 31 Cambridge av, Con
Cooper Gorhams, h Cove av, P O, O B
Cooper Cora M. embroiderer, bds George P. Cooper, P O, L M
Cooper Ernest D. steamfitter, h Pontiac av, A
Cooper Eva A. saleswoman, bds George P. Cooper, P O, L M
Cooper George P. helper, h River View av, P O, L M

J. KAUFMAN
219 Main Street
EAST GREENWICH, R. I.

CASH PAID FOR
Second Hand Furniture
DEALER IN ANTIQUES

SNOW & MASON'S CROUP SYRUP
At all reliable Drug Stores
GEO. L. CLAFLIN COMPANY, Mfrs.

Cooper Irving H. fuse worker, h 86 Jefferson, L
Cooper Lena C. widow George, h 44 Main, A
Cooper Mildred V. waitress, bds George P. Cooper, P O, L M
Corbett Frank, mill emp, h Tiffany av, W
Corey Peter, barber Warwick Neck rd nr station, W, h nr do
Corlson August, h Eaton av nr Cole's station, Con
Cornell Alma G. widow William F. h Cottage, H G
Cornell Joseph, foundryman, bds 17 White Village, H G
Cornell Louis, laborer, bds 17 White Village, H G
Corr A. Roy, clerk, bds John H. Corr, G
Corr J. William (Greenwood Textile Supply Co.) Apponaug av, G, h at E Greenwich
Corr John H. (Greenwood Textile Supply Co.) h Apponaug av opp Natick av, G
Corrado Frank, laborer, bds 165 Jefferson, L
Corrado Michael, laborer, h 165 Jefferson, L
Costa Mariano, foundryman, h Cottage, H G
Cottrell William, cook, bds 1840 Elmwood av, N
Coulter Albert S. farmer, h Potowomut Neck, P O, E G
Couper Herbert J. clerk B W S Co, bds S Main, E G
Coutu Felix, restaurant Main nr town hall, A, h over do
Couture T. painter, h Maple av cor West Shore rd, Con
Couture T. Mrs. boarding Maple av cor West Shore rd, Con
Cove Anthony, mill emp, h Jefferson av, H G
Covell Charles H. mariner, h Main cor Pierce, P O, E G
Cowell Alona B. widow Rev. Frank B. Cowell, h Riverside av nr depot, P O, L M
Cowesett Post Office, off N Main at R R Station, C (J. Toolin, postmaster)
Cowesett R R Station (J. Toolin, agt) off N Main, C
Coyle Thomas, h Pontiac av opp pond, A
Craft Leo J. machinist, h 15 Norwood, N
Craig Agnes A. widow Donald K. bds Alexander Ferguson, P O, E G
Cramp William W. carpenter, h Fair View rd off Beach, P
Crandall Edward L. chauffeur, h Warwick av nr Hoxsie, R R Station, P O, H
Crane Joseph, molder, h off Kilvert, H G
Cranshaw Edith, print works, bds 6 Cottage, N
Cranshaw John, print works, bds 6 Cottage, N
Cransen John A. machinist, h Apponaug rd, R F D, P O, A
Cravell Ernest, fish dealer, h 15 Atlantic av, P

SOUTH END GARAGE
D. W. Olson. Emile Dupere
Telephone Connection
SOUTH MAIN STREET,
Repairing of All Kinds. Our Motto, "Square Deal." Agent for Moline Universal Tractor, Firestone Tires.
EAST GREENWICH, R. I.

WALTER L. ROSE **GARAGE**
Authorized Chevrolet and Ford Service
ACCESSORIES AND REPAIRS. AUTOS TO RENT.
Cor. Brown Street and Hamilton Ave., Wickford, R. I.
Telephone, Wickford 163-W

Crawford Anne L. widow Frank E. h Rocky Pond rd, River View, P O, L M
Crawford John G. vice pres Gallaudet Air Craft Corp, Main, Che, h Saunderstown
Crawford William D. supt Narragansett Cotton Mills, Main, h Apponaug av nr Main, A
Crocker Charles C. clerk, bds George H. Caldwell, R F D, A
Crompton Walter, h Potowomut rd, P O, E G
Cuddy Harry, plumber (Prov) h Welfare av, N
Cull John W. lineman, h Sumner av nr First av, N
Cullen Henry M. machinist, h Warwick av, S G, P O, H
Cullen Philip A. machinist, h 73 Pawtuxet, N
Cullen Susan T. widow Edmund, h Annaquatucker rd, P O, A
Cummings Mary A. teacher (Prov) h 27 Atlantic av, L
Cummings Thomas, night sub station operator River View, h at Auburn
Cummings William B. mill emp, h Pontiac av, A
Curci Adolph, laborer, h off Rocky Point rd bey Station, P O, L M
Curling Frank P. automobiles (Prov) h Hope av cor Clara av, River View, P O, L M
Curren William F. iceman, h Oakland Beach rd, Lockwood's Corner, R F D, A
Curtis David C. hardware, Main, A, h 6 Music, do
Curtis Harold R. lawyer, h West Shore rd nr Beach av, Con
Curtis Mabel A. bkpr, bds 6 Music, A
Cuthbert James, at print works, h Mohawk av cor Pequot av, O B
Cutter Emily J. widow Benjamin F. h Sandy lane, Lockwood's Corner, R F D, A
Cuvillay William H. laborer, h Pleasant, A
Crease Walter E. dentist, h N Main cor Arch rd, P O, E G
Crockett Charles, gardener, 50 Fair, P
Crorton George, collector, h 17 Atlantic av, P
Crowell Charles L. laborer, bds Ebenezer Crowell, Con
Crowell Charles W. farmer, h 1803 Elmwood av, N
Crowell E. S. h Vaughn av, G
Crowell Ebenezer, fisherman, h Rock av, Con
Crowell Ralph E. fisherman, bds Ebenezar Crowell, Con
Crudden James, fireman, h Pontiac av, A
Cruise Harrison M. W. painter, bds H. W. Cruise, N
Cruise Howard W. janitor, h Apponaug av nr Wellfare av, N

W. H. GRAHAM, Corp.
571 Broad St., Providence
Non-Sectarian. The funeral home free for all services.

Graham Undertaking Service Covers New England.
Funerals from city to city are directed entirely under our own supervision. In the event of a death away from home, Graham service takes all responsibility.

NATIONAL EXCHANGE BANK
63 Westminster St. Providence
IN BUSINESS OVER 100 YEARS

Crumley James A. Jr. clerk, h Warwick Neck av, P O, W
Crumley Mary A. widow James A. h Warwick Neck av, P O, W
DaCosta Mary, housekeeper, bds Drum Rock av, A
DaCosta Mrs. h Drum Rock av, A
Daggett Charles F. engineer, h 11 Willow av, Con
Daggett Helen M. stenog, bds Charles F. Daggett, Con
Daigneault Arthur J. mgr (Pawtuxet) h 145 Jefferson, L
Damon George B. machinist, h off Warwick rd opp Nausauket av, A
Damon Daniel I. variety, also postmaster, Shawmut Bay nr R R Station, h do, S
Dane Joseph A. farm emp John F. Willard, A
Danker Watson C. woolsorter, h 7 South Fair, P
Danforth George A. wholesale fish dealer (Prov) h 46 Main, P
Danforth Mary C. widow Ephraim S. bds 46 Main, P
Daniels Christopher, sec R I Co, h off Ocean av, P O, L M
Daniels John A. salesman, h Pontiac av, R F D, A
Dannor Joseph P. machinist, h Edgemere av, P O, S
Dansero Frank, blacksmith, h 33 Cottage, H G
Darling Jay, painter and paper hanger, 112 Apponaug av, G, h do
Darling Mary A. W. music teacher 137 Washington, L, h do
Darling Matilda B. widow Levi B. bds 137 Washington, L
Dauphinee Gilbert G. plumber, h Apponaug rd nr Warwick av, P O, W
Davenport Emerson E. prop East Greenwich Auto Repair Shop, h Main, P O, E G
Davenport Joseph C. clerk, h 4 Spring Garden, P
Davenport William E. millwright, h Longmeadow av, P O, L M
Davidson Charles A. time keeper, h Apponaug rd nr Wildes Cor, R F D, A
Davidson Horace F. clerk, bds John Davidson Jr, P O, W
Davidson John Jr, wool sorter, h Apponaug rd, P O, W
Davidson John H. molder, h off Apponaug av nr R R bridge, Greenwood
Davidson Mark, mgr West Shore rd cor Grace av, h Dudley av, Con
Davies Alfred, engraver, h Beach av nr West Shore rd, Con
Davies Frank L. die cutter, h 14 Beach av, Con
Davis Arthur J. foreman rubber wkr, h 210 Atlantic av, L
Davis Bertha L. clerk, bds 164 Madison, L

Portland Cement, Lath Mortar, Plaster, Boards, Blue Stone
MANCHESTER & HUDSON CO.
55 POINT STREET, PROVIDENCE, R. I.

SKYLIGHTS, CONDUCTORS AND GUTTERS
New Work and Repairs in Sheet Metal
J. W. MOORE CO., 143 Allens Avenue, Providence, R. I.

Davis Byrn A. truck driver, h William H. Davis nr Allen's switch, P O, A
Davis Clark W. carpenter, h 281 West Shore rd, Con
Davis Daniel B. farmer, h Warwick av nr Hoxsie, R R Station, P O, H
Davis George W. oil gauger, bds 33 Beech, L
Davis Guy H. teamster, bds Fred B. Fiske, R F D, A
Davis Harold, carpenter, h Warwick av nr R R Station, P O, H
Davis Mary B. widow Charles T. h 164 Madison, L
Davis Ruth M. stenog, bds 164 Madison, L
Davis Park H. chiropodist (Prov) h 55 Main, L
Davis Sylvester E. chauffeur, h 97 Atlantic av, L
Davis Thomas P. clerk Elizabeth Mills, H G, h at Cranston
Davis Ruth P. bds 164 Madison, L
Davis William H. oiler, h River Point rd, P O, A
Davoll Annie Mrs. h Wendell avenue, L
Dawson Amelia, housekeeper, bds Maple av, Con
Dawson James, plumber, h Maple av, S
Dawson ———, plumber, h Maple av, Con
Day Edward, carpenter, h Oniska, O B
Day Edward H. h Powhatan, O B
Day Harry E. sub foreman, h Wentworth av cor River View av P O, L M
Dean E. Arthur, buyer, h 6 Fair, P
Dean George, h 1973 Elmwood av, N
DEAN GEORGE H. concrete contractor 1973 Elmwood av, N, bds do See foot lines
Dearden Frank, cost clerk, h Meadow View, W
De Blois George, cabinet maker, h 66 Pawtuxet av, N
De Borrello Michael, tailor Main nr Pontiac av, A, h Apponaug av nr Wolfe av, N
De Candito Veto, variety Greenwich av, bds Mrs. Harriet Lillibridge, C A
Dechau Chas O. manuf optician (Prov) h 188 Harrison av, L
De Costa Charles, jobber, h Beach Park av, O B
Deering Elizabeth, widow Henry, h Pine Point rd nr Centerville rd, A
Degnan Bernard, jeweler, h Sagamore, O B
Delaney Mabel A. widow Thomas J. bds 42 Filmore, L
Delarge Andrew, truckman, bds First av cor River ct
Dellicarpaine Pasquale, molder, h 459 Apponaug rd, N

WARWICK CLUB GINGER ALE
All Bottles Sterilized. Sweetened with Pure Cane Sugar
Manufactured by WARWICK BOTTLING WORKS, Arctic, R. I.

GEORGE H. WILLIS THE SHADE MAN
Window Shades of all kinds made to order
THE ONLY EXCLUSIVE WINDOW SHADE HOUSE IN PROVIDENCE
433 WESTMINSTER STREET, PROVIDENCE
Phone Union, 7607

Deloge Joseph F. carpenter, h Warwick rd, A
Delphin Louis, h off Chestnut, N
Deltufo Rose, mill emp, h 27 Marlborough, P O, E G
Delvicario Joseph, laborer, h Bicknell av, P O, E G
Demers Edmond, bakery and restaurant, also expressing, Main cor Pontiac av, A
Demorinville Arthur W. carpenter, h 1820 Elmwood av, N
Demuth Ephraim, yard man, h ft Cottage, H G
Demuth Rose, mill emp, bds Ephraim Demuth, H G
Dennis Charles W. pressfeeder, h 6 Remington, P
Depatie Archie A. plasterer, bds Benjamin J. Bastien, P O, L M
Depatie Lester J. painter, bds Benjamin J. Bastien, P O, L M
Desautelle Arthur H. florist, h rear Warwick Neck av nr Tel Exchange, P O, W
Devaney William T. teamster and agt Standard Oil Co, h West Shore rd, Con
Dewsnap George, engraver, rms Mrs. M. A. Carruthers, A
Dexter Frederick S. jeweler, h Pontiac av, G, R F D, P O, A
Dexter Henry G. chauffeur, bds 63 Jackson, L
Dexter William M. carpenter, h 63 Jackson, L
Dexter ———, at Gorham's, h Buttonwoods rd, G
Dickinson John H. treas (R I M Iron Works) H G, h at Prov
DiMello Andrew, laborer, h 105 Warwick Neck av, P O, W
Dimms Francis, jeweler, h Wood, P O, O B
Dion Arthur, farm emp, bds Mrs. Ella M. Ross, R F D, A
Distasco Pasquale, laborer, h 33 Lyman av, N
Dittmar Martin H. farmer, h Pontiac av nr Carpenter's Cor, R F D, A
Ditson Fred, farm hand, h West Shore rd, H
Doane Charles H. salesman, h 107 Harrington av, N
Dod Ernest G. gardener, bds Gottlieb Dod, A
Dod Gottlieb, baker, h Warwick rd, A
Dodd Gotlieb, baker, h Warwick av nr the depot, A
Dodge David R. oyster grower and shipper, ft of Atlantic av, h West Shore rd nr depot, L M
Dodge Ethel L. bkpr, bds David R. Dodge
Dodge Florence C. stenog, bds David R. Dodge
Dodge Harold R. carpenter, bds David R. Dodge
Dodge Howard A. stenog R I Co, bds David R. Dodge
Dodge Susan M. supervisor "Kindergarten," bds David R. Dodge

JAMES E. FREEMAN COMPANY
502 GROSVENOR BUILDING, PROVIDENCE, R. I.
KENYON AVENUE, EAST GREENWICH, R. I.
Farms, Residential and Investment Property for Sale.
Mortgages.

Doherty Charles, carpenter, h 1 Broad, N
Doherty John M. engineer, h 28 Eaton av, Cole Station, P O, Con
Doherty Mae, h 67 Maple av, N
Doherty Patrick, h 67 Maple av, N
Dolan Edward, jeweler, h Priscilla av, Highland Beach, P O, W
Dolan Mary E. widow Frank, h Priscilla, Highland Beach, P O, W
Donahue Daniel, toolmaker, h Centerville rd, A
Donahue Thomas, at bleachery, bds Mrs. Elizabeth M. Deering, A
Donnelley Joseph F. caretaker Estate Nelson W. Aldrich, h at Providence, P O, W
Donnelly Theresa Z. stenog, bds 80 Centerville rd, A
Donnelly George A. student, bds 80 Centerville rd, A
Donnelly James L. asst purchasing agt, bds 80 Centerville rd, A
Donnelly John P. h 80 Centerville rd, A
Donnelly Martin E. ins agt, bds 80 Centerville rd, A
Donnelly Martina H. bds 80 Centerville rd, A
Donnelly Theresa Z. secretary, bds 80 Centerville rd, A
Doodson Henry, laborer, h off Apponaug rd, H G
Dorr Henry L. mason, h 15 Harvard av, Con
Dorsey John, coremaker, bds Apponaug Hotel, A
Douglas Albert, longshoreman, h West Shore rd, H
Douglas Earl, farm hand, bds Albert Douglas, H
Douglas Ethel A. clerk (Prov.) bds 15 Lincoln av, L P
Douglas George J. clerk, h 15 Lincoln av, L P
Douglas Sarah, winder, bds Heath, N
Douglas Sarah, inspector, bds Heath, N
Dow Duncan, machinist, h last on Pawtuxet av, N
Dow Eugene N. carpenter, h Arlington av, W
Dowding Frederick J. carpenter, h 7 Pleasant, A
Dowding Mary, speeder tender, bds 8 Music lane, A
Dowler Reuben H. die cutter, h rear 51 Massoit av, P
Doyle George A. grocer 1804 Elmwood av, h 1963 do, N
DOYLE JOHN L. electrical contractor, Oakland Beach av, O B, h Uncas do See page 24
Doyle William J. tel opr, h Prospect, A
Drew Melvin, loomfixer, bds Mrs. Emma Andrews, P O, E G
Driggs Herman F. principal Apponaug Grammar School, A, h Spruce do
Drown Frank J. silversmith, h Grace av, Con

FOUNDED 1801
National Exchange Bank One of the Oldest and Strongest Banks
63 Westminster St., Providence In Rhode Island

Duby Charles, student, bds William Duby, L
Duby Charles F. storekeeper, bds William Duby, L
Duby Grace H. stenog, bds William Duby, L
Duby's Grove (William Duby prop) foot of Irving rd at Pawtuxet River bridge, Dryden Heights Plat, L
Duby William, towerman also prop Duby's Grove foot Irving rd Dryden Heights Plat, L
Duckworth Thomas J. iron molder, h 25 Van Beuren, L
Dudley Ellen J. widow Francis A. h 133 Fair, P
Dudley Ida Mrs. h Harvard av, P O, Con
Dudley William, h Fair View av, W
Duffy James E. station agt River View, h River View av nr P O, L M
Duffy Peter, at bleachery, bds Mrs. Elizabeth M. Deering, A
Dufresne Leo C. landscape gardner, bds Arthur H. Desautelle, P O, W
Dugas Telesphore, molder, h 4 White Village, H G
Duhamel Harvey J. overseer, h Logan, O B
Duhamel Leah M. stenog, bds Harvey J. Duhamel, O B
Dumas George, machinist, h Milton rd, Dryden Heights, L
Dumont John C. toolmaker, h 99 Atlantic av, L
Dunbar Albert J. vulcanizer, h Main av, G
Dunn Frank O. U. S. N. bds Roswell O. Dunn
Dunn John C. foreman, h Spring, E G
Dunn Joseph, at print works, h foot of Ship
Dunn Olin C. carpenter, W Shore rd, River View, P O, S
Dunn Rosell O. electrician, bds Olin C. Dunn, P O, S
Dunnigan Grace E. stenographer, bds 62 Washington, L
Dunnigan William, musician, h 62 Washington, L
Dupee Forest E. farm hand, bds Oscar E. Dupee
Dupee Oscar E. foreman farmer, h Apponaug rd, rfd, P O, A
Dussault Bessie, operative, bds George H. Bottomley, P O, W
Dutilly Almanza, mill emp, h Jefferson av, H G
Dutilly Joseph, laborer, h Jefferson av, H G
Duval Edward, night watchman, h 6 Summer av, N
Dyer Frederick C. metal pattern maker, h Orchard av, Con
Eastman August, molder, h Pontiac av, A
Eastman Edward W. pattern maker, bds August Eastman, A
Eastman Edith E. maid emp E E Chesebro
Eastman Herbert A. electrician, h Wilson av, O B
Eberstein William A. bds 1 Spring Garden, P

A SWISS Cleansing is a THOROUGH Cleansing
PLANT 675 ELMWOOD AVENUE
SWISS Cleansing Co.
PHONE BROAD 5100

JAMES C. GOFF CO.
31 to 49 POINT ST.
Providence, R. I.
All kinds of Masons' Materials

Economy Garage (Israel P. Rounds) auto repairing Apponaug rd nr Main, A, h 87 Centerville rd do
Eddy Albert H. toolmaker, h 3 Spring Garden, P
Eddy Arthur H. electrician, h N Nain, C
Eddy Fannie B. widow Cyrus W. h 19 Main, P
Eddy Forrest G. dentist, h 9th av nr Central av, But
Eddy Irving, toolmaker, bds 19 Main, P
Eddy Mildred, bookkeeper (Prov) bds 19 Main, P
Eddy Oliver F. painter and paperhanger 111 Harrington av, N, bds do
Eddy William, machinist, h Holmes rd, Dryden Heights Plat, L
Edinger McDonald L. purchasing agt, h Matteson av, cor East Greenwich av, A
Edlin Ernest, operative, bds Mrs. Evalina Lambert, N
Edlin Ernest S. baggageman, bds Mrs. Evelina C. Lambert, N
Edwards Raymond S. carpenter, h Williams, P O, E G
Edwards Mary T. Mrs. bds 58 Tyler, L
Eggleston Harry B. cigar manuf, h 85 Pierce, P O, E G
Eggleston Harry G. clerk, bds 85 Pierce, P O, E G
Eggleston Rose A. sec, bds 85 Pierce, P O, E G
Ekeberg Oscar, piano dealer (Prov) h Beach av, Con
Ekstrom Adolph P. machinist, h foot Pleasant, P O, E G
Ekstrom Elsie, clerk, bds Elm, N
Ekstrom Jonas, painter and paper hanger, Elm, N, h do
Eldridge Charles H. machinist, bds 19 N Fair, P
Eldridge Daniel T. car inspector, h W Shore rd cor Willow av, Con
Eldridge Ellen H. wid Frederick A. h Main cor Pierce, P O, E G
Eldridge Harry O. farmer, h Potowomut Neck, P O, E G
Elizabeth Mills, fine yarns, threats and warps Jeffersan av, H G
Ellal Albert, piper, h Maple av, L P
Ellin William, carpenter, h Summit av, Dryden Heights, L
Elliot, dentist, h foot River View av, River View, P O, L M
Ellis Alfred, draftsman, h 95 Van Buren, L
Ellis Alfred, librarian Old Warwick and Lakewood Free Library 233 Atlantic av, L, h
Ellis Arthur W. collector, h 71 Pawtuxet av, N
Ellis Charles A. real est (Prov) h Mayard's Cor Apponaug rd, rfd, P O, A
Ellis Dorothy C. bookkeeper (Prov) bds 39 Pettaconsett av, N
Ellis Florence R. clerk, bds 39 Pettaconsett av, N

SASH, DOORS AND BLINDS
WM. M. HARRIS, JR.
Cor. Atwells and Harris Avenues, PROVIDENCE, R. I.
Telephone, Union 26.

PEOPLES SAVINGS BANK IN PROVIDENCE

INCORPORATED 1851. SIXTY-NINTH YEAR.

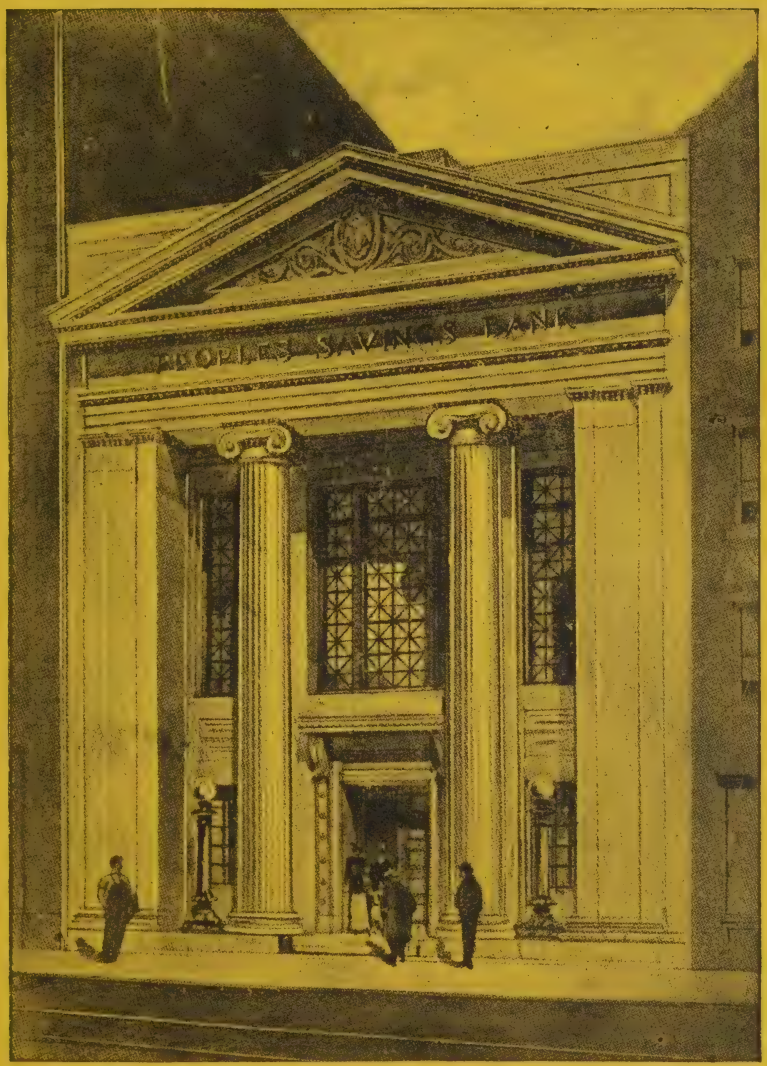

HOME OFFICE—27 MARKET SQUARE, PROVIDENCE.

Deposits Over **$15,000,000**

Protected by Securities of Market Value Exceeding..... **$16,000,000**

Money deposited on or before the 15th of any month draws interest from the 1st.

BOARD OF TRUSTEES

President—Edward Aborn Greene; Vice Presidents—Webster Knight, Frank P. Comstock, John B. Branch.

Francis W. Carpenter, John K. H. Nightingale, Howard D. Wilcox, William Thornley, William Grosvenor, George M. Snow, William P. Chapin, William P. Goodwin, Edward B. Hough, Arthur W. Claflin, C. H. Merriman, Jr., Herbert W. Rice.

REAL ESTATE. MORTGAGES. INSURANCE

$2,000,000 TO LOAN, 5% UP!

On First, Second and Construction Mortgages!

I'll furnish plans, finance and build anything you need, anywhere, anytime! Homes built on easy terms! Large mortgages negotiated throughout New England and New York State! Building sites, mills, factories, with water and railroad facilities for sale! Spot cash paid for real estate! What have you to sell? How much money do you need?

LEON E. DANFORTH

SUITE 405-A, 76 DORRANCE ST., PROVIDENCE, R. I.

Building Tel. Union 519. **Auctioneering**

THE NATIONAL DETECTIVE AGENCY

Bernard M. Goldowsky, Principal and Manager.

Our irreproachable reputation for square dealing and excellent service was established by deeds and not by self-exploitation—the fact that we had two or three dissatisfied clients since the establishment of this Agency notwithstanding. Representing Jewelers' Protective Association, Inc., since 1906.

Industrial Trust Co. Building, Providence, R. I.

Telephone: Day, Union 3924, 5550; Night, Sunday, Holiday, Broad 1205, 2682.

TYPEWRITERS

All makes Sold, Rented, Exchanged and Repaired

NEILAN TYPEWRITER EXCHANGE

43 Weybosset Street, PROVIDENCE, R. I.

TELEPHONE UNION, 3661-3662

Agents for Corona. Supplies of all Kinds.

WHOLESALE DRUGGISTS
GEO. L. CLAFLIN COMPANY
62-72 So. Main Street, PROVIDENCE, R. I.

Ellis Harriet G. clerk (Prov) bds 39 Pettaconsett av, N
Ellis Leo F. bds 42 Filmore, L
Ellis Margaret, widow Reuben, h 39 Pettaconsett av, N
Ellis Margaret B. widow John W. h 42 Filmore, L
Ellis Thos. h Vickery, L, "Silver Hook"
Ellis William, laborer, h W Shore rd nr Sandy la, rfd, A
Ellis William H. foreman, h 3 East View, P
Ellison August L. farmer, h Pontiac av, rfd, A
Ellison Ralph, wire worker Harrington av rear 1837 Elmwood av, N
Ellwell George W. Rev. pastor Christian Union and Light House Mission (Prov) h Holmes rd, Dryden Heights Plat, L
Elmer Joseph J. car inspector, h 67 Maple av, N
Elsbree William A. h Warwick rd nr junc Warwick Neck av, Spencer's cor P O, W
Elmstrom Axel, laborer, h 27 Lincoln av, L P
Emilio Antonio, laborer, h Prospect av, N
Emilio Giovanni, truck driver, h 34 Lyman av, N
Emmons Phillip, machinist, bds Mrs. Frances Hopkins, H G
Englert Anna T. mill emp, bds E. E. Scott, O B
Ennis Frederick C. carpenter, h Apponaug rd nr the bridge, G, P O, A
Ennis John G. carpenter, h Apponaug rd, G, P O, A
Ennis Samuel O. teamster, h Fair View av, W
Enos Joseph, farm hand, h Oak, P O, W
Entwistte William, foreman, h at Apponaug
Erickson Fred W. elec engr, h Spencer av nr Bay View av, P O, E G
Ericksen John H. R. molder, bds Mrs. Maria A. Ericksen
Erickson Malcolm, farmer, h, Pontiac av bey pond, A
Ericksen Maria A. widow Andrew, h off Pontiac av, G, P O, A
Ericksen Rose, at bleachery, bds Mrs Maria A. Ericksen
Essex Frank F. laborer, h 17 Vine, L
Essex Jane F. widow Benajah, h 17 Vine, L
Essex John, h off Gilvert, H G
Estey Arthur W. patternmaker, bds Edmund J. Estey, A
Estey Edmund A. h Warwick rd cor Tourtellot av, A
Estey Edmund J. carpenter, h Warwick rd cor Tourtellot av, A
Eva Harry, laborer, h off Apponaug rd, H G
Evans Ernest J. jeweler, bds Henry J. Evans, rfd, A
Evans Frank S. automobile agt, Boston, h Cowesett
Evans Helen F. bookkeeper, bds Henry J. Evans, rfd, A

NARRAGANSETT SUPPLY CO.
Highest Grade Varnishes and Paints, Wholesale and Retail
828-830 EDDY STREET, PROVIDENCE, R. I.
Telephone, Broad 2891

WALTER L. ROSE **GARAGE**
Authorized Chevrolet and Ford Service
ACCESSORIES AND REPAIRS. AUTOS TO RENT
Cor. Brown Street and Hamilton Ave., Wickford, R. I.
Telephone, Wickford 163-W

Evans Henry J. farmer, h Nausauket av, rfd, A
Evans J. Fred, print works, h 1835 Elmwood av, N
Evans William A. loco fireman, bds 96 Main
Fagerlund August, longshoreman, h 2 Remington, P
Faigl J. electrician, h Lakewood av, L
Farmer Henry, jeweler, h Main av, G, P O, A
Farr Clayton F. printer, h Pontiac av, A
Farrington Laura, widow William U. h N Main C, P O, E G
Farrington Louis W. trustee (William U. Farrington estate) h N Main, P O, E G
Farrington William N. (Estate of) mfrs of dextrines, British gums, box and envelope gums (Louis W. Farrington trustee) foot of Division nr R R crossing, P O, E G
Farrow, James, h off Apponaug rd, H G
Faubert Arthur G. chauffeur, bds Mitchell P. Faubert, N
Faubert Mitchell P. carpenter, h River av nr First av, N
Faucher Henri J. teacher violin (Prov) h 28 Beach av nr P O, Con
Faucher Marie B. Mrs. music teacher 28 Beach av nr P O, h do, Con
Feldman David E. jeweler, bds Samuel Feldman, O B
Feldman Samuel, variety, Maple cor Warwick av, O B
Fenner Arthur B. (P & B Laundry) Duane, P O, E G, h at Prov
Ferguson Alexander, sketch maker, h Pierce, P O, E G
Ferguson James, laborer, bds M Ferguson, G
Ferguson Katherine, speeder tender, bds M Ferguson, G
Ferguson Marion, inspector, bds M Ferguson, G
Ferguson Marion, widow Robert, h Apponaug av, G
Ferns William, machinist, h Pontiac av, A
Ferrara Emelio, barber, Longmeadow av, L M, bds at Prov
Ferrelli Gaetano, h 458 Apponaug av, N
Ferriera Louis, laborer, bds John Sousa, P O, W
Ferrin Florence M. Mrs. compositor, bds Francis C. Ferrin, G
Ferrin Francis C. pres (Prov) h Apponaug rd, G, P O, A
Ferrin Henry F. 2d treas, h Apponaug rd, G, P O, A
Field Alzira J. widow Howard, bds 117 Pawtuxet av, N
Field George M. overseer, h Rock av, Cole Station, P O, Con
Field James E. accountant, h 30 South Fair, P
Field Walter E. (W. E. Field & Son) h Ocean av, L M
Field Waterman E. (W. E. Field & Son) h Ocean av, L M

THE KEYNOTE OF GRAHAM FUNERAL SERVICE
Kindly sympathy for the bereaved, and dignified respect for the departed.
Tel. Broad 322, 323
571 BRROAD STREET, PROVIDENCE, R. I.

NATIONAL EXCHANGE BANK
63 Westminster St. Providence
IN BUSINESS OVER 100 YEARS

FIELD W. E. & SON, props. (Bayside Oyster Co) ft of Atlantic av, L M See page 13
Fielder Wilbur, roofer, h Maplewood av, Con
Fielder William J. groceries and provisions, Rock av cor Bluff av, h over do, Cole Station, P O, Con
Fielding Hannah D. bookkeeper, bds Walter Fielding, Con
Fielding Herbert, machinist, h 24 Beach av, Con
Fielding Mary C. stenog, bds Walter Fielding, Con
Fielding Walter, chauffeur, h Grace av, Con
Fife John, electrician, bds Margaret J. Fife, P
Fife Margaret J. Miss, stenog, h Canonchet av, P
Files William R. civ engr, h 50 Fair, P
Finley John, machinist, h Grove av, P O, W
Fiorante Guisseppi, clerk 184 Elmwood av, bds do, N
Fischer Barbara, widow Jacob, bds John Schreiner, rfd, A
Fisher Byron S. longshoreman, h Cove av, P O, O B
Fisher Eva B. widow George N. h 1 1-2 Fair, P
Fisher Wilton M. bank clerk (Prov) bds 1 1-2 Fair, P
Fiske Emma M. tel op, bds Fred Smith, P O, A
Fiske Fred B. foreman Sherwood Ice Co. h Pond av, rfd, A
Fiske Mary E. widow Nathan, h W Shore rd, Con
Fiske Walter H. weaver, bds 23 Crop, P O, E G
Fisette Anthony, chauffeur, bds Frank X. Fisette, L P
Fisette Frank X. jeweler, h Massachusetts av, L P
Fisette George, stone setter, h 62 Budlong av, N
Fisette James J. chauffeur, bds Frank X. Fisette, L P
Fisette Wilfred, auto repairer, bds Frank X. Fisette, L P
Fitzgerald Alfred, auto repairer, h rear 300 Warwick av, L
Fitzgerald John, carpenter, h Apponaug av, G
Fitzgerald Maurice R. chauffeur, h Irving rd, Dryden Heights Plat, L
Fitzgerald Percy V. U. S. N. bds Maurice R. Fitzgerald, Dryden Heights Plat, L
Fitzgerald Thomas J. auto repairer bds J. Fitzgerald, G
Fitzpatrick Harold, polisher, h Sumner av, N
Flagg Harry L. hub cutter, h Rock av, Cole Station, P O, Con
Flanagan Marguerite M. billing clerk, bds William E. Flanagan
Flanagan Peter, laborer, bds 5 Pleasant, A
Flanders Charles, fireman, h off Chestnut, N
Fleming Christopher, plater, bds 278 Apponaug av, L

MANCHESTER & HUDSON CO.
Sewer Pipe, Drain Tile, Land Lime, Land Plaster
55 POINT STREET, PROVIDENCE, R. I.

BEACH & SWEET, INC.
15 WESTMINSTER STREET, PROVIDENCE, R. I.
Workmen's Compensation Insurance

Fleming William E. forester (Springfield, Mass.) h 1 Filmore, L
Fletcher Arthur, silversmith, h Junction av, W
Fletcher John, molder, h 81 Jefferson, L
Fletcher John, h Whipple av, River View, P O, L M
Flint Frank H. sign painter, h Junction, P O, W
Flynn Annie L. clerk, bds 3 Pleasant, A
Flynn Bridget T. grocer, 125 Atlantic av, L, h 127 do
Flynn James F. clerk, 125 Atlantic av, L, h 127 do
Flynn John J. mason, bds 3 Pleasant, A
Flynn John M. mason, h 3 Pleasant, A
Flynn M. J. caretaker, bds Robert E. Burns, P O, A
Flynn Nellie, at print works, bds 3 Pleasant, A
Fogg Carwell D. laborer, h W Shore rd opp Grace av, Con
Follensbee Byron, mason, h 13 Beech, L
Follensbee Byron Mrs. dressmaker, 13 Beech, h do, L
Follensbee George N. mason, h 22 Beech, L
Follett Benjamin, draftsman, h Highland av, River View, P O, S
Follett Benjamin, Jr. salesman, bds Benjamin Follett, P O, S
Follett Charles, chauffeur, bds 7 Spruce, A
Follett Edward J. cigar packer, h Elm av cor Edgemere av, P O, S
Forbes David, foreman, bds Miss Mary E. O. Donnell, Che
Forbes Leonard, caretaker, h Warwick Neck av, P O, W
Ford Joseph F. towerman, bds Benjamin M. Rose, rfd, A
Forkert Paul, artist, h Chapman av, G, P O, A
Forloni Harris A. cook, h 77 Atlantic av, L
Forrest John A. chauffeur R. I. Orm Co, h Forge rd, P O, E G
Forsman Thora, widow, h Milton rd, Dryden Heights, L
Fortiere Napoleman, twister also barber, h 12 Cottage, H G
Fortin Lewis H. D. clerk (Prov) h 48 Pierce av, N
Foskey Joseph W. farmer, h Beach av nr R R Sta, P O, L M
Foskey Pauline, bookkeeper, bds James W. Foskey, P O, L M
Foster Alice, bds Mrs. Harriet A. Foster
Foster Alma G. toolmaker, h 10 Euroda, P
Foster Harriet A. widow James A. h off Warwick Neck av, P O, W
Foster James L. (pres James A. Foster & Co.) (Prov) h off Warwick Neck av, P O, W
Foster Samuel J. metal worker, h River Point rd, P O, A, Allen's Switch

HORTON-GARDNER CORPORATION
State Wide Realty and Insurance
H. F. HORTON & SONS CO., MORTGAGES
201 Union Trust Bldg., Providence, R. I.

TILDEN-THURBER, PROVIDENCE.
Diamonds, Jewelry, Watches, Clocks,
Silver, Leather, Stationery

Fox Delia G. widow James F. h 16 Lawn av, P
Fox John, grocery Warwick Neck av, W, h rear do
Frain Myra, clerk, bds Hedley V. Ham, O B
Fraley Harry, upholsterer, h 9 South Fair, P
Francis Etta, widow Charles F. bds Jaspar J. Jordan, L
Francis William H. foreman h 7 Jackson, L
Franklin Elbridge P. carpenter, h Warwick rd, A
Frawley Dennis W. laborer, bds John H. Frawley, W
Frawley John H. farmer, h Millard av, W
Frawley Martin, farmer, bds John H. Frawley, W
Fray Edgar E. jeweler and watchmaker, h Pierce, P O, E G
Fray Marguerite L. M. tel opr, bds Edgar E. Fray, P O, E G
Frederickson Anna E. housekeeper John E. Frederickson, P O, E G
Frederickson C. Robert, gardener, bds John E. Frederick, P O, E G
Frederickson Edward, gardener, h Spencer av, P O, E G
Frederickson J. Edward, gardener, h Spencer av, P O, E G
Frederickson Lucy M. seamstress, bds John E. Frederickson, P O, E G
Fredette Melina, asst nurse Lake Side Home, Warwick av nr Pleasant, H
Fredlund John L. silversmith, bds 270 Apponaug av, Dryden Heights, L
Freeberg John, at print works, bds Malcolm Erickson, A
Freeborn Millard C. weaver, h 23 Crop, P O, E G
Freitas Agnes M. domestic, William A. Morgan, W
French Charlotte, jeweler, bds Henry French, rfd, A
French Henry, bookkeeper, h Cowesett rd, rfd, A
French John, machinist, bds Henry French, Cowesett rd
French Nellie, steno, bds Henry French
French William, die cutter, h East, L
French William B. prop Greenwood Inn, Apponaug av at R R bridge, G, h do
Frey L. Marguerite, phone opr, bds Edgar D. Frey, P O, E G
Frink William A. carpenter, h Carpenter av, A
Frosman Ank at bleachery, bds Charles Frosman, Dryden Heights, L
Frosman Augustus, driver, bds Charles Frosman, Dryden Heights, L
Frosman Charles, clerk, h Milton rd, Dryden Heights, L
Frost Edward O. bds 160 Adams, L

"EVERY DAY IS CLEANING DAY"
ART SQUARES, RUGS AND CARPETS
RHODE ISLAND RUG WORKS
PROVIDENCE, R. I.

PROVIDENCE PUBLIC MARKET
Leading Retail Market in United States.

Frost Herbert G. chauffeur, bds 160 Adams, L
Frost Mary E. widow, Herbert, h 160 Adams, L
Fuller Charles E. h 8 Lawn av, P
Fuller Edwin P. fireman tool maker, h 1 Harold cor Harrison av, L
Fuller Elma S. widow James R. teacher, bds 74 Jackson, L
Fulton Robert, carpenter, 58 Tyler, L, h do
Furney William, at Gorhams (Prov) h 11 South Fair, P
Tusco John A. truck driver, h 76 Jefferson, L
Gabler Herman G. molder, bds John B. Northup, A
Gaddis David, Jr, second hand, h Cottage, H G
Gaddis Ella M. bookkeeper B. C. Sweet Co. bds John Gaddis, H G
Gaddis John, stationery engr, Elizabeth Mill, h N Cottage, H G
Gaddis William C. machinist, h 2 Kilvert, H G
Gaffney Louis, laborer, h Oak, W
Gage William T. Jr, jeweler, h 109 Washington, L
Gagne, carpenter, h River av, N
Gagnon Harry, clerk, h 6 Remington P
Galiano Frank, bookkeeper, h 1920 Elmwood av, N
Galiano Mary A. bds 1920 Elmwood av, N
Galiano Philip, auto supplies, 1918 Elmwood av, N, bds 1920 do
Gallup Winfred, officer, h Sand Pond rd, N
Gallagher Harriet H. widow Henry N. at 2d left, Spencer av, P O, E G
Gallagher Henry M. salesman, bds Spencer av, P O, E G
Gallagher Mary C. bds Spencer av, P O, E G
Gallagher Sarah N, bds Spencer av, P O, E G
Gallaudet Air Craft Corporation, manufrs air crafts (J. K. Robinson, pres; J. G. Crawford, vice-pres; Wm. B. Lebperz, sec and treas) Main, Chipowanoxet, P O, E G
Gallaudet Denison, supt Gallaudet Air Craft Corp foot Grove av, Che, h at Stonington, Conn
Galloway Robert P. mgr, h 315 W Shore rd, Con
Galloway Sarah A. widow Joseph, bds 315 W Shore rd, S
Gallant Didace D, sta agt Hills Grove, H G
Gamble Edward H. chemist, bds 25 Main, P
Gammell Harry L. jeweler, h 283 Apponaug av, Dryden Hts, L
Gammell Walter F. machinist, bds 283 Apponaug av, Dryden Heights, L
Gamnino Michael, h foot Royal av, Con
Garant Victor G. apprentice, bds Alden Z. Huggins, P

PUMPS, WELL CURBS, PIPING. ELECTRIC WATER SYSTEMS
GEORGE H. DEAN
Manufacturer of Cement Well Tile and Building Blocks
Res. and Office, 1973 ELMWOOD AVE., NORWOOD, R. I.
P. O. Box 23 Phone Greenwood 271-M

FOUNDED 1801
National Exchange Bank One of the Oldest and Strongest Banks
63 Westminster St., Providence In Rhode Island

Garbett Clarence R. (U. S. N.) bds Highland av, Highland Beach, P O, W
Garbett Jemima R. widow William, h Highland av, Highland Beach, P O, W
Garbett Percy, molder, bds Highland av, Highland Beach, P O, W
Gardiner Mildred I. mill emp, bds 112 Duane
Gardiner B. Lillian, clerk, bds 46 Budlong av, N
Gardiner Edwin A. h Apponaug av nr Elm, N
Gardiner Frederick, meat dealer (Prov) h Sandy lane, rfd, A
Gardiner John F. carpenter, h 46 Budlong av, N
Gardiner Mildred M. coremaker, bds 46 Budlong av, N
Gardiner Samuel, molder, h 11 White Village, H G
Gardiner Stephen I. Capt. bds 46 Budlong av, N
Gardiner Sylvester R. clerk, h Cottage, H G
Gardiner Wilfred J. silversmith, bds 46 Budlong av, N
Gardiner William E. upholsterer, h Apponaug av, N
Gardner Albert W. machinist, h 29 Cambridge av, Con
Gardner George W. h 44 Greenwich av, A
Gardner Henry J. molder, h Apponaug av, G
Gardner J. Emma, clerk Warwick Coal Co. h off Cowesett rd, C
Gardner Louise F. Mrs. bookkeeper R. I. M. Iron Works, H G, h at Prov
Gardner Stephen B. grocer, Warwick rd cor Nausauket av, A
Garibaldi Menotti, sculptor, bds John L. Caproni
Garside Alexander C. musician, h 21 Beech, L
Gates Joseph, jeweler, h Holmes rd, Dryden Heights Plat, L
Gauthier Francis, laborer, h 4 White Village, H G
Gauthier Walter, carpenter, bds 15 Howard av, Con
Gauthier Wilfrid J. molder, h 21 Blackburn, H G
Gayton Archibald C. real est (Prov) h 1105 Warwick av, L
Gayton Jennie L. sten, bds 1105 Warwick av, L
Gayton Maurice (retired) bds 1105 Warwick, L
Geer Arthur A. ins agt, h Apponaug rd at Wilde's Cor opp store, rfd, A
Geer Helen E. operative, bds Ossian E. Geer, P O, L M
Geer Joseph, farm emp, h Arlington av, W
Geer Ossian E. carpenter, h Beach av, River View, P O, L M
Gentile Antonio, jeweler, bds 1840 Elmwood av, N
Gentile Bennie F. prop auto inn 1840 Elmwood av, N
George Edward E. night watchman, h 39 Budlong av, N
George Lewis, laborer, h 34 Lyman, N

SWISS CLEANSING COMPANY
A Swiss-Cleansed hat stays new looking a long time.
Have it SWISS Cleansed
PHONE, BROAD 5100

JAMES C. GOFF CO. Sole Agents for ATLAS
31 to 49 POINT ST. Providence, R. I. Portland Cement

George Maria, widow Panfilo, bds 34 Lyman, N
George Pasco, laborer, h Wellfare av, N
George Pasco, molder, h 34 Lyman, N
George Pasco, molder, h 2 Lyman av, N
George Geovanni, molder, bds 32 Lyman av, N
Germond John W. tinsmith, h River av, N
Gervais Jeremiah, mill emp, h Jefferson av, H G
Ghodey Herbert L. h Hope av, L M
Giblin James, salesman, h Irving rd, L
Gibson Robert J. machinist, h 33 Lawn av, P
Gilbert Bernard H. physician W Shore rd cor Maplewood av, Con
Gilbert Carrie E. widow Joseph, h Main, A
Gilbert Constance R. asst Town Clerk's Office, A, also The Grey Shoppe, bds Mrs. Carrie E. Gilbert, do
Gilbert Eliza Mrs. grocer, Ash cor Chestnut, N, h do
Gilbert Ida L. widow Roswell H. h Herbert nr Neptune, Che
Gilbert Joseph, h Ash cor Chestnut, N
Gilbody Ellen A. widow Henry, bds Mary A. Calanan, L P
Gilchrist James F. machinist, bds Wm. A. Gilchrist, A
Gilchrist Mary A. bds Wm. A. Gilchrist, A
Gilchrist William A. ins agt, h Spruce, A
Gilchrist William J. at print works, bds Wm. A. Gilchrist, A
Gilheany James, painter, h Warwick av, P O, H
Gill Ellen, widow Wiliam, h Eaton av, Cole Sta, P O, Con
Gill Joseph, machine printer, h 54 Greenwich av, A
Gill Margaret, phone opr, h 26 Remington, P
Gill William, painter and paperhanger, 26 Remington, P, h do
Gilman Albert H. mgr Oakland Beach Garage, h Uncas, O B
Gilman John, clerk, h 21 Lawn av, P
Gilmore Evelyn, sten R. I. M. Iron Wks, H G, bds at E Greenwich
Ginaitt Barney, gardener, h foot Orchard av, P O, W
Girouard Charles (Girouard & Thornton) contractors and general insurance, h Oakland Beach av, O B
GIROUARD & THORNTON (Charles Girouard, Frederick J. Thornton) contractors and general insurance, Oakland Beach av, O B Providence, office 334 Westminster See page 10
Giroux Napoleon A. file cutter, h Washington, av, N
Gladdis John L. sten, bds John Gaddis, H G
Glahn Emma, sten R. I. M. Iron Wks, H G, bds 14 Chestnut, N

J. KAUFMAN
219 Main Street
EAST GREENWICH, R. I.
DEALER IN
ALL KINDS OF
JUNK

JEWELERS AND MILL SUPPLIES
GEO. L. CLAFLIN COMPANY
PROVIDENCE, R. I. ATTLEBORO, MASS.

Glahn Ernest, jeweler, h 14 Chestnut, N
Glahn Henry, laborer, bds Ernest Glahn, N
Gledhill W. h Rock av, Con
Goddard Antoinette, widow Edward S. h off Potowomut rd, P O, E G
Goddard Summer, farmer, h off Potowomut rd, P O, E G
GODFREY CHARLES S. milk dealer Cowesett rd, 3-4 mile out, h do, P O, A See page 14
Godfrey George E. butler, h 37 Division, P O, E G
Godfrey Joshua S. milkman, bds Charles S Godfrey
Godfrey Sarah R. music teacher, bds Charles S. Godfrey
Godfrey William H. farmer also overseer of poor, h Central av nr River Point rd, W, P O, A
Godwin Charles, printer, h 36 Broad, N
Godwin George, machinist, h 27 Pettaconsett av, N
Godwin George C. draughtsman, bds 27 Pettaconsett av, N
Godwin Lillian, bookkeeper, bds 27 Pettaconsett av, N
Godwin Mary, housekeeper, bds 36 Broad, N
Godwin Myrtle E. teacher, W Warwick High School, bds 27 Pettaconsett av, N
Godwin Olive, typist, bds 27 Pettaconsett av, N
Goeffroy Salmon, laborer, bds Benjamin Lucier, H G
Goff Fred H. teamster, h Sandy lane nr Lockwood's cor, rfd, A
Goff Henry, inspector, h 34 Remington, P
Goffe Dorothy E. clerk, bds 1938 Elmwood av, N
Goffe Frederick H. clerk, h 1938 Elmwood av, N
Goffe, Wilfred H. electrician, bds 1938 Elmwood av, N
Golden Michael, soapmaker, h Potowomut rd, rfd, E G
Golden Michael, mechanic, h 21 Greenwich av, A
Gomes Joseph, farmer, bds 15 Main, P
Gonyeo Jesse W. wire worker, h Hope cor Atlantic av, L M
Goodchild Clark, furniture (Prov) h Maplewood av, Con
Goodell, Charles D. farmer, h Sandy lane nr Lockwood's cor, rfd, A
Goodell Charles V. milk dealer, Sandy lane nr Lockwood's cor, rfd, A
Goodhue Louise M. clerk, bds 61 Atlantic av, L
Goodman Arthur P. clerk, bds 18 Spring Garden, P
Goodman Mary J. widow Thomas J. h 18 Spring Garden, P
Goodrich Arthur D. musician, h 103 Atlantic av, L
Goodrum Irma H. sten (Prov) bds 92 Jefferson, L
Goodrum Mary A. widow George W. h 92 Jefferson, L

SOUTH END GARAGE
D. W. Olson. Emile Dupere
Tel. Connection
SOUTH MAIN STREET,
Repairing of All Kinds. Our Motto, "Square Deal." Agent for Moline Universal Tractor, Firestone Tires.
EAST GREENWICH, R. I.

WALTER L. ROSE **GARAGE**
Authorized Chevrolet and Ford Servce
ACCESSORIES AND REPAIRS. AUTOS TO RENT
Cor. Brown Street and Hamilton Ave., Wickford, R. I.
Telephone, Wickford 163-W

Goodwin Daniel Rev. h N Main, P O, E G
Goodwin Nellie H. housekeeper, bds Walter H. Rice, Con
Gordon John R. ins agt, h 41 Greenwich av, A
Gorman Adeline E. clerk, bds 104 Duane, P O, E G
Gorman Ethel E. clerk, bds 104 Duane, P O, E G
Gorman Elizabeth A. widow John, h 104 Duane, P O, E G
Gorman John J. barber Main, A, h at Natick
Gorman John T. chauffeur, bds 104 Duane, P O, E G
Gorman Mary W. widow Thomas, bds 104 Duane, P O, E G
Gorman Thomas, teamster, h Potowomet rd, rfd, E G
Gorman Thomas F. foreman, h 107 Duane, P O, E G
Gorman T. Frank, blacksmith Warwick Neck av, W, h Atlantic av, do
Gorton Charles, laborer, h Sandy lane nr Wilde's cor, rfd, A
Gorton George A. grocer 23 East Greenwich av, h 47 do, A
Goss William F. collector, h 202 Atlantic av, L
Gossage George O. carpenter, h Stafford av, Con
Gottschalk Michael, coppersmith, h 28 Fair, P
Gould Charles A. jeweler, h 47 Washington, L
Gould Edward, printer, h Pontiac av, A
Gould Elmer H. meat cutter 6 Main, P, h 183 Clarendon, Cranston
Gould James C. salesman, bds 47 Washington, L
Gould Jerome C. motorman, h Man av, G, P O, A
Gourdier Harry A. engraver, h 5 Spring Garden, P
Grace Andrew J. h Ottawa av, O B
Grace John A. engineer, h Chestnut, O B
Grady Elizabeth G. Mrs. housekeeper, Rev. Peter Keeley, A
Graffam Bradley, jewelry engraver, h Ridge rd cor Cedar av, P O, W
Graham Cyrus J. laborer, h River Point rd, A
Graham J. William, carpenter, h Central av, Lakewood Park Plat, L
Granskog John, machinist, h Maryland av, L P
Grant John S. groceries and provisions 13 Fair also 311 Warwick av, Lakewood, h do, P
Grant Samuel, carpenter, rms 14 Remington, P
Grant's Station nr Grove av, L M
Graves Albert W. fish, Main cor Cottage, h 19 Cottage, A
Graves Edward A. mason, h Apponaug av cor Natick av, G
Graves Eva W. Mrs. bds Mrs. L. S. Wyman, rfd, A
Graves George H. mason, h Greene, P O, E G

W. H. GRAHAM, Corp.
Funeral Directors
571 Broad St., Providence

Ours is a non-sectarian organization with funeral directors of all Religious Faiths. Funerals conducted from the home of the bereaved, the church, or from the Graham Funeral Home, use of which is free.

NATIONAL EXCHANGE BANK
63 Westminster St. Providence
IN BUSINESS OVER 100 YEARS

Graves Harold F. student, bds Mrs. L. S. Wyman, rfd, A
Graves Ida M. housekeeper, bds Greene, E G
Graves Mildred W. teacher, bds Mrs. L. S. Wyman, rfd, A
Gray Elizabeth C. widow Alfred, bds Fred Burt, G
Gray Jessie F. teacher Norwood Av Grammar School, bds 25 Pettaconsett av, N
Gray John, contractor and builder Pequot av nr Ottawa, h do, O B
Grayhurst Thomas, bicyclist (Prov) 61 Pawtuxet av, N
Great Atlantic & Pacific Tea Co. Main cor Greenwich av, A
Green James, cabinet maker, h Grace av, Con
Greene Byron H. carpenter, h Apponaug av, G, P O, A
Greene Charles H. clerk J. E. Longley, G, h Natick av do
Greene Charles H. laborer, h 29 Greenwich av, A
Greene Charles W. route agt, h Natick av, G
Greene Edwin, mill emp, h Apponaug rd nr Chaplin's cor, rfd, A
Greene Francis H. machinist, bds 73 Jackson, L
Greene Frederick A. helper, h 8 Remington, P
Greene Gladys B. clerk, bds James E. Greene, P O, L
Greene James E. plumber, h Apponaug rd, P O, L
Greene James E. policeman, h 2 Cole, P
Greene Joseph, mason, bds Martin Rogers, P O, E G
Greene Mary E. widow Charles, h Greenwich av
Greene Mary E. widow John R. h 34 Pontiac av, A
Greene Nathaniel General, birthplace Forge rd nr Potowomut Neck rd, P O, E G
Greene Nelson M. carpenter, h 1933 Elmwood av, N
Greene Robert, town surveyor Apponaug rd at Ludlam's cor, h do, P O, A
Greene Samuel R. Greene's Spar, Overbrook av nr the depot, h do, Con
Greene Stephen A. coroner and reporter Journal (Prov) h 56 Pierce av, N
Greene Stephen D. jeweler, h 7 Spring Garden, P
Greene Thomas F. h W Shore rd cor Eaton av, Con
Greene William A. machinist, h foot of Ship, A
Greene William A. h Apponaug rd nr Warwick av, P O, A
Greene William G. casemaker, h 169 Harrison av, L
Greenhalgh James W. plumbing, heating, etc, Pequot av cor Chestnut, O B, h do
Greenhalgh Thomas, carpenter, h Orchard av, Con

Fire Place Brick, Murdock Throats, Chimney Funnels, Covers and Rims
MANCHESTER & HUDSON CO.
55 POINT STREET, PROVIDENCE, R. I.

TARRED FELTS, BUILDING PAPERS, WATERPROOFING COMPOUNDS and PAPERS
J. W. Moore Co., 143 Allens Ave., Providence, R. I.

Greenwich Mills The, worsted goods, Duane nr Green, P O, E G
Greenman Kate A. Mrs. bds 18 Spring Garden, P
Greenwood Co-operative Home and School Assn, Apponaug av, G
Greenwood Harry W. carpenter foot Delaware av, O B, h do
Greenwood John T. foreman, h River av nr First av, N
Greenwood Joseph W. grocery Oakland Beach av, O B, h do
Greenwood Textile Supply Co. The, textile oils and softeners, Apponaug av opp Natick av, G
GREENWOOD TRUCKING CO. (Oscar V. Palmquist) 9 Greenwood av, G See page 9
GREER BROS. (Samuel C. Jr. and John J.) machinists, also water repairing, W Shore Road, opp Warwick Neck av, po, W See page 12
Greer George E. chauffeur, h 5 South Fair, P
Greer John J. (Greer Bros.) h W Shore rd opp Warwick Neck rd, P O, W
Greer Samuel C. foreman, h W Shore rd opp Warwick Neck rd, P O, W
Greer Samuel C. Jr. (Greer Bros.) h Old Providence rd, P O, W
Gregson James H. machinist, h Mill nr River av, N
Grenier Francis, carpenter, bds Mrs. O. Bouchard, O B
Grese Edith, widow Charles, bds Richard Kershaw, N
GREY SHOPPE, The Gent's Furnishings and Novelties, Greenwich av, cor Main, A See page 15
Griffin Arthur, h opp R R Sta, C
Griffin Joseph, laborer, h Chestnut cor Ash, N
Griffin Laurimon E. machinist, h 18 Blackburn, H G
Grimes Alice A. student, bds 61 Main, P
Grimes Anna C. teacher (Bayside) bds 61 Main, P
Grimes Bertha M. teacher (Prov) bds 61 Main, P
Grimes John E. Merchant Marine Service, bds 61 Main, P
Grimes Thomas C. student, bds 61 Main, P
Grimshaw John, laborer, h Arnold av, P O, W
Grindy George F. machine engraver, h 60 Greenwich av, A
Grinnell Edson E. sec (R. I. M. Iron Wks) H G, h at Prov
Griswold Earl E. auto repairer, bds James A. Stewart, Con
Griswold Phoebe A. widow Frank W. h 29 Spring Garden, P
Groom Albert, gardener (Prov) h Warwick av, H
Grover Club, foot Orchard av, P O, W

WARWICK CLUB GINGER ALE
All Bottles Sterilized. Sweetened with Pure Cane Sugar
Manufactured by WARWICK BOTTLING WORKS, Arctic, R. I.

GEORGE H. WILLIS THE SHADE MAN
Who makes your Window Shades that last the longest
433 WESTMINSTER STREET, PROVIDENCE
Phone Union 7607

Grownd Mary A. bds 16 Lawn av, P
Guild Angeline R. Miss, h Hope av, L M
Gumbley Henry J. jeweler, h Richmond nr Apponaug rd, Dryden Heights, L
Gustafson Beatrice, h off Main av, G
Gustafson Esther, fancy box maker, bds 14 Crop, P O, E G
Gustafson Esther, operator, bds Beatrice Gustafson, G
Gustafson Fritz, engineer, h rear 3 Main, A
Gustafson Henry C. at bleachery, bds 14 Crop, P O, E G
Gustafson John farmer, h off Main av, G
Gustafson Oscar R. clerk, bds 14 Crop, P O, E G
Gustafson Victor F. jeweler, h 270 Apponaug av cor Summit av, L
Gustafson Walter S. at bleachery, bds 14 Crop, P O, E G
Gustafson William C. farmer, h off Main av, G
Gwynn Bertha I. Mrs. h Wharf rd, P O, W (1712 Chalkstone av, Prov)
Hackman Howard J. farmer, h Sandy lane nr Lockwood cor, rfd, A
Hackney Mary J. widow Joseph, bds 23 Marlborough, P O, E G
Haddock Mary J. sten, bds foot Elisha, P O, E G
Haddock Richard, overseer, Elizabeth Mill, H G, h 12 Myrtle av, G
Hadfield Walter, h Chestnut, N
Hadley G. A. Mrs. bds A. E. Browning, P O, E G
Hadley George W. salesman, h Maplehurst av, O B
Hadley Henry N. salesman, bds 111 Harrington av, N
Hadley Mary E. widow Charles E. h 111 Harrington av, N
Hadley William L. policeman, bds George W. Hadley, O B
Haeseler Kurt R. X-ray laboratory (Prov) bds 39 Rock av, Con
Hagenon LeRoy K. physician, 12 Blackburn, h do, H G
Hagstrom Charles E. upholsterer, h Church av, C
Hague Charles, machinist, h Overbrook nr Brightside av, Con
Hahn Charles E. h 5 Bayside av, P
Haines Adelbert O. stamp maker, h 178 Washington, L
Haines George, salesman, h Oak, L
Hainsworth Albert, plumber, h 19 Lawn av, P
Hainsworth Mary A. widow Joseph A. bds 19 Lawn av, P
Haley Harry, auto salesman, bds Rev. Geo. W. Ellwell, Dryden Heights Plat, L
Haley John, at print works, h Centerville rd, A

JAMES E. FREEMAN COMPANY
502 GROSVENOR BUILDING, PROVIDENCE, R. I.
KENYON AVENUE, EAST GREENWICH, R. I.
ALL KINDS OF INSURANCE

Haley Louis, canvasser, bds Rev. Geo. W. Ellwell, Dryden Heights, L, Plat, L
Hall Albert H. real estate N Main nr Division, also chauffeur, h do, P O, E G
Hall Auto Renting Co. The (A. H. Hall, mgr) N Main nr Division, P O, E G
Hall A. Anthony, drug clerk (Prov) bds A. H. Hall, P O, E G
Hall Hamilton H. meter reader, bds Albert H. Hall, P O, E G
Hall Leita E. bookkeeper W. N. Farrington Estate, bds A. H. Hall, P O, E G
Hall Roland, silver worker, h Beach av, Con
Hallene Charles, farmer, h Apponaug av opp Lincoln av, L P
Hallene Ida Miss h 27 East Greenwich av, A
Hallene Oscar R. farmer, h Maryland av, L P
Halliday James D. carpenter, h Atlantic av nr Central av, L
Hallquist Fritz, machinist, h 2 Acorn av, N
Hallworth Carey B. bds Frederick Hallworth, L M
Hallworth Frederick (prop Prov Enamel Co.) h Irving av, L M
Ham Hedley V. supt. h Oakland Beach av, O B
Hambley Fred J. folder, h 3d River Point rd, A
Hamel Philip J. machinist, h 1959 Elmwood av, N
Hamer Eva M. A. Miss, bds 44 Lawn av, P
Hamilton Daniel O. milk dealer, 150 Apponaug av nr Warwick av, L
Hanafan Edward F. engraver, bds P. H. Hanafan, A
Hanafan Elizabeth A. packer, bds P. H. Hanafan, A
Hanafan Henry G. sec hand, bds P. H. Hanafan, A
Hanafan Patrick H. finisher, h Drum Rock av, A
Hand Emma M. widow Edward, h Cottage, H G
Hand Thomas F. molder, h 20 Cottage, H. G.
Hanley Thomas, retired, h Oakland Beach av, O B
Hannafin Thomas, clerk, bds Patrick H. Hannafin, A
Hansen August, tanner, h Rocky Point rd, P O, W
Harding Patrick E. foreman N. E. L. Co. h Apponaug rd opp Race Track, P O, A
Harding, h Sarah Pond rd, off Apponaug rd, N
Hardman William H. h 47 Main, A
Hardy John G. sculptor and designer, h Apponaug rd nr Ludlows Corners, P O, W
Hargrave Charles E. market gardener, h foot Silver Lake av, L
Hargraves Elizabeth M. bds John J. Hargraves, A

FOUNDED 1801
National Exchange Bank One of the Oldest and Strongest Banks
63 Westminster St., Providence In Rhode Island

Hargraves Harold T. electrical contractor (Prov) bds Charles E. Hargraves, L
Hargraves Herbert, carpenter, h Occupasstuxet av, P O, H
Hargraves Irving, h Warwick av, P O, H
Hargraves John J. truant officer, h 132 Harrison av, L
Harklow Nels, silversmith, h 5 Adams, P
Harrington Arthur B. real estate and insurance (Prov) h 1905 Elmwood av, N
Harrington Benjamin F. h 1904 Elmwood av, N
Harrington Robert E. ice cream dealer, R P, h Main, A
Harrington William A. mgr, h Main, A
Harrington William T. C. h Wharf rd, P O, W
Harris Amos S. diamond setter, h Harrison av, W
Harris Annie, widow A. Walter, h N Main, C
Harris Charles, carpenter, h Oakland Beach av, P O, O B
Harris Frank, salesman, bds Annie Harris, Che
Harris Frank, bds Walter Harris, P O, E G
Harris Frank P. variety, also postmaster Kalvert, h nr do, H G
Harris George H. electrician, h Park av, P
Harris Georgianna, asst postmistress, h Kelvert, H G
Harris John, salesman, bds Annie Harris, C
Harris John, bds Walter Harris, P O, E G
Harris Mary E. widow Arthur, h Pleasant, A
Harris Mawney K. fisherman, h Apponaug rd at Ludlow's Corner, P O, A
Harris Oscar B. sexton, h 26 Harrison av, L
Harris Samuel P. h 1 Bay av, P
Harris Walter, engine works, h Bay View av, P O, E G
Harris William H. jeweler, h 34 Harrison av, L
Harrison W. A. salesman W. U. Farrington Estate, h at Prov
Harrod Garfield, print works, h 12 Water, A
HARROP GEORGE E. plumber, Pontiac av, nr Main, A, h do
See page 15
Harrop May, widow Aaron H. h Spruce, A
Harrop Sadie, clerk, bds Mrs. May Harrop, A
Hart Clarence T. expressman, Orchard av, h do, L M
Hart Maude E. receiving clerk, bds Thomas C. Hart, S
Hart Noah W. bookkeeper, bds Thomas C. Hart, S
Hart Thomas C. sta agt, h River rd nr R R crossing, S
Hartford Walter C. mgr moving picture theatre (Pawtucket) h Atlantic av nr Hope, P O, L M
Hartridge Amy K. bookkeeper F. S. Nock, bds Green cor Main, P O, E. G.

A SWISS Cleansing is a THOROUGH Cleansing
PLANT 675 ELMWOOD AVENUE
SWISS Cleansing Co.
PHONE BROAD 5100

JAMES C. GOFF CO.
31 to 49 POINT ST.
Providence, R. I.
All kinds of Masons' Materials

Harvey Fred J. assembler, h 1837 Elmwood av, N
Harvey James B. engineer, h 124 Madison, L
Haskell Cynthia E. widow Laban A. bds 55 Fair, L
Haskell George M. boat builder, bds John G. Ennis, G
Haslam John, mill emp, h Cottage, H G
Haslam Jonathan, merchant, h Cove av, P O, O B
Haslam Thomas, engraver, bds 47 Main, A
Hastings Emma F. widow Watson T. h N Main, P O, E G
Hastings Mary R. teacher, bds Mrs. Emma F. Hastings, P O, E G
Hatch Charles L. shade hanger, h 79 Washington, L
Hathaway David N. salesman, h Grove av, L M
Hathaway Edward H. machinist Greenwich av, C, h do
Havens Charles E. oyster dealer, foot of Atlantic av, L M, h Arlington av, do
Havens Irma Mrs. h, Greenwich av, C
Havens J. Henry, lunch wagon (Prov) River View, h Cady av, L M
Havens Loucitty, widow Charles C. h Arlington av, L M
Havens L. W. D., oyster dealer foot Atlantic av, P O, L M
Havens William D. oyster dealer foot of Atlantic av, L M, h Arlington av do
Havenstein Arnold, shipper, h Oak, N
Hawkins Amasa B. longshoreman, h 504 Warwick av, L
Hawkins Frank A. bookkeeper, h 120 Atlantic av, L
Hawkins Herbert, teamster, h end Madison, L
Hawksley William, knitter, h 74 Fair, P
Haynes William A. stamp maker, h 78 Washington, L
Hayward Clyde, bookkeeper, bds 26 Spring Garden, P
Hayward William, h Stafford av, Con
Hazard Amey S. post office clerk, bds John A. Hazard, W
Hazard Carrie R. widow William A. h Pontiac av, A
Hazard John A. florist, also postmaster, h Potter nr Warwick Neck av, W, h do
Hazard Maria E. widow Earl B. h 84 Atlantic av, L
Hazard W. Stanton, carpenter, bds A. S. Harris, W
Hazen Carl, machinist, bds 7 Greenwich av, A
Hazen Charles loco fireman, h 7 Greenwich av, N
Healey James, iceman, h Possegansett av, L
Healey William, farmer, h Apponaug rd, P O, L
Healey William L. farmer, h Apponaug rd, P O, L
Healy Chester A. salesman, h 1942 Elmwood av, N

SASH, DOORS AND BLINDS
WM. M. HARRIS, JR.
Cor. Atwells and Harris Avenues, PROVIDENCE, R. I.
Telephone, Union 26.

WHOLESALE DRUGGISTS
GEO. L. CLAFLIN COMPANY
62-72 So. Main Street, PROVIDENCE, R. I.

Heath Lester G. farmer, h Warwick av nr Lakeside Home, P O, H
Heaton Ethel C. Mrs. teacher, h Apponaug rd, rfd, P O, A
Heaton Henry W. Dr. physician and surgeon (Prov) h Apponaug rd, rfd, P O, A
Heaven Thomas E. A. bds George Wilke, W
Hebert Alex, molder, h Kilbert, H G
Hebert Clarence A. machinist, h Williams nr Duane, P O, E G
Hebert Harry, shipping clerk, bds Alex Hebert, H G
Hebert Wilfred, iron worker, bds Alex Hebert, H G
Heffernan William, gardener J. Tiffany, C
Hegbury Charles E. sewing machine builder, h 6 Byron Boulevard, L
Heggelund John, carpenter, h 284 Atlantic av, L
Hemingway George J. calico printer, h 276 Atlantic av, L
Hemsley George, machinist, h 16 Vine, L
Hemsley George T. machinist, h 12 Vine, L
Hemsley William, machinist, bds 12 Vine, L
Heneault Anaclet, clerk, h Cottage, H G
Heneault Arthur, mill emp, bds 34 Cottage, H G
Heneault Bertha, bds 34 Cottage, H G
Henault Camile, drug clerk, bds Henry Heneault, H G
Heneault Demien, carpenter, h 34 Cottage, H G
Heneault Ernest, clerk, bds Henry Heneault, H G
Heneault E. draftsman, bds Henry Heneault, H G
Henault Ernest J. clerk, bds 15 Cottage, H G
Henault Francesca, mill emp, bds Henry Henault, H G
Heneault George, mill emp, bds 34 Cottage, H G
Heneault Henry, blacksmith, h Cottage, H G
Henault Napoleon, mill emp, bds Henry Heneault, H G
Heneault Valentine H. mill emp, bds Henry Heneault, H G
Hendrick Eleanor, housekeeper, Louis W. Farrington, Che
Henry Catherine Mrs. h Mrs. Mary A. McLaughlin, Con
Henry David A. machinist, h Maplewood av, Con
Henry Frank B. paymaster Greenwich Mills, h 22 Mawney, E G
Henry John, carpenter, h Hazard av, O B
Henry John N. foreman, h Central av, L
Henry Peter, laborer, h off Church av, Con
Henry Peter, Jr. machinist, h off Church av, Con
Henry Willard, painter, bds David F. Leggatt, Con
Henson Henry, teamster Arnold av, W, h do

NARRAGANSETT SUPPLY CO.
Highest Grade Varnishes and Paints, Wholesale and Retail
828-830 EDDY STREET, PROVIDENCE, R. I.
Telephone, Broad 2891

WALTER L. ROSE **GARAGE**
Authorized Chevrolet and Ford Service
ACCESSORIES AND REPAIRS. AUTOS TO RENT
Cor. Brown Street and Hamilton Ave., Wickford, R. I.
Telephone, Wickford 163-W

Herbert Frank, laborer, h off Apponaug av nr Ash, N
Herbert Orrin, laborer, h Pine nr Ash, N
Hereaux Arthur, mill emp, h Cottage, H G
Hereaux Louis, laborer, h 16 Cottage, H G
Hereaux Louis, Jr, laborer, bds 16 Cottage, H G
Hereaux Theodore, laborer, bds 16 Cottage, H G
Hermann William J. (sec Dudley Hardware Co, Prov) h Apponaug av nr R R bridge, G, P O, A
Herrmann Charles, boat builder Pequot av, h do, O B
Hersey Phillip B. foreman, bds Fred Ditson nr Cole Station, P O, H
Hertreau Carl, fireman, bds Mrs. Matilda Carlson, H G
Hesketh Sylvestre Jr, meat cutter, bds Sylvestre Hesketh, P O, H
Hesketh Veronica, stock clerk, bds Sylvestre Hesketh
Hess John H. keeper Warwick Town Farm, off Buttonwoods rd, h do, But
Heuser Conrad, driver, h 23 Main, P
Hewitt John H. Capt, h Hope av, L M
Hicks William A. h Main cor Apponaug av, A
Higgins J. butterine, h 4 Shawomet av, sum res Con
Hildrum Gustave, molder, h Vickery, L
Hill Albert, engineer, h Irving av, Dryden Heights, L
Hill Charles (Prov Fire Dept) h Bertha av, River View, P O, L M
Hill Edmond, molder, h 19 White Village, H G
Hills Grove, Annex Hospital, rear Kilvert (St Joseph Hospital) H G
Hills Grove Aviation Field, Apponaug av cor Strawberry rd, H G
Hill's Grove Post Office (F. Harris, postmaster) Kilvert at R R Crossing, H G
Hill's Grove, R R Station (Didace H. Gallant, agt) Kilbert, H G
Hills Thomas, print works, rms Mrs. M. A. Carruthers, A
Hilton Wilfred, head colorist, h Centreville rd, A
Hindle David H. plumber 6 Pierce av, also Prov, h 60 Pierce av, N
Hindel Sverre Capt. h 20 Crop, P O, E G
Hineline Edward S. electrical eng, h Nausauket av, R F D, A
Hines Mary T. stenog R I M Iron Works, H G, bds at Con
Hockenhull Charles, asst engineer, h Sandy lane, R F D, A

THE KEYNOTE OF GRAHAM FUNERAL SERVICE
Kindly sympathy for the bereaved, and dignified respect for the departed.
Tel. Broad 322, 323
571 BRROAD STREET, PROVIDENCE, R. I.

NATIONAL EXCHANGE BANK
63 Westminster St. Providence
IN BUSINESS OVER 100 YEARS

Hockhousen Alfred, at print works, bds Joseph Hockhousen, A
Hockhousen Joseph, machinist, h Meadow av, A
Hodell Charles F. farmer, h 10 Byron Boulevard, Dryden Heights, L
Hodell David B. auto repairer, h 310 Apponaug av, L
Hodell Esther L. jewelry worker, bds Charles F. Hodell, Dryden Heights, L
Hodell Joseph, carp, bds 10 Byron Boulevard, Dryden Heights, L
Hodell Lillian A. jewelry worker, bds Chas. F. Hodell, Dryden Heights, L
Hodgman Hope Knight, bds William L. Hodgman, P O, E G, "Fyr Tree Hall"
Hodgman William L. pres Title Guarantee Co. (Prov) h Division cor West, P O, E G
Hoffman Ludwig B. carpenter, h Milton rd, Dryden Heights Plat, L
Hoffman Orin C. engraver, h 1826 Elmwood av, N
Hohler Clarence S. farmer, bds Patrick E. Harding, H G
Hohler Franket, bds Patrick E. Harding, H G
Hokanson John, carpenter, h 18 Remington, P
Holden David, laborer, h rear 283 Apponaug av, Dryden Heights, L
Holden Farnk A. painter, h Apponaug rd nr Wilde's Cor, R F D, A
Holden George B. dental supplies (Prov) h Warwick Neck av nr Church, P O, W
Holden John, farmer, Sandy lane nr Lockwood Corner, R F D, A
Holgate Elizabeth, widow Edwin, h 10 Fair, P
Holland Jeremiah, yardman, h 10 S Cottage, H G
Holland William H. brakeman, h 52 Pierce av, N
Holroyd George F. h Rock av, Con
Holroyd Lester A. hosiery knitter, h Rock av, Con
Home Nursery (M. A. Pierce, prop) Norwood av cor Pawtuxet av, N
Hood Joseph R. plasterer, bds E. N. Dow, W
Hooper Henry, iceman, h Irving rd, Dryden Heights Plat, L
Hooper Walter, laborer, h Buttonwoods rd, G
Hopkins, widow Charles E. h Hope av, L M
Hopkins Florence E. bds Herbert A. Hopkins, O B
Hopkins Frances, widow George, h Strawberry rd, H G

MANCHESTER & HUDSON CO.
Sewer Pipe, Drain Tile, Land Lime, Land Plaster
55 POINT STREET, PROVIDENCE, R. I.

BEACH & SWEET, INC.
15 WESTMINSTER STREET, PROVIDENCE, R. I.
Accident and Health Insurance

Hopkins George, plumber, h Rhodes av opp the School House, S G, P O, H
Hopkins Herbert A. carpenter, h Logan, O B
Hopkins Howard A. photographic asst, bds 49 Pierce av, N
Horton Charles F. supt, h Apponaug av, G
Horton Charles H. machinist, h 137 Jefferson, L
Horton Charles S. milliner (Prov) h 52 Fair, P
Horton Ellis S. clerk, bds 2 Bayside av, P
Horton Fred, barn man, bds Joseph F. Sylvia, P O, L
Horton Fred E. Mrs. h 2 Bayside av, P
Hosterman John E. farmer, h Apponaug rd, P O, L
Houghton Hattie, widow Charles C. h Pierce cor Division, P O, E G
Houghton Richard A. clerk (Prov) bds Spencer av cor Bay View av, P O, E G
House Eliot V. poultry Cowesett rd, h do, P O, A
Housman Charles A. molder, h 16 Vickery, L
Howard Charles H. caretaker, h Warwick Neck av, Estate Nelson W. Aldrich, P O, W
Howard Charles H. Jr. chauffeur, h Arnold av, P O, W
Howard Elizabeth, widow Richard, h N Main nr Cowesett rd, A
Howard Eva M. sub teacher, h Pontiac av, G, R F D, P O, A
Howard Evelyn H. teacher, bds Frederick F. Howard, Pontiac av, G, rfd, P O, A
Howard E. Harris, ins agt (Prov) h Bay View and Spencer av, P O, E G
Howard Frederick F. R F D mail carrier, h Pontiac av, R F D, A
Howard Herbert V. machinist, h Ship, rear 40 Main, A
Howard Minnie C. bds John Card, rfd, A
Howard Rufus, carpenter, h Sagamore, O B
Howarth Mary Mrs. h Apponaug rd, H G
Howes George W. station agt, N, h 43 Norwood av, do
Howland John J. farmer, h Warwick av cor Grove, L
Howland Louis F. machinist, h 3 Beach, L
Hoxie Earl R. plumber's helper, h Old Buttonwoods rd, R F D, A
Hoxsie Irving E. conductor, h Warwick av, P O, H
Hoxsie John O. florist, h Warwick av, H
Hoxsie Nellie E. h Warwick av, H
Hoxsie Nurseries (Inc) (John DeG. Bourgaize, mgr) Pleasant nr Hoxsie R R station, H

HORTON-GARDNER CORPORATION
State Wide Realty and Insurance
H. F. HORTON & SONS CO., MORTGAGES
201 Union Trust Bldg., Providence, R. I.

PAWTUCKET MUTUAL
Fire Insurance Company

Home Office, Pawtucket, R. I.

Fire and Automobile
INSURANCE

AGENTS { MOSES E. SHIPPEE, East Greenwich
FRANK E. BROWN, Wickford
LYMAN W. BUDLONG, Norwood.

ALWAYS SATISFACTORY

PAINTS

—MANUFACTURED BY—

OLIVER JOHNSON & CO.
PROVIDENCE, R. I.

JOHN F. McCUSKER
General Contractor

Telephone 257-R Valley

Light and Heavy Foundations, Bridges, Buildings,
Reinforced Concrete and Repair Work.

PHENIX, R. I.

JOSEPH A. LATHAM & SON
Civil Engineers and Surveyors
87 WEYBOSSET ST. Phone Union 651 PROVIDENCE

OUTTIT HOME AND LAUNDRY CO

"The Laundry That Satisfies"

307 BROAD STREET. PROVIDENCE, R. I.

VICTOR CLEANSING COMPANY

CLEANSERS, DYERS, RUG CLEANSERS

Down Town Store—285 Weybosset Street

OPPOSITE ROUND TOP CHURCH

Plant—42 Cyr Street, Washington Park.

TELEPHONE BROAD 540.

REAL ESTATE, MORTGAGES
AND INSURANCE

WM. H. HERRICK COMPANY

Appraisers, Notaries Public.
620 Grosvenor Building

PROVIDENCE, R. I.

TILDEN-THURBER, PROVIDENCE.
Diamonds, Jewelry, Watches, Clocks,
Silver, Leather, Stationery

Hoxsie Post Office, Manuel F. Cooney, postmaster, H
Hoxsie Railroad Station, Manuel F. Cooney, station agt, H
Hudson Worthy D. at print works, h Centerville rd, A
Huggins Albert, clerk, h Beach, P
Huggins Alden Z. clerk, h Canonchet av, P
Hughes Edward J. sheet metal worker, h Francis av, Con
Hughes George P. iron worker, h 205 Apponaug rd, L
Hughes William E. chauffeur, h 1 Spring Garden, P
Huling Jesse, milkman, bds Wm. G. Main, H G
Hull Gladys, clerk, bds 6 Fair, P
Hull Howard G. stock clerk, h Bay View av, P O, E G
Humes Henry, operative, h N Cottage, H G
Hunold Max, engraver, h West Shore rd cor Maplewood av, Con
Hunt Fay R. Rev. prop R. I. Pendulum, h Cedar cor Spencer av, Che, P O, E G
Hunt Janet A. operative, bds John E. Hunt, P
Hunt John E. machinist, h Canochet av, P
Hunt Walter M. clerk, bds John E. Hunt, P
Hunter Guy O. cotton manuf (Boston) h Old Forge rd nr the Green River (sum res) rfd, P O, E G
Hunter Jane, widow George, bds William M. Hunter, N
Hunter William M. h Intervale, N
Huntoon Christopher C. farmer, h Apponaug av, G, P O, A
Hutchinson Florence L. spooler, bds Mrs. Mary A. Hutchinson, H G
Hutchinson James, molder, bds John Hutchinson, H G
Hutchinson John, machinist, h off Apponaug av, H G
Hutchinson John Jr, molder, bds off Apponaug av, H G
Hutchinson Mary Mrs. widow John T. h S Village, H G
Hutchinson Maude I. spooler, bds Mrs. Mary A. Hutchinson, H G
Hutchison Merton D. molder, h Old Buttonwoods rd, rfd, A
Hyder Anna H. Mrs. h Irving av, Dryden Heights, L
Hyer Eliza M. widow Forest S. bds 1943 Elmwood av, N
Hyer William H. clerk, h 1943 Elmwood av, N
Icampo Frank, farmer, h Warwick rd, A
Ide Louise M. widow Charles A. h Pontiac av bey Pond, A
Ingalls Lyle C. salesman, h 57 Royal av, Con
Ingham Fred A. nickle plater, h 42 Budlong av, N
Isaacson Euphemia E. widow John, h 1 Cottage, A
ISAACSON EDWARD E. variety 11 Main, A, h 1 Cottage, do See page 15

"EVERY DAY IS CLEANING DAY"
ART SQUARES, RUGS AND CARPETS
RHODE ISLAND RUG WORKS
PROVIDENCE, R. I.

PROVIDENCE PUBLIC MARKET
Leading Retail Market in United States.

ISAACSON EDWARD E. variety 11 Main, A, h 1 Cottage, do See page 15
Isaacson Frank E. machinist, bds 1 Cottage, A
Israel Charles, grocery and market Main nr town hall, A, bds Felix Coutu, do
Israel Samuel, clerk C. Israel A. bds Felix Coutu, do
Isherwood Frank C. h 3 Irving rd, L
Jackman Charles B. freight conductor, h 57 Greenwich av, A
Jackman Everett C. chauffeur, bds 57 Greenwich av, A
Jackson Arthur H. clerk (Prov) h Kilvert, H G
Jackson Benjamin F. silversmith, h 33 Norwood av, N
Jackson Edwin O. steamfitter, h 2 Prospect, A
Jackson Robert, timekeeper, bds 33 Norwood av, N
Jackson William H. silversmith, h 15 Pettoamitt av, N
Jacobson Elof, loomfixer, h Main av cor Pontiac av, G
Jalbert Archibald O. musician, h 2 Spring Garden, P
James Edwin P. produce pedler, h 67 Fair, P
James Florence M. principal Thurber av Primary School (Prov) bds 67 Fair, P
James Lydia F. widow Charles H. h 67 Fair, P
James William G. gen mgr (Elizabeth Mills) H G, h at Cranston
Jamieson Robert J. (asst mgr Metal Products) bds Beach av, Con
Jamieson William, asst mgr, h Beach av, Con
Jane William, at Gorham's, h Buttonwoods rd, G
Jane William J. assembler, h Pontiac av, R F D, P O, A
Jansson Gustave J. machinist, h 4 Remington, P
Jansson Oscar B. machinist, bds 4 Remington, P
Jefts Carl A. salesman, h Apponaug rd cor Majestic av, N
Jenckes Thomas H. retired, h Oniska, O B
Jencks Alfretta Mrs. h 25 East Greenwich av, A
JENCKS BROS. (Edwin A. and Frederick A.) ice dealers, Pontiac av, A
Jencks Edwin A. (S. C. Jencks & Sons) ice dealers, h River Point rd, A
Jencks Frederick A. (Jencks Bros.) A, h 69 Pontiac av, do
Jencks Lillian B. Mrs. h 38 Lyman av, A
Jenerson Oliver L. fisherman, h 30 Spring Garden, P
Jenerson Sophronia, widow Thomas L. h 20 Remington, P
Jenison Clara B. widow Edwin M. h 44 Rock av, Con

PUMPS, WELL CURBS, PIPING. ELECTRIC WATER SYSTEMS
GEORGE H. DEAN
Manufacturer of Cement Well Tile and Building Blocks
Res. and Office, 1973 ELMWOOD AVE., NORWOOD, R. I.
P. O. Box 23 Phone Greenwood 271-M

FOUNDED 1801
National Exchange Bank One of the Oldest and Strongest Banks
63 Westminster St., Providence In Rhode Island

Jenkins Helen L. widow Charles H. bds Clifford H. Gardiner, L P
Jenkins Robert C. freight conductor, h 7 Greenwich av, A
Jenks Joseph H. jeweler, bds William B. Jenks, C
Jenks William B. toolmaker, h Church, C
Jennings Henry, ironworker, bds 7 Spruce, A
Jennings Horace, teamster, h Fourth av, S G, P O, L
Jennings William A. rigger, h 7 Spruce, A
Jennison Thomas L. fisherman, h 20 Remington, P
Jenolman Gladys V. bds George R. Jerrolman, Con
Jensen Nicoli, keeper Conimicut Point Light House, P O, S
Jerald Arthur M. silversmith, h O B
Jeraned Arthur S. jeweler, bds Arthur M. Jerald, O B
Jerrolman George R. foreman, h 15 Royal av, Con
Jerrolman Robert T. toolmaker, bds
Jerue Cleveland L. carpenter, h Royal av, Con
Jessop Albert, moulder, h Pequot, O B
Jessop Ernest, jeweler, h Oniska, O B
Jillson Nellie J. milliner 113 Jefferson, bds do, L
Johnson Albert, laborer, h off Chestnut, N
Johnson Amey E. clerk P O, bds Matilda G. Johnson, P O, E G
Johnson Andrew, chauffeur, h 7 Bank, P
Johnson Annie M. speculator, bds Axel Johnson
Johnson Anton, painter, h foot of Elm, N
Johnson Arthur T. machinist, bds 11 Myrtle av, G
Johnson Axel, carpenter, h Main av, G, P O, A
Johnson Bessie M. assembler, bds I. Gilbert Johnson, N
John Carl, farmer, bds William J. Main, H G
Johnson Carl E. machinist, bds Axel Johnson
Johnson Carl G. L. gear cutter, bds Mrs. Caroline Johnson
Johnson Caroline, widow Gustaf, h Chester av, P O, W
Johnson Charles, molder, bds 32 Blackburn, H G
Johnson Charles A. machinist, h Church av, C
Johnson Charles J. watchman, h 11 Myrtle av, G
Johnson Clara B. widow Edwin H. h 44 Rock av, Con
Johnson Elizabeth, widow Arthur, h 34 Cottage, H G
Johnson Elizabeth, widow Arthur B. h 11 Greenwich av, A
Johnson Esther A. mill emp, bds Axel Johnson
Johnson Everett A. machinist, bds 11 Myrtle av, G
Johnson Frederick L. bkpr, bds Frederick P. Johnson
Johnson Frederick P. auditor, h Apponaug rd, R F D, P O, A
Johnson George F. machinist, bds Mrs. Caroline Johnson

SWISS CLEANSING COMPANY
A Swiss-Cleansed hat stays new looking a long time.
Have it SWISS Cleansed
PHONE, BROAD 5100

JAMES C. GOFF CO. Sole Agents for ATLAS
31 to 49 POINT ST. Providence, R. I. Portland Cement

Johnson George N. salesman, bds Henry H. Johnson, P O, W
Johnson Gilbert, laborer, h Apponaug av nr Sand Pond rd, N
Johnson Godfrey, clerk, h Blackburn, H G
Johnson Gustave A. molder, bds Axel Bergsten, L P
Johnson G. Ivar, plumber, h Greenwich av cor Northup av, A
Johnson Harold E. at print works, bds 11 Myrtle av, G
Johnson Henry A. clerk (Prov) bds Matilda G. Johnson, P O, E G
Johnson Henry H. chauffeur, h Warwick Neck rd nr Rocky Point rd, P O, W
Johnson Henry S. carpenter, h Pontiac av, A
Johnson Herbert E. mgr A & P Tea Co, A, h Pontiac av, G
Johnson John, laborer, h Blackburn, H G
Johnson John E. machinist, bds Mrs. Caroline Johnson
Johnson John L. fireman, h off Majestic av, N
Johnson John P. gasoline, Apponaug rd cor Elmwood av, h 14 Majestic av, N
Johnson Laurence E. laborer, bds I. Gilbert Johnson, N
Johnson Levine, carpenter, h Apponaug av, G
Johnson Lillian, widow Alfred, h Division, cor Main, P O, E G
Johnson Louis, tailor 109 Duane, h do, P O, E G
Johnson Margaret A. wid Henry C. h rear 57 Main, P
Johnson Matilda G. widow Claus W. h 21 Crop, P O, E G
Johnson Oscar E. foreman B & S (Prov) h Maple av, O B
Johnson Philip H. machinist, bds 23 Laura, L
Johnson Ralph, toolmaker, h Williams av, N
Johnson Reginald P. painter, h 23 Laura, L
Johnson Robert J. tire fixer, bds Axel Johnson
Johnson Sven, mill emp, h 76 Jefferson av, H G
Johnson Winifred V. typist, bds Frederick P. Johnson
Jollie Arthur W. accountant, h 135 Fair, L
Jollie Harriet B. wid James H. bds 135 Fair, L
Jollie Irene B. stenog (Prov) bds 135 Fair, L
Jones Earle V. K. farmer, h Apponaug rd, P O, W
Jones George, machinist, bds Heath, N
Jones Gladys M. bkpr, bds John L. Jones, P O, W
Jones Herbert L. automobiles (Prov) h Northrop av, O B
Jones John L. druggist, h Apponaug rd nr Chaplin's Cor, P O, W
Jones Joseph A. stock clerk, h Potowamut rd, rfd 1, P E, G

J. KAUFMAN
219 Main Street
EAST GREENWICH, R. I.
DEALER IN
ALL KINDS OF
JUNK

JEWELERS AND MILL SUPPLIES
GEO. L. CLAFLIN COMPANY
PROVIDENCE, R. I. ATTLEBORO, MASS.

Jones Margaret, widow John, bds Fred Wridley, Dryden Heights, L
Jones Marvin E. G. clerk, bds John L. Jones, P O, W
Jones Marjory E. bookkeeper, bds John L. Jones, P O, W
Jones Percival W. toolmaker, h 51 Massasoit av, P
Jones Ralph A. statue molder, h 1909 Elmwood av, N
Jones Sylvester, laborer, bds 12 Water, A
Jones William, clerk, h Long Meadow av, L M
Jordan Daniel, farmer, h off Warwick rd opp Nausauket av, A
Jordan Daniel A. fish 15 Greenwich, h 13 do, A
Jordan Edgar O. machinist, h N Cottage, H G
Jordan Jaspar J. stage mgr (Prov) h Warwick av, New Park Plat, L
Jordan Raymond H. clerk, h 15 N Fair, P
Joslin Ellen M. widow Lewis H. h 113 Jefferson, L
Joslin Pardon, laborer, h Apponaug av, G
Joy Austin F. h 38 Main, P
Joyce Austin, principal Norwood Grammar school, h Pawtuxet av, N
Jubinville Arthur, molder, h 1 Kilvert, H G
Jubinville Arthur, molder, h 26 Cottage, H G
Jubinville Edmund, laborer, h off Cottage, H G
Jubinville George F. second hand, h N Cottage, H G
Jubinville Oscar, bds Matilda Carlson, H G
Jubinville Ovide, foundryman, bds Mrs. Matilda Carlson, H G
Jubinville Theodore, foreman, h 12 White Village, H G
Kane Michael J. express and trucking, Oakland Beach av, h do
Kardi Furey, machinist, bds Amilcare M. Anichini, S
Kaufman Harry, junk dealer Warwick Neck av, W, h do
Kaufman Louis, emp H. Kaufman, bds do, W
Kauhl Henry S. clerk Main, h Greenwood av nr Apponaug av, G, P O, A
Kay Harry, motor repairer, bds Miss May E. O'Donnell, Che
Kay Robert, h Eaton av nr Cole's Sta, Con
Keach Herbert, auto repairer, h 56 Greenwich av, A
Keefe John, prop Keefe's Inn, h do, N
Keefe Thomas, accountant, h 147 Washington, L
Keefe's Inn (John T. Keefe, prop) 1803 Elmwood av next to river, N
Keeley James H. second hand, h 16 Jefferson av, H G
Keeley Julia, coremaker, bds 16 Jefferson av, H G
Keeley Patrick, mill emp, h Jefferson av, H G

SOUTH END GARAGE
D. W. Olson. Emile Dupere
Tel. Connection
SOUTH MAIN STREET,
Repairing of All Kinds. Our Motto, "Square Deal." Agent for Moline Universal Tractor, Firestone Tires.
EAST GREENWICH, R. I.

WALTER L. ROSE **GARAGE**
Authorized Chevrolet and Ford Servce
ACCESSORIES AND REPAIRS. AUTOS TO RENT
Cor. Brown Street and Hamilton Ave., Wickford, R. I.
Telephone, Wickford 163-W

Keeley Peter B. Rev. pastor St Catherine's R C Church, Main cor Ship, h Ship cor Cottage, A
Keeley William H. second hand, bds Patrick Keeley, H G
Keenan John, h 1802 Elmwood av, N
Keeney Herbert L. clerk, bds 3 Lawn av, P
Keeney Sarah J. widow Curtis, bds 3 Lawn av, P
Keith John, laborer, h Irving av, L M
Kelkenney Jennie E. widow Joseph W. bds James G. Ludlow, Ludlow's Corner, P O, W
Kellerman Gustave H. grinder, h Chestnut, O B
Kelley Edward, painter, h Powhatan, O B
Kelley Edward A. machinist, h Sumner av cor Pawtuxet av, N
Kelley Howard J. bds 44 Main, A
Kelley John, electrician, h Rock av, Con
Kelley John, machinist, h West Shore rd nr Beach av, Con
Kelley John, milkman, bds Thomas Keeley
Kelley Oliver C. carpenter, h 56 Main, P
Kelley Patrick J. painter, h 44 Main, A
Kelley Peter, rubberwkr, h Massasoit av cor Manchester, P
Kelley Thomas, farmer, h Sandy lane nr Lockwood's cor, P O, S
Kelly Bridget Miss, h Warwick Neck av cor Rocky Point rd, P O, W
Kelly James H. h 3 Atlantic av, P
Kelly Samuel, salesman, h Irving av, Dryden Heights Plat, L
Kelly William J. folder, h 14 Crop, P O, E G
Kennedy James J. sexton and organist, h Dudley av, Con
Kenney Olen W. carpenter, h Forest, O B
Kenny Lucy Miss, h N Main, C, P O, E G
Kenny Thomas, head bkpr, bds Miss Lucy Spencer, Che
Kent Jennie M. widow Herbert H. bds 15 Pettaconsett av, N
Kent Joseph D. painter, h Warwick Neck av, W
Kenyon Adelaide F. mill emp, bds G. W. B. Kenyon, G
Kenyon Arthur F. sec Elizabeth Mills, H G, h at Prov
Kenyon Frederick B. coremaker, bds 44 Lyman av, N
Kenyon George W. fireman, bds G. W. B. Kenyon, G
Kenyon George W. B. h Greenwood av, G
Kenyon Julia L. widow Jarvis, bds Harry B. Eggleston, P O, E G
Kenyon Lillian J. widow John W. h Main nr Greene, P O, E G
Kenyon Nathan, farmer, h Division 2 1-4 miles out, P O, E G
Kenyon Rose, widow Isaac, h ft of Ship, A

W. H. GRAHAM, Corp.
Funeral Directors
571 Broad St., Providence

Ours is a non-sectarian organization with funeral directors of all Religious Faiths. Funerals conducted from the home of the bereaved, the church, or from the Graham Funeral Home, use of which is free.

NATIONAL EXCHANGE BANK
63 Westminster St. Providence
IN BUSINESS OVER 100 YEARS

Kernick Augusta A. inspector, bds H. O. Kernick, Con
Kernick Herbert H. mill emp, bds Herman O. Kernick, Con
KERNICK HERMAN O. carpenter, roofer and general jobbing, h Ocean av, Con See page 10
Kernick Olive F. forewoman, bds H. O. Kernick, Con
Kershaw Richard, grocer Pawtuxet av cor Norwood av, P, h 3 Meadow av, do
Kershaw William E. foreman, h Overbrook av nr Maynard av, Con
Kettelle Edward B. gardener, h Church av, C, P O, S
Keville George E. silver stamping, h Beach Park av, O B
Keyes Ralph W. engraver, h Meadow View, W
Keyes Wallace, machinist, h Meadow View, W
Kidd John H. B. printer, h Durham, L
Kidd John H. B. Jr. bds John H. B. Kidd, L
Kiernan John, yard master, h Arlington av, W
Kilberg John, laborer, bds Otto Wilson, L P
Kile Hiram G. roofer, bds Martin E. Mason, P O, L M
Killry Gardiner H. farmer, h off Warwick av, P O, Con
Killey Warren, farm hand, h off Warwick av, P O, Con
Kilmer Ovide, gardner 52 Fair, P
Kilpatrick ———, engineer, h 10 South Fair, P
Kilstrom Herman C. silversmith, h 12 Remington, P
Kimball George W. retired, h 38 Norwood av, N
Kincaid Jeffrey, h ft of Elm, P O, S
Kincaid Julia Mrs. h Apponaug rd, H G
King ———, h Sand Pond rd, N
King Daniel A. T. florist Main, bds W. B. King, A
King Effie, jeweler, bds 4 Blackburn, H G
King Emma B. Miss, bds Benjamin A. Lindsey, R F D, A
King George W. roofer, h Vaughn av, G
King H. Irving, author, h Main nr Apponaug av, A
King James, asst, h Kilvert, H G
King John W. iron worker, h 4 Blackburn, H G
King Josiah S. operative, h 1921 Elmwood av, N
King Julia, maid emp H. Irving King, A
King Leon H. police, h 50 Main, A
King Maurice S. real estate, h West Shore rd cor Woodbury av, Con
King Vera D. phone opr R I M Iron Wks, bds 4 Blackburn, H G
Kinnecom Byron M. laborer, bds 29 E Greenwich av, A

Fire Place Brick, Murdock Throats, Chimney Funnels, Covers and Rims
MANCHESTER & HUDSON CO.
55 POINT STREET, PROVIDENCE, R. I.

TARRED FELTS, BUILDING PAPERS, WATERPROOFING COMPOUNDS and PAPERS
J. W. Moore Co., 143 Allens Ave., Providence, R. I.

Kinnecom Earle L. pattern maker, bds Mrs. Louise A. Kinnecom, H G
Kinnecom Ellen O. widow William M. h 29 East Greenwich av, A
Kinnecom Fred O. electrician, h Woodbury av, Con
Kinnecom Harold Eugene, violin teacher Kilvert, H G
Kinnecom Louise A. widow George H. h off Kilvert nr School, H G
Kirby Henry F. machinist, h ft of Ship, A
Kirby Henry F. Jr, laborer, bds Henry F. Kirby, A
Kirk Edwin R. millwright, h Northup, P O, O B
Kirker John, at bleachery, h Brook, L
Kirkpatrick William A. printer, h Main nr Apponaug av, A
Kiuslas Mary J. widow Charles, h Harrington, N
Knapton Grace L. mill emp, bds 90 Washington, L
Knapton Wilbur F. card writer, h 90 Washington, L
Knight Charles E. motorman, h Oak, N
Knight Ira C. expressing Sagamore, O B, h do
Knight Kenneth R. at Gorham's, h Meadow View av
Knight Samuel, gardener, h Cowesett rd nr Greenwich av, P O, A
Knight William H. carpenter, h Apponaug rd, P O, W
Knowles Edwin, chemicals (Prov) h 50 Main, P
Knowles James, overseer, h Pontiac av, G, P O, A
Knowles Samuel, overseer, h Pontiac av, G, P O, A
Knowles Sarah, widow John H. bds James Knowles
Knowlton Alice, clerk, bds Herbert A. Knowlton, N
Knowlton Herbert A. Gorham's, h Harrington av, N
Knox Louis H. deputy sheriff and real estate, Warwick Neck av, h do, W
Kohler Mildred M. compositor, bds Francis C. Ferrin, G
Koppenstemer J. electrician, bds William J. Herman, G
Kranz Jennie Mrs. h 27 Main, P
Krohn Peter, gardener, h 105 Duane, P O, E G
Kube Annie M. spooler, bds E. B. Schoone, L P
Kube Henry P. pattern maker, bds E. B. Schorene, L P
Kube Ida, widow Frederick, bds E. B. Schoene, L P
Lacrosse Joseph Jr. dresser tender, h Jefferson av, H G
Ladd Arthur C. pressman, h 23 Marlborough, P O, E G
Ladd George E. painter, h ft Greene, P O, E G
Lafleur Adolph, foundryman, h 20 Jefferson av, H G
Lafleur Henry, molder, h Jefferson av, H G

WARWICK CLUB GINGER ALE
All Bottles Sterilized. Sweetened with Pure Cane Sugar
Manufactured by WARWICK BOTTLING WORKS, Arctic, R. I.

GEORGE H. WILLIS THE SHADE MAN
Who makes your Window Shades that last the longest
433 **WESTMINSTER STREET**, **PROVIDENCE**
Phone Union 7607

Lafleur William J. molder, h 18 White Village, H G
Lague Joseph A. barber 15 Main, A
Lakey Forrest E. sales mgr, h 14 Bayside av, P
Lake Albert E. clerk, h Irving road, Dryden Heights, L
Lakeside Home (Mary E. Murray, supt) off Warwick av, about 1-4 mile from Hoxsie station southerly, P O, H
LAKEWOOD GARAGE (A. J. Belanger) cor Apponaug rd and Warwick av, L See page 11
LAKEWOOD INN (John F. Ramsey, prop) 451 Warwick av, L See page 11
Lakewood Town Hall, 235 Atlantic av, L
Lambert Alfred, laborer, h 5 Village, H G
Lambert Daniel B. machinist, h 1895 Elmwood av, N
Lambert Evelina C. Mrs. h River av nr Mill, N
LAMBERT'S POULTRY FARM (Daniel J. Lambert, prop) 5th on Cowesett rd 1-4 mile out, R F D, A See page 14
LAMBERT DANIEL J. prop Lambert's Poultry Farms, 5th on Cowesett rd, 1-4 mile out, R F D, A
Lambert Daniel J. Jr. farmer, bds D. J. Lambert
Lambert Frank, operative, h rear William J. Main, H G
Lambert Frederick A. galvanizer, bds Mrs. Evelina C. Lambert, N
Lambert Leroy L. farmer, bds D. J. Lambert
Lambert Raymond, clerk, bds 1895 Elmwood av, N
Lander J. Warren, banker (Prov) h Main cor Pleasant, A
Lane William H. Rev. h W Shore rd, P O, S
Lang John J. h Warwick Neck av, P O, W
Lang Justin, painter, bds Mrs. Mary J. Lang
Lang Mary A. widow John J. h Wharf House lane, P O, W
Lang Paul W. h Warwick Neck av nr Church av, P O, W
Langwan Alfred, carpenter, h off Apponaug rd nr the bridge, G
Lannon Patrick, h Ottawa av, O B
Lanore Sidney E. auto service, h Gorton Plat, P O, Warwick
Lanzhoff Mabel L. invoice clerk, bds Samuel Knowles
LaPlante Napoleon, mill emp, h over Sweet's store, H G
Larravie Achille, mill emp, h Jefferson av, H G
Larravie Edward, clerk, bds Archille Larravie, H G
Larravie Edward Jr, clerk B. C. Sweet Co, bds Edward Larravie, H G
Larsen Clarence, mariner, bds Lars Larsen, W
Larsen Lars, carpenter, h Arlington av, W
Larsen Louis, mariner, bds Lars Larsen, W

JAMES E. FREEMAN COMPANY
502 GROSVENOR BUILDING, PROVIDENCE, R. I.
KENYON AVENUE, EAST GREENWICH, R. I.
ALL KINDS OF INSURANCE

Larson Bernard L. machinist, h 14 Bank, P
Larson Thomas, h Herbert nr Neptune, Che
Laselle Herbert D. salesman, h 2 Broad, N
Laselle Sarah F. widow Willard, bds 2 Broad, N
Lavoie Eugene A. machinist, h 1956 Elmwood av, N
Lawler Joseph W. gardener, h Shawmut av cor Greene, P O, Con
Lawndon Klos Albert, painter, h Cambridge, Con
Lawrence Albert E. laborer, h Holmes rd, Dryden Heights, L
Lawrence Bertha Mrs. tel opr, h 30 Spring Garden, P
Lawrence Catherine Mrs. widow James, bds N Cottage, H G
Lawrence Charles, overseer Elizabeth Mill, H G, h Apponaug av, G
Lawrence James E. clerk, bds Charles Lawrence, G
Lawrence Joseph A. machinist, h Apponaug av, G
Lawrence Margaret, mill emp, bds Charles Lawrence, G
Lawson J. A. machinist, h Byron Boulevard, Dryden Heights Plant, L
Lawton Alfred L. at Gorham's, h 50 Norwood av, N
Lawton Annie, widow Patrick, h off Apponaug av, L P
Lawton Edward O. machinist, h 59 Budlong av, N
Lawton Henry R. laborer, bds Edward J. Locke
Lawton Timothy, farmer, h off Apponaug rd, L P
Lawton Walter J. piano salesman, h Overbrook av nr Church av, Con
Lawton William O. Mrs. h off Kilvert, H G
Leach Ambrose, laborer, h Strawberry rd, H G
Leach Arthur, clerk, h off Apponaug rd, H G
Leach Elisha N. dairyman 5 Highland rd, h do, L
League Hall Library (Rev. William H. Lane, librarian) open Tuesdays and Saturdays 2 to 5 p m
Leary Chester A. salesman, bds Mrs. Fannie L. Smith, P O, L M
Leathers Frederick S. pastor Warwick Central Baptist Church, A, h 50 Main, A
Lebeau William, laborer, h Fair View av, W
Lebperg William B. sec, treas Gallaudet Air Craft Corp, Main, Che, h New Rochelle, N Y
Ledoux John W. mill emp, h Pleasant, A
Leduc Alvah I. salesman, h Grove, L
LeDuc Ira, bank messenger (Prov) h Irving rd, L
LeDuc Ira F. real estate (Prov) bds Ira Leduc, L

FOUNDED 1801
National Exchange Bank One of the Oldest and Strongest Banks
63 Westminster St., Providence In Rhode Island

Leedham Ephraim, wire stitching, h Grove av, Che
Leedham Joseph S. at bleachery, bds Ephraim Leedham, Che
Leeming Ellen, stenog, bds Watson Leeming
Leeming Watson, foreman, h Love lane, P O, E G
Legg Letta L. bds John H. Carpenter, C
Leggatt David F. bkpr, h Beach av, Con
Leggatt Liziman F. housekeeper, bds D. F. Leggatt, Con
Leighton Clarence M. contractor and builder, Beach av, h do, Con
Leighton Melville B. carpenter, bds Clarence M. Leighton, Con
Leitner Benjamin, tailor, h 1839 Elmwood av, N
Lemay Joseph, carpenter, h River av nr Mill, N
Lemire Louis, brakeman, h Rocky Point rd, River View, P O, L M
Lenahan John J. finisher, h Apponaug av opp Natick av, G
Lenau Edmond E. engraver, h 25 Lawn av, P
Lenardi L. laborer, h Commonwealth av, N
Leon Adolph, road commissioner, h Chestnut, N
Leon Helmer, clerk, bds J. L. Leon, N
Leon John L. sealer weights and measures, h Chestnut, N
Leonard Mary, widow Herman, h Heath av, N
Leonard Richard, h Apponaug av, G, P O, A
Leonard Sarah, bds Mrs. Mary Leonard, N
Leonard Susan, inspector, bds Mrs. Mary Leonard, N
Leonard Teresa C. music teacher Apponaug rd, G, P O, A
Leonhardt Charles, jeweler, h ft of Elm, N
Leonhardt Oscar (U S N) bds C. Leonhardt, N
Leslie Frederick J. grocer 420 Warwick av, h do, L
Lester Gurdon K. machinist, bds 3 Lawn av, P
Lester William C. toolmaker, h 3 Lawn av, P
Leuchner William J. mariner, h Greenwood av, G
LeValley Charles E. boot and shoe dealer (Prov) h Main nr depot, A
Le Valley Charles E. molder, h Main, A
Levesque Joseph, laborer, h Jefferson av, H G
Lewis Anna M. widow Samuel W. h Greenwich av, C
Lewis Annie B. widow John C. bds 150 Washington, L
Lewis Clarence, plumber, h Meadow View, W
Lewis Harriet M. Mrs. teacher Hill's Grove Grammar, bds 22 Blackburn, H G
Lewis Hiram, engineer, h Delaware av, O B
Lewis John C. clerk, h Nausauket av, R F D, A

Isn't the Swiss Store at the plant—675 Elmwood Avenue—handiest for you?
SWISS Cleansing Co.
PHONE, BROAD 5100

King's Fibrous Plaster Board & Hard Plaster
JAMES C. GOFF CO.
81 to 49 Point St., Prov., R. I.

Lewis John T. silversmith, h Maple av, N
Lewis Lucy A. Mrs. variety Nausauket av, h do, R F D,A
Lewis Selma Miss, h off Apponaug rd, H G
Lewis William, machinist, h 22 Blackburn, H G
Lewis William, toolmaker, bds Maple av, N
Lewis William G. carpenter, h Milton rd, L
Lewis William T. pattern-maker, bds Mrs. Anna M. Lewis, C
Libby Charles E. jeweler, h Apponaug av, L P
Liberty Rudolph, mill emp, h Jefferson av, H G
Lidbeck Gunnar, painter, h 87 Washington, L
Lidman Joseph W. tailor, h Elm, N
Lidman Sigrid, jeweler, bds J. W. Lidman, N
Lillibridge George W. farm emp, h Cowesett rd nr Greenwich av, P O, A
Lillibridge Henry R. farmer, h Centerville rd nr Orchard av, A
Lillibridge Henry R. Jr. motorman, bds Mrs. Mary E. Browning, A
Lima Manuel, prop livery stable 11 Main, h do, P
Lincoln John O. farmer, h Sandy lane, R F D, A
Lincoln Marzy V. H. farmer, h Apponaug av, G
LINCOLN PARK AUTO SUPPLY STATION, (William T. Ritchie, prop) Apponaug rd cor Lincoln av, L P See page 25
LINCOLN PARK GARAGE (E. W. Bergren, prop) Apponaug av cor Lincoln av, L P See page 13
Lincoln Sarah Mrs. laundry Sandy lane, h do, R F D, A
Lind Gustaf R. variety, Apponaug rd, h nr do, H G
Linden Peter E. lineman, h Irving rd, Dryden Heights Plat, L
Lindberg Axel, clerk, h 76 Jefferson av, H G
Lindberg Edith, housekeeper Thomas W. Chase, P O, E G
Lindberg Elmer, machinist, bds 34 Marlborough
Linberg George, machinist, bds 34 Marlborough
Lindberg Olaf P. cabinetmaker, h 34 Marlborough, P O, E G
Lindgren James O. polisher, h Cole, P
Lindgren Stella E. clerk 13 Fair, bds 3 Cole, P
Lindsey Benjamin A. farmer, h off Sandy lane, R F D, A
Lindsley Frank H. N. inspector, h 7 Bayside av, P
Lindstrom Aron, bds 87 Washington, L
Lindstorm Carl, engraver, bds Frank Bassett, L
Lineham Ellery D. (U S N) bds Mrs. R. A. Lineham, A
Lineham John, chauffeur, bds Mrs. R. E. Lineham, A
Lineham Rhoda E. widow George N. h Greenwich av, A

WM. M. HARRIS, JR.
Cor. Atwells and Harris Avenues, PROVIDENCE, R. I.
Lumber and building material, the largest and most complete stock in New England, deliveries anywhere.
Telephone, Union 26.

Chemical Laboratory and Physicians' Supplies
GEO. L. CLAFLIN COMPANY
62-72 So. Main Street, PROVIDENCE, R. I.

Lineham Thomas N. fireman, bds Mrs. R. E. Lineham, A
Lisle Arthur B. gen mgr (Prov) h N Main, P O, E G
Little Charlotte E. bds 2 Spring Garden, P
Little George, mgr Conimicut Casino, h Dudley, Con
Livsey John B. overseer Elizabeth Mills, h Kilvert, H G
Livingstone George, tile mason, h Apponaug rd, Ludlow Corner, P O, A
Locke Atwell E. variety River Point rd, A, h do
Locke Byron S. fireman, bds C. B. Locke, C
Locke Charles B. fisherman, h Greenwich av opp Cowesett rd, C
Locke Edward J. mgr (Prov Farmer's Exchange) h Apponaug rd, P O, N
Locke Elfreda Goldie, bds Atwell F. Locke, A
Locke Henry, long-shoreman, bds Mrs. Mosher Locke, A
Locke Mosher Mrs. h River Point rd, A
Lockwood Amey E. housekeeper, bds Nathan T. Lockwood, R F D, A
Lockwood Annie S. widow Garrison S. h 194 Washington, L
Lockwood Brunce E. manuf jeweler, h 195 Harrison av, L
Lockwood Charles B. carpenter, h Warwick Neck av nr Tel Exchange, P O, W
Lockwood Ellen, wid Thomas H. bds Wm. A. Greene, R F D, 52, P O, A
Lockwood Ernest L. dentist, h Warwick Neck av nr Church av, P O, W
Lockwood Francis, carpenter, h Spencer av cor Sandy lane, R F D, A
Lockwood Frank W. insurance man, h 1099 Warwick av, L
Lockwood Harold C. dentist, bds James T. Lockwood, P O, W
Lockwood Henry A. farmer, h Cedar Swamp rd, R F D, A
Lockwood Jacob A. h Warwick Neck av, W
Lockwood James T. town clerk Warwick, h Warwick Neck av nr Church av, P O, W
Lockwood Nathan T. carpenter, h Lockwood's cor Sandy lane, R F D, A
Lockwood Ralph F. physician and surgeon 1094 Warwick av, h 203 Harrison av, L
Lockwood Richard, jeweler, bds George S. Mackey
Lofgren John A. watchman, h Chester av, P O, W
Long Harry, claim agt, h Wendell rd, Dryden Heights, L
Longmeadow Market (Mason & Keefe) Longmeadow av, L M

NARRAGANSETT SUPPLY CO.
Contractors and Jobbers, Roofing and Paints
828-830 EDDY STREET, PROVIDENCE, R. I.
Telephone, Broad 2891

WALTER L. ROSE **GARAGE**
Authorized Chevrolet and Ford Service
ACCESSORIES AND REPAIRS. AUTOS TO RENT.
Cor. Brown Street and Hamilton Ave., Wickford, R. I.
Telephone, Wickford 163-W

Long Meadow Fish Market (Fred Smith, prop) ft Atlantic av, L M
Long Samuel H. physician 3 Greenwich av, A, h 40 Main, do
Longley Joseph E. grocer Apponaug av, G, h nr do
Longmeadow Railroad Station (William H. Talty, agt) L M
Lord Chalmers S. general store Buttonwoods av cor Logan, h Seminole, do
Lostrappo Gætano, bds John Almonte, N
Low William A. farmer, h Sandy lane, R F D, A
Lowden John F. Rev. pastor M E Church, H G, h 2 Kilvert
Lowe James, clerk 10 Main, P, h Tucker av, Cranston
Lowe Frederick, clerk, h 7 East View, P
Lowe James, jeweler, h 125 Harrison av, L
Lowe Roland, time keeper, bds 125 Harrison av, L
Lowe Walter, landscape gardener 2 Main, P, h do
Lucier Benjamin, mill emp, h Jefferson av, H G
Lucier Edward, machinist, bds Louis Lucier, H G
Lucier Louis, laborer, h Jefferson av, H G
Lucier Nelson, mill emp, h 18 Cottage, H G
Lucier Philip O. machinist, h 66 Pierce av, N
Ludlow Bertha, clerk Union Sta (Prov) h 64 Main
Ludlow James G. hay, grain and gasoline Warwick rd nr Warwick av, Ludlow's Corner, P O, W
Ludlow John W. carpenter, h Ocean av, Con
Ludlow L. engineer, h 64 Main, P
Ludlow Olive Mrs. saleswoman, h 64 Main, P
Luft William C. accountant, h Sumner av, N
Lundberg Gustave E. jeweler, h 24 Remington, P
Lundberg Gustave W. machinist, h 24 Remington
Lundbery Gustave E. machinist, h 149 Apponaug av, L
Lundy Thomas J. carpenter, bds C. A. Bumstead, P O, A
Lundy William S. salesman, h 17 Bayside av, P
Lunt Everard A. Capt, h 329 West Shore rd, S
Lunt Howard S. employment mgr, h 68 Putnam av, Graniteville, R I, Che
Lupoli Vincenzo, salesman, h Blake av, P O, Con
Luther Annie M. jewelry worker, bds Edwin A. Douglas, P O, H
Luther Benjamin E. truck driver, bds 40 Greenwich av, A
Luther Jane, widow Stephen, h off Kilvert, H G
Luther Sarah B. widow James C. bds 40 Greenwich av, A
Lutz Thekla, widow Henry, h Pequot av, O B

W. H. GRAHAM, CORP.
Funeral Directors
571 Broad St., Providence

Those who have availed themselves of our service are our friends and patrons.

Our Home is always open and we invite your inspection.

NATIONAL EXCHANGE BANK
63 Westminster St. Providence
IN BUSINESS OVER 100 YEARS

Lynch Catherine, bds Michael B. Lynch, A
Lynch Harry, caretaker, h Rocky Point, P O, W
Lynch Mary Mrs. bds George W. Hadley, O B
Lynch Michael B. sheriff Kent County, h River Point rd, A
Lynch Owen F. clerk, h River Point rd, A
Lynch Robert E. plumber, bds George W. Hadley, O B
Lydell George, mgr (Prov) h Maple av, L P
Lydell Ralph, wireless op, bds George Lydell, L P
Lyons Lucy, widow, bds Frederick Hallworth, L M
Lyons Philip H. designer Greenwich Mills, bds Spring c Peirce, E G
Lyons William, shipping clerk, bds Frederick Hallworth, L M
MacAllister Edward, bkpr, bds James MacAllister, H G
MacAllister James, sec, h Strawberry rd, H G
MacAllister John, farmer, bds James MacAllister, H G
MacAllister Joseph, at Gorham's, bds James MacAllister, H G
Mac Allister Robert, overseer, h off Apponaug rd, L P
MacAloney Gladys M. stenog, bds N. G. MacAloney, W
Mac Aloney N. Grant, machinist, h Meadow View, W
Macartney Robert F. (Winslow Grain Co.) G, h at Prov
MacCraw Raymond E. bkpr Prov Fittings Co, H G, h at Prov
MacCue Orrin E. bkpr, bds 1951 Elmwood av, N
MacCue William A. (MacCue & Sprague) E G, h 1951 Elmwood av, N
MacIlwain Samuel A. polisher, bds Mrs. Mary Hambly, A
Mackey George S. salesman, h Arlington av nr Hope, P O, L M
MacLaughlin Alexander, flagman, h Oak, N
MacLaughlin Alexander J. fireman, bds Alex MacLaughlin, N
MacLaughlin Satia F. clerk, bds Alexander MacLaughlin, Oak, N
MacLean Ethel, bds 19 Bayside av, P
MacLean Harry D. florist, bds 19 Bayside av, P
MacLean Henry, h Chester Avenue nr Atlantic av, P O, L M
MacLean Isaac, bds 9 Bayside av, P
MacLean H. William, electrician, bds 9 Bayside av, P
MacMeille Kenneth J. C. electrician, bds John J. Scanlon
MacNaughton Isabelle, coremaker, bds Henry MacLean, P O, L M
MacPhearson Donald, h rear 149 Apponaug av, L
MacQurrie James, care taker, h Old Forge rd nr the Greene River (Warwick) R F D, E G
Madeiros Toney, farmhand, h Oak, P O, W

BRICK, LIME, CEMENT AND PLASTER
MANCHESTER & HUDSON CO.
55 POINT STREET, PROVIDENCE, R. I.

BEACH & SWEET, INC.
15 WESTMINSTER STREET, PROVIDENCE, R. I.
FIRE INSURANCE

Madison Daniel, longshoreman, h 34 Greenwich av, A
Madison Peter, longshoreman, bds 12 Pleasant, A
Madwick Edward D. engraver, h Ship rear 40 Main, A
Magnon Anna, dressmaker, r ft Cottage, bds Ephraim Magnon, H G
Magnon Emile, clerk, h 32 Cottage, H G
Magnon Ephraim, h r ft of Cottage, H G
Magoon Mary R. stenog, bds Ephraim Magnon, H G
Magoon Annie L. wid Edwin I. h Greenwich rd, P O, E G
Magoon Harry E. clerk Greenwich Mills, bds Mrs. Annie L. Magoon
Magoon J. Foss bkpr, bds Mrs. Annie L. Magoon
Magoon Mary A. widow Joshua R. h E Greenwich rd, P O, E
Maher John J. operative, h Pawtuxet av, N
Maher Violet J. Miss, h cor Buttonwoods av and Oakland Beach av, O B
Main Charles H. Jr. second hand, h Cowesett rd nr Greenwich av, P O, A
Main Irving, mill emp, h Warwick rd nr R R, A
Main William J. foreman farmer, Apponaug av opp Kilvert, H G
Malley Joseph, clerk, h Williams av, N
Maloney Thomas F. color mixer, h Central, L
Manchester Albert C. h Pequot av, O B
Manchester Charles B. expressman, h Church av nr Brightside, Con
Manchester Edward B. laborer, h Warwick av, P O, L
Manchester Frank T. salesman, bds Mrs. Hannah E. F. Manchester
Manchester George R. driver, bds Charles B. Manchester, Con
Manchester Hannah E. F. wid Frank N. h Rock Pond nr West Beach av, P O, L M
Manchester Otis E. laborer, h Fourth av, S G, P O, L
Manchester Sanford, at bleachery, bds Mrs. E. M. Deering, A
Manchester Thomas A. h Pequot av, O B
Mangate D. musician, h 2 Beech, L
Mann Maude E. bds Edward Duval, N
Manson Donald, h Pontiac av, R F D, A
Maplehurst Dairy and Farm, Hope av, L M
MAPLEHURST GREENHOUSES, INC, Hope av, L M See page 13
Marchant George, lineman, h Oak, L

HORTON-GARDNER CORPORATION
H. F. HORTON & SONS CO.
AUCTIONEERS AND APPRAISERS
201 Union Trust Bldg., Providence, R. I.

Furniture, Lighting Fixtures, Rugs, Victrolas, China, Glassware, Pictures.
TILDEN-THURBER, PROVIDENCE.

Marcus Morris M. 2nd vice pres R I M Iron Works, H G, h at Prov
Mareau Alfred, trackman, h Jefferson av, H G
Marsden John W. silversmith, h 113 Harrington av, N
Marshall Charles P. H. Capt, h 4 East View, P
Marshall George L. h 116 Pawtuxet av, N
Marshall Walter B. clerk Journal (Prov) bds 116 Pawtuxet av
Martin Clifford, toolmaker, bds 10 Lawn av, P
Martin George, machinist, h 10 Lawn av, P
Martin George H. meat cutter, h 12 Beech, L
Martin John D. tailor, h Chestnut, N
Martin Marshall, farm hand, h Central av, P O, But
Martin William, machinist, h 164 Jefferson, L
Marty C. Henry, dry goods, h 96 Shawmut av, Con
Masino Michael A. tailor Pontiac av, A, h Brook, H G
Mason Edgar A. machinist, h Pontiac av, R F D, A
Mason John J. brick mason, h Oakland Beach av, P O, O B
Mason Katherine C. principal Conimicut Grammar School, bds Martin E. Mason, P O, L M
Mason Martin E. salesman, h W Shore rd cor Beach av, River View, P O, L M
Mason Mary J. bds Edgar A. Mason, R F D, A
Mason Robert W. carp, h West Beech av, River View, P O, L M
Mason Sarah E. widow Joseph B. h off West Beach av, P O, L M
Mason William, grocer Long Meadow av, bds John Keith, L M
Masse Alice E. bkpr (Prov) bds 9 Fair, P
Masse Henri J. chauffeur, bds 9 Fair, P
Mather James A. motorman, bds Mrs. Sarah Mather
Mather Joseph H. carpenter, bds Mrs. Sarah Mather
Mather Sarah, widow William, h Central av, R F D, P O, A
Mather William T. conductor, bds Mrs Sarah Mather
Mathews Clement A. machinist, h Apponaug rd, R F D, A
Mathewson Emma J. Miss, bds Mrs. J. E. Whitney, O B
Mathewson Thomas G. farmer Potowomut Neck, P O, E G
Mathurin Eugene J. polisher, h Forest, O B
Mattheson Annie, cashier, bds Theresa Matteson, Che
Matteson Charles, h Rock av, Con
Matteson Ellen, mill emp, h Cottage, H G
Matteson Henry, bds Mrs. S. Matteson, S
Matteson Henry B. surveyor, h 96 Centerville rd, A
Matteson Mary, bds 331 West Shore rd, S

RHODE ISLAND RUG WORKS
Furniture Upholstered and Refinished. Chairs Caned. Mattresses Renovated. Rugs Woven from old Carpets.
PROVIDENCE, R. I.

GRADING; QUALITY; SERVICE;
Properly taken into account, we are lowest sellers in United States.
PROVIDENCE PUBLIC MARKET

Matteson Percy R. foundryman, bds 96 Centerville rd, A
Matteson Sadie M. fuseworker, h 331 West Shore rd, S
Matteson Sarah, widow Oliver, h West Shore rd, S
Matthews Oliver, laborer, h Wood, P O, O B
Mawhinney George, machinist, h 546 Irving rd, L
Maxwell Hazen E. rigger, h 50 Munroe, L
May Robert O. shipping clerk, h off Apponaug av, H G
Mayflower Stores, grocers, Main, A
Mayflower Store (J. F. Talty, mgr) Oakland Beach av, O B
Mayflower Stores The (Robert P. Galloway, mgr) West Shore rd nr Orchard av, Con
Maynard Arthur H. supt Boston Wire Stitcher Co, h Herbert, Che
Maynard Curtis R. h Elm, A
McAllister Robert, foreman piper, h off Apponaug av, L P
McAlpine Edward A. assayer, h Blackburn, H G
McAlpine Elizabeth, bds Greenwich av, A
McAlpine Florence, mill hand, bds Greenwich av, A
McAvoy John J. cattle dealer, Apponaug rd cor Atlantic av, P O, Edgewood
McBride Frank B. dentist 3 Greenwich av, A, h at Phenix
McCabe Anna, widow Thomas E. h Benefit off Centerville rd, A
McCabe Edward, watchman, h Benefit off Centerville rd, A
McCabe Francis J. postmaster Apponaug, bds Edward McCabe, A
McCabe John E. patternmaker, h Northup av, O B
McCabe John J. electrician, h 38 Main, A
McCabe Robert, chauffeur, h Maplewood av, Con
McCaffrey Timothy J. foreman printer, h Cedar av, Highland Beach, P O, W
McCart Olney, at print works, h 74 Centerville rd, A
McCarthy ——, jeweler, h Harrison av, L
McCarthy Jeremiah J. barber, also Shoe Shining parlor, Kilvert, bds Blackburn, H G
McCombs James O. foreman, h off Main av, G
McCormick William, tinsmith, h Meadow View, P O, W
McCormick William H. packer, h River Point rd, A
McDermott Henry F. clerk 14 Harvard av, Con, bds do
McDermott Michael J. h 14 Harvard av, Con
McDonald James L. carpenter, h Pontiac av, A
McDonald Lon J. wid William A. h 1st on Pontiac av, A
McDonald Mary, wid, h Mill, H G

PUMPS, WELL CURBS, PIPING. ELECTRIC WATER SYSTEMS
GEORGE H. DEAN
Manufacturer of Cement Well Tile and Building Blocks
Res. and Office, 1973 ELMWOOD AVE., NORWOOD, R. I.
P. O. Box 23 Phone Greenwood 271-M

NATIONAL EXCHANGE BANK
63 Westminster St. Providence
IN BUSINESS OVER 100 YEARS

McDonough Thomas J. machinist, h Hazard av, O B
McElroy Charles E. chauffeur, bds Robert J. McElroy, O B
McElroy Joseph F. sexton, h Milton rd, L
McElroy Robert J. grocery and market, Oakland Beach av opp R C Church, h next do, O B
McElroy Robert J. truck driver, h Oniska, O B
McGiveney Patrick, milk dealer, h Warwick rd nr Carpenter's Corner's, R F D, A
McGiveney Patrick, Jr. at bleachery, bds Patrick McGiveney, rfd, A
McGoorty Eliza, saleswoman, bds Thomas H. McGoorty, L
McGoorty George F. laborer, h Byron Boulevard, L
McGoorty Mary, bds Thomas McGoorty, L
McGoorty Sarah, bds Thomas H. McGoorty, L
McGoorty Thomas H. laborer, h Byron Boulevard, L
McGraw Thomas, manuf jewelry, h Apponaug rd cor Strawberry av, A
McGroarty Aloipims E. foreman Warwick Lumber Co. bds Mrs. Elizabeth Johnson, Main, A
McGroarty William A. pres Warwick Lumber Co. A, h Apponaug av opp Potter av, G
McGroatly Allan, laborer, bds 11 Greenwich av, A
McGuiggan John W. salesman, h W Shore rd nr Eaton av, Con
McGuinn John, h Pontiac av, A
McGuinness Arthur W. wire chief, h Atlantic av, P O, W
Mc Guy Alfred D. driver, bds Owen McGuy, rfd, A
McGuy Owen, farmer, h Cedar Swamp rd, rfd, A
McHugh Mary, cook, Lake Side Home, bds do, H
McIntyre John, laborer, bds Mrs. Elizabeth M. Deering, A
McKay Robert, mill emp, h Cove av, P O, O B
McKenna Eugene, florist, h Summer av, N
McKeon Andrew, molder, h 6 Kilvert, H G
McKeon Arminda T. Mrs. h Beach av, Con
McKeon Genevieve A. stenog, bds Mrs. Arminda T. McKeon, Con
McKeon James F. woolen designer, h Beach av, Con
McKeon Marion E. teacher, bds Arminda T. McKeon, Con
McKillop James, h Powhaton, O B
McKillop William, machinist, bds James McKillop, O B
McKone Leo T. clerk, Greenwich Mills, h 280 S Main, E G
McKone Vincent L. clerk Greenwich Mills, h 280 S Main, E G

Have your "worn-out" felt or velour hat cleansed at the
PLANT 675 ELMWOOD AVENUE
SWISS Cleansing Co.
PHONE BROAD 5100

VALENTINE'S
Diamond & Star
FIRE BRICK

JAMES C. GOFF CO.
31 to 49 POINT ST.
Providence, R. I.

McLaughlin John W. clerk, bds Mrs. Mary A. McLaughlin, Con
McLaughlin Joseph A. machinist, bds Mrs. Mary A. McLaughlin, Con
McLaughlin Mary A. widow Thomas F. h Royal av, Con
McLaughlin Robert, pressman, h 38 Lyman av, N
McLaughlin Thomas F. gardener, bds Mrs. Mary A. McLaughlin, Con
McLean James H. engraver, bds 339 Warwick av, L
McLean Thomas, bricklayer, h Byron Boulevard, L
McLellan Charles J. foreman, h Byron Boulevard, L
McLeod Ernest A. sheet metal worker, h 31 Main, P
McLeod Frank M. fireman, h 5 Peck, P
McLeod William H. cook, h Oak nr Prospect, O B
McMahon Alice M. h Cady av, L M
McMahon James, plasterer, h Orchard av, P O, W
McMahon May C. music teacher Warwick av, bds do, P O, H
McMahon William, salesman, h Warwick av, P O, H
McMahon William E. chauffeur, h off Warwick av, S G, P O, H
McMann Frank, laborer, h W Shore rd, S
McMann Frank, Jr, clerk (Prov) bds Frank McMann, S
McMann Kathlene, saleswoman, bds Frank McMann, S
McMann Lillian, cashier, bds Frank McMann, S
McMann Owen, clerk Greenwich Mills, h Beach rd, Che
McNaughton John, jeweler, h foot Atlantic av, P O, L M
McNulty Hugh A. plumber, h Meadow View, W
McNulty Walter J. conductor, h 337 Warwick av, L
McPeak Thomas F. foreman, h Grace av nr Casino, Con
McPherson James, carpenter, h Holmes rd, L
McSally Peter F. mill emp, bds George F. Jubinville, H G
McVay, Edward V. at print works, h 16 Meadow av, A
McWey Charles J. farmer, h Pontiac av, G, P O, A
Mello Antoine, florist, h off Warwick Neck av nr the depot, P O, W
Mello Henry, jeweler, h Oak, W
Mello L. F. farmer, h Oak, P O, W
Mello Toney, foreman farmer, h Oak, P O, W
Mellor Alice M. mill emp, bds 60 Cottage, H G
Mellstrom Carl G. clerk (Prov) h 9 Fair, P
Menter William, wheelwright, h 32 Remington, P
Merchant Lincoln, jeweler, h 1 Lakewood av, L
Merithew Ralph E. mariner, h Warwick rd, A

J. KAUFMAN
219 Main Street
EAST GREENWICH, R. I.

CASH PAID FOR
Second Hand Furniture
DEALER IN ANTIQUES

WESTERN MERCANTILE CORPORATION
COLLECTIONS
PROVIDENCE · R · I ·

Offers the business and professional men of Rhode Island

A straight-forward, honest and efficient
collection service, contingent on results.

NO COLLECTION - - - NO CHARGE

"Our past record is your future guarantee."

FREDERICK W. FOWLER, President and Treasurer

420-421 GROSVENOR BUILDING

References: Mechanics National Bank and National Bank of Commerce.

ROCKY POINT
Amusement Company

Alfred Castiglioni, Manager.

Telephone: Warwick Neck 127.

WARWICK, R. I.

Union Publishing Company
DIRECTORY PUBLISHERS

412 Old South Building

BOSTON, MASS.

ESTABLISHED 1836. TELEPHONE 4503 UNION

Burrows & Kenyon, Inc.

WHOLESALE AND RETAIL

LUMBER DEALERS

Northern and Eastern Lumber, Western Hard Wood and all kinds of Pine, North Carolina Pine, Yellow Pine and Cypress.

LUMBER AT WHOLESALE A SPECIALTY

Eddy and Globe Streets, Providence, R. I.

JAMES A. POTTER A. C. POTTER

James A. Potter & Co.

YELLOW PINE LUMBER

SAWING AND PLANING MILL

OFFICE, YARD AND MILL

Foot of Crary Street, Providence, R. I.

Charles C. Gardiner Lumber Company

Successors to POTTER & GARDINER

HARDWOOD LUMBER

Kiln-Dried Lumber and Flooring.

Manufacturers' Supplies a Specialty.

North Carolina Pine, Whitewood and Cypress.

258 Eddy Street, Providence, R. I.

Providence Lumber Co.

WHOLESALE AND RETAIL

LUMBER AND BUILDERS' SUPPLIES

BRICK, LIME AND CEMENT.

Office and Yards, 761 Elmwood Avenue.

PROVIDENCE, R. I.

SNOW & MASON'S CROUP SYRUP
At all reliable Drug Stores
GEO. L. CLAFLIN COMPANY, Mfrs.

Merrett William, bds Edward Day, O B
Merritt Frank W. machinist, h Meadow av, A
Merritt Joseph, foreman, h 22 South Fair, P
Methivier Joseph M. carpenter and builder ft Northrup, h do, P O, O B
Meyer Fred, bds George U. Meyer
Meyer George U. jewelry manuf, h foot River View av, River View, P O, L M
Mignault Cecelia M. steno, bds Maie A. Mignault, A
Mignault Georgianna I. steno, bds Maie A. Mignault, A
Mignault Maie A. towerman, h r Spruce, A
Miller Bros. Co. plumbers and tinsmiths, Ottawa av, O B
Miller Chester H. clerk, bds John Miller, Con
Miller Esther M. tel op, bds Walter Miller, O B
Miller Frank R. iceman, h last on Irving rd, L
Miller Frederick O. upholsterer, h Beach av, Con
Miller George, jeweler, h Beach, A, Con
Miller George A. watchman, h off Warwick av, S G, P O, H
Miller George E. fish dealer (Prov) h 5 Spring Garden, P
Miller George E. janitor, h off Warwick av, S G, P O, H
Miller Gertrude C. teacher, bds J. Miller, Con
Miller Henry, watchman, h Meadow av, A
Miller Henry O. farmer, h Rocky Point rd, River View, P O, L M
Miller James, h off Main opp New School House, Che
Miller John, baker, h Beach av, Con
Miller John H. (Miller Bros Co) bds Walter Miller, O B
Miller Lydia B. stenog (Prov) bds John Miller, Con
Miller Mabel L. steno, bds J. Miller, Con
Miller Ralph, jeweler, h 18 Remington, P
MILLER PAUL, grocer, also poultry breeder, Apponaug rd cor Majestic av, h nr do, N See page 13
Miller Royal E. foreman, bds George E. Miller, S G
Miller Walter, fisherman, h Ottawa av bey Pequot av, O B
Miller William J. laborer, bds Ludwig Hoffman, L
Milliken Annette, widow John W. h Grove av, L M
Milliken Harry W. (John W. Milliken & Son) h Grove av, L M
Milliken John W. & Son (Harry W. Milliken) oyster growers and shippers, foot Atlantic av, L M
Mills Earl G. photographer (Prov) h W Shore rd nr Beach av, Con
Mills George W. laborer, h Wood, O B

SOUTH END GARAGE
D. W. Olson. Emile Dupere
Telephone Connection
SOUTH MAIN STREET,
Repairing of All Kinds. Our Motto, "Square Deal." Agent for Moline Universal Tractor, Firestone Tires.
EAST GREENWICH, R. I.

WALTER L. ROSE **GARAGE**
Authorized Chevrolet and Ford Service
ACCESSORIES AND REPAIRS. AUTOS TO RENT.
Cor. Brown Street and Hamilton Ave., Wickford, R. I.
Telephone, Wickford 163-W

Mills Hazel B. clerk, bds T. H. Mills, Con
Mills Irene G. asst, bds T. H. Mills, Con
Mills John A. rubber worker, h Maplewood av, Con
Mills Louis, pearl worker, h Sumner av, N
Mills Mildred E. clerk, bds T. H. Mills, Con
Mills Raymond O. asst photographer, bds Thomas H. Mills, Con
Mills Thomas H. photographer (Prov) h Cedar nr Beach av, Con
Mills William H. carpenter, bds Maplewood av, Con
Milne William, mgr Apponaug Co. h at Prov
Miner Daniel P. supt, h off Ocean av, P O, L M
Miner Edward H. watchman, bds Miss Mary E. O'Donnell, Che
Miner Elizabeth A. clerk, bds John Miner, H G
Miner James F. clerk, bds John Miner, H G
Miner John, pool and variety, h Kilvert, H G
Miner John, Jr. machinist, bds John Miner, H G
Miner Susan K. widow Isaac D. h 1 Broad, N
Miner William F. supt schools, Warwick office Town Hall, A h Spruce do
Minett James, laborer, h Apponaug rd, P O, N
Mitas Frank, h Grove av, W
Mitchell Annie, widow Edward F. h 1 Bank, P
Mitchell Eugene F. grocery and restaurant, Buttonwoods av, O B, h over do
Mitchell James, laborer, h Ash N
Mitchell Jennie W. Mrs. h foot Harvard av, Con
Mitchell John A. pastor Norwood Union Baptist Church, h 39 Broad, N
Mitchell May, widow John C. h 24 Lawn av, P
Modoc Club, off Warwick av, S G, P O, H
Molten James, designer, bds 5 Spring Garden, P
Monahan John P. carpenter, h Rocky Point rd, P O, S
Monette Donel, mechanic, bds Mrs. L. Monette, Con
Monette Leonie, widow Joseph, h West Shore rd nr Beach av, Con
Monette Mary A. cashier, bds Mrs. Leonie Monette, Con
Monk Frank H. salesman, h 65 Jefferson, L
Monks Annie E. widow Wilburtt, h Holmes rd, L
Montague Charles, salesman, h 1951 Elmwood av, N
Moon Joseph, weaver, h 9 White Village, H G

W. H. GRAHAM, Corp.
571 Broad St., Providence
Non-Sectarian. The funeral home free for all services.

Graham Undertaking Service Covers New England.
Funerals from city to city are directed entirely under our own supervision. In the event of a death away from home, Graham service takes all responsibility.

NATIONAL EXCHANGE BANK
63 Westminster St. Providence
IN BUSINESS OVER 100 YEARS

Moon William H. auto repairer Economy Garage, A, bds 87 Centreville rd do
Moone Charles F. grocer Princeton av, h do, P O, W
Moone Walter E. machinist, h 32 Prospect, N
Moorby George, woodworker, h Powhatan, O B
Moore Annie A. bds Fred L. Pearce, But
Moore Charles, h 5 Music lane, A
Moore Charles E. illustrator, h 41 Norwood av, N
Moore Earl E. clerk 10 Main, P, h 263 Broad, Prov
Moore George T. mechanic, h W Shore rd, P O, H
Moore Henry A. machinist, h 10 Fair, P
Moore James R. farmer, h Sand Pond rd cor Apponaug rd, N
Moore Jennie F. Mrs. weaver, bds J. P. Campbell, L
Moore Norma H. coremaker, bds 9 White Village, H G
Moore Silas C. clerk Prov Ice Co. L, bds Mrs. Nellie Hoxsie, P O, H
Moorhead Michael J. laborer, h Prospect, A
Moorhead Rose F. clerk, bds M. J. Moorhead, A
Moose Hall, Warwick Neck rd nr station, W
Moran Mryetta, emp bleachery, bds P. A. Moran, A
Moran Patrick A. stone mason, h River Point rd, A
Moran Thomas A. clerk, bds Patrick J. Burke, P O, W
Moran William J. clerk 1 Greenwich av, A, bds Central Hotel, E G
Morey Albert I. machinist, h Tiffany av, W
Morey Josephine, widow Antonio, h Welfare av, N
Morey Peter, operative, bds Mrs. Josephine Morey, N
Morgan Forrest B. lawyer (Prov) bds William A. Morgan, W
Morgan George R. core maker, h Apponaug av, H G
Morgan Marshall, lawyer (Prov) bds William A. Morgan, W
Morgan Philip E. shipping clerk, h Apponaug av, H G
Morgan William A. lawyer (Prov) h Grand av, W
Morgan William G. molder, h 28 Lyman av, L P
Morgan William H. electrician, h Louisiana av, L P
Morgan William H. sta engr, h Holmes rd, L
Morin Charles E. (Apponaug Pharmacy) Main, A, bds Felix Contu, do
Morley George, h Park av, P
Morpeth Alfred, foreman, h Herbert, Che
Morpeth Harold L. bookkeeper, bds Alfred Morpeth, Che
Morrarty Frank, mill emp, h Pontiac av, A
Morrill Herbert, machinist, h off Apponaug av, G

Portland Cement, Lath Mortar, Plaster, Boards, Blue Stone
MANCHESTER & HUDSON CO.
55 POINT STREET, PROVIDENCE, R. I.

SKYLIGHTS, CONDUCTORS AND GUTTERS
New Work and Repairs in Sheet Metal
J. W. MOORE CO., 143 Allens Avenue, Providence, R. I.

Morrill Jeremiah, laborer, h 5 Pleasant, A
Morrill Leroy, farmer, h Apponaug rd, rfd, A
Morrill Mabel A. clerk, bds 5 Pleasant, A
Morrill Mary, at print works, bds 5 Pleasant, A
Morris John, farmer, h off Warwick rd, at Ludlow's Cor, P O, W
Morris, John, farmer, h ft Horse Neck rd, rfd, A
Morse Edwin S. toolmaker, h 108 Atlantic av, L
Morse Lester F. accountant, bds 108 Atlantic av, L
Morse S. Merrill, trav salesman, h Church av, Con
Morton Edwin L. toolmaker, h Nausauket av, rfd, A
Moss Benjamin, h 80 Pawtuxet av, N
Moss Mildred, teacher, bds 80 Pawtuxet av, N
Mott Philip, janitor, h 15 Blackburn, H G
Mottershead Alzada, widow Samuel, bds 18 Monroe, L
Mountain Aubrey, longshoreman, h nr Oakland Beach av, O B
Mountley Charles L. auto repairer, h 16 Vine, L
Mowry Albert, gardener, bds Annie L. Brown, A
Mudie Isabelle, widow William, h Ash, N
Muir William, supt Greenwich Mills, h Spring, E G
Muldoon John, toolmaker, h 339 Warwick av, L
Mullaney Bernard F. barber, h Arnold av, P O, W
Mullaney Patrick, prop Pleasant View House, Bay av, h do, O B
Mullen James, machinist, h Oak, W (60 Hendrick Central Falls)
Mulligan Annie E. clerk, Beach av, bds Nellie F. Mulligan, Con
Mulligan James E. mgr, bds Beach av nr Bellevue av, Con
Mulligan John J. porter, bds Miss Nellie F. Mulligan, Con
Mulligan Joseph, at bleachery, bds Mrs. Elizabeth M. Deering, A
Mulligan Nellie F. Miss, grocery and market Beach av nr West Shore rd, h nr Bellevue av, Con
Mumford Clarence B. truck driver, bds 18 Filmore, L
Mumford Sarah J. widow Isaac N, h River Point rd, P O, A
Munroe Abbie P. widow Paul, h Church av, C, P O, S
Munson Henry N. machinist, h foot Greene, P O, E G
Munson Nels, auto repairer, h Chester av, P O, W
Munson Ralph, plumber's helper, bds 495 Warwick av, L
Munster Everett P. wire chief Prov Tel Co, Main, h N Main nr Division, P O, E G
Munster Maude A. teacher, bds E. P. Munster, P O, E G

WARWICK CLUB GINGER ALE
All Bottles Sterilized. Sweetened with Pure Cane Sugar
Manufactured by WARWICK BOTTLING WORKS, Arctic, R. I.

GEORGE H. WILLIS **THE SHADE MAN**
Window Shades of all kinds made to order
THE ONLY EXCLUSIVE WINDOW SHADE HOUSE IN PROVIDENCE
433 WESTMINSTER STREET, **PROVIDENCE**
Phone Union, 7607

Murchison Duncan M. D. grinder, h 317 Warwick av, L
Murdock Earl F. die cutter, h Nelson, Con
Murdock Ernest L. office asst, bds 117 Pawtuxet av, N
Murdock William C. traveling salesman, h 117 Pawtuxet av, N
Murphy Catherine H. h Cady av, L M
Murphy Edward, asst keeper Warwick Neck Light Station, P O, W
Murphy Timothy, insurance agt, h Central av, L
Murray Albert, gardener, bds Mrs. Annie L. Brown, P O, A
Murray Helen M. steno, bds John Carpenter, C
Murray James, machinist, h Massasoit av, P
Murray James L. civil engr, h Cedar av, Highland Beach, P O, W
Murray Mary E. supt Lakeside Home Warwick av nr Pleasant, h do, P O, H
Myers Mary A. Mrs. h 276 Atlantic av, L
Naden Harry L. sub station, Power House operator, River View, h 101 Park av, Edgewood
Nagle August, carpenter, bds Mrs. Bertha Newberg, N
Narragansett Cotton Mills, William D. Crawford, supt, Main, A
Narragansett Electric Lighting Co, Power House Warwick Sta Apponaug av nr Main, A
Nason Fred, silversmith, h last on Ocean av, Con
Neary Martin, h Tennyson rd, L
Neilan Helen, steno, bds Thomas J. Neilan
Nelson Andrew, h Pontiac rd nr Main, G, P O, A
Nelson Andrew, laborer, h 25 Cottage, H G
Nelson Anna C. E. bds August Nelson, A
Nelson Annie, mill emp, bds Andrew Nelson, H G
Nelson August, at print works, h 67 Pontiac av, A
Nelson Bertha, bds Andrew Nelson, H G
Nelson Ernest L. machinist, h 14 Bank, P
Nelson Esther, typist Gorham's, bds Andrew Nelson, H G
Nelson Esther E. tel opr, bds John Nelson, P O, Con
Nelson Gertrude, mill emp, Andrew Nelson, H G
Nelson John A. carpenter and builder Beach av, h do, Con
Nelson Rudolph, machinist, h Main av, G, P O, A
Nettleton Hardcastle, inspector, h Eaton av nr Cole Sta, Con
Nevean Emma, mill emp, bds 34 Cottage, H G
Newbery Bertha, widow, h Sumner av, N
Newell Gladys M. steno, bds 152 Jefferson, L

JAMES E. FREEMAN COMPANY
502 GROSVENOR BUILDING, PROVIDENCE, R. I.
KENYON AVENUE, EAST GREENWICH, R. I.
Farms, Residential and Investment Property for Sale.
Mortgages.

Newman Almyr L. die sinker, h 131 Fair, P
Newman T. Emmett, stone setter, h W Shore cor Grace av, Con
Newton Arthur L. brakeman, bds 2 Prospect, A
Nichols Albert R. asst librarian Prov Pub Library, h Pierce cor Greene, P O, E G
Nichols Charles R. caretaker, h Highland av, Highland Beach, P O, W
Nichols Elizabeth, widow John J. h Priscilla av, Highland Beach, P O, L M
Nichols Elmer, at print works, bds W. A. Nichols, A
Nichols Emily L. widow John T. h N Main, P O, E G
Nichols Fannie Mrs. home laundry, h Fair View av, W
Nichols Harold A. asst paymaster, h Grove av, L M
NICHOLS HARRY E. sign and auto painting Duane, h Bicknell av, P O, E G See page 20
Nichols Herbert W. mach opr, h 11 Greenwich av, N
Nichols John R. h Pierce cor Greene, P O, E G
Nichols Lillian, widow Louis, h Bicknell av, P O, E G
Nichols Maude B. bds Pierce cor Greene, P O, E G
Nichols Thomas S. engineer, h 8 Pleasant, A
Nichols Wanton A. at print works, h Meadow av, A
Nightingale Crawford, h foot Warwick Neck av, P O, W
Nightingale Horatio R. manuf (Prov) sum res h No Main, P O, E G
Nilsson Marie, widow Morton, bds Gustaf Thorlander, G
Niven Arthur R. electrician, h 35 Harrison av, L
Noble R. Grant, electrical engr (Prov) h 153 Shawomet av, P O, S
Nock Emmie, widow Stephen L. h 35 Division, P O, E G
NOCK FREDERIC S. yacht builder, Water, North Division, h 35 Division, P O, E G See page 8
Noel Paul A. pattern maker, h Highland av, River View, P O, S
Norden Arthur, machinist, bds Wm. L. Norden, N G
Norden Charles R. forger, h 11 Bank, P
Norden Elmer, pedler, bds Wm. L. Norden, H G
Norden Elsie, bookkeeper, bds W. L. Norden, G
Norden Ruth, head bookkeeper, bds W. L. Norden, G
Norden William L. master mechanic, Elizabeth Mills, h Strawberry rd, H G
Nordstron G. shoemaker, W Shore rd cor Grace av, Con
Norman Frances Mrs. h Greenwich av, C

FOUNDED 1801
National Exchange Bank One of the Oldest and Strongest Banks
63 Westminster St., Providence In Rhode Island

Norman George H. jeweler, h Milton rd cor Dryden Boulevard, L
Norman James, clerk, bds Mrs. Frances Norman, C
Norman Roy C. overseer dyer, h Apponaug rd, rfd, P O, A
Northrup Joseph, farmer, h off Warwick rd, A
Northup Charles H. carpenter, h 40 Myrtle av, G
Northup Christopher W. longshoreman, h off Warwick av opp Nausauket av, A
Northup Eunice, widow Alonzo, bds Harry L. Shippee, A
Northup Fred E. clerk, h 32 Budlong av, N
Northup George H. farmer, h Cowesett rd nr Central av, rfd, A
Northup George H. longshoreman, bds William T. Northup, Che
Northup Gertrude E. Mrs. asst postmistress Conimicut, h West Shore rd, Con
Northup Henry E. mariner, 1 Ship, A
Northup Howard J. clerk R. I. M. Iron Wks, H G, bds Irving Northup, A
Northup Irving, longshoreman, h 6 River Point rd, A
Northup James A. mason, h off Warwick rd opp Nausauket av, A
Northup John B. longshoreman, h off Warwick rd opp Nausauket av, A
Northup John H. at print works, h 7th River Point rd, A
Northup Joseph P. longshoreman, bds William T. Northup, Che
Northup Louis E. farmer, h Centerville rd, A
Northup Luseatta, widow Robert T. bds John B. Northup, A
Northup Mary J. saleswoman, bds Henry E. Northup, A
Northup Susan A. widow David, h Centerville rd, A
Northup William T. longshoreman, h foot Neptune, Che
Norton Cornelius, gardener H. Waterhouse, C, h do
Norton C. Spencer, auto repairer, bds Edwin M. Norton, A
NORTON EDWIN M. garage East Greenwich av cor Water, A, h Pontiac av, do See page 14
Norwood Citizens Club, First av, N
Norwood Post Office (Mrs. Mae J. Richmond, P. M.) 14 Broad opp depot, N
Norwood R. R. Depot, (George W. Howes, agt) 11 Broad, N
Norwood and Providence Express (F. H. Budlong, prop) 18 Broad, N

A SWISS Cleansing is a THOROUGH Cleansing
PLANT 675 ELMWOOD AVENUE
SWISS Cleansing Co.
PHONE BROAD 5100

JAMES C. GOFF CO.
31 to 49 POINT ST.
Providence, R. I.
All kinds of Masons' Materials

NOTTAGE JOSEPH C. real estate 285 West Shore rd cor Orchard av, h do, Con See page 11
Nugent John, jeweler, bds George H. Bottomley, P O, W
Oakland Beach Amusement Association, office on Beach front Oakland Beach av, Prov Office Jackson Bldg, rm 213
Oakland Beach Bowling Alleys, Warwick av nr R R Sta, O B
Oakland Beach Garage (Aime E. Richard, prop) Oakland Beach av, O B
Oakland Beach Pavilion Co, Oakland Beach av, O B
OAKLAND BEACH PHARMACY (Annie E. Richard, prop) Buttonwoods av nearly opp Depot, O B See page 9
Oakland Beach Railroad Station (Charles Schofield, agt) Oakland Beach av at R R tracks, O B
Oates Gledhill, clerk, h Maplewood av, Con
Oates Joseph E. laborer, h Maplewood av, Con
Oates William F. file cutter, bds Joseph E. Oates, Con
O'Brien Edward, overseer, h Prospect, A
O'Brien Edward, Jr, mechanic, bds Edward O'Brien, A
O'Brien John, h Eaton av nr Cole's Sta, Con
O'Brien John A. salesman, bds Daniel L. Chapman, N
O'Brien John L. machinist, h Main nr Apponaug av, A
O'Brien John E. electrician, bds 47 Main, A
O'Brien John F. painter and paperhanger, Rocky Point rd, h do, P O, W
O'Brien Kathren (The Grey Shoppe) h Main, A
O'Brien Mary Mrs. widow Owen, bds Owen O'Brien, A
O'Brien Owen, foreman, h River Point rd, A
O'Brien Philip J. toolmaker, h West Shore rd cor Blake av, P O, Con
O'Connell Nora T. domestic, Leonard L. Barber, A
Odell John A. at water works, h 107 Pawtuxet av, N
Odell John F. at water works, bds 107 Pawtuxet av, N
O'Donnell Cornelius, carpenter, h Tennyson rd, Dryden Hts, L
O'Donnell Thomas D. machinist, bds Cornelius O'Donnell, Dryden Heights, L
O'Driscoll Gerald J. foreman, bds Apponaug Hotel, A
Ogden Henry, h Highland av, P O, W
Ohsberg William, jeweler, h 12 Bank, P
Old Warwick and Lakewood Free Library, 233 Atlantic av, L
Oldrid Joseph, watchman, h Orchard av, P O, L M
O'Leary Humphrey H. laborer, h 105 Adams, L
O'Leary James, bds 105 Adams, L

Did You Know WM. M. HARRIS, JR.
Cor. Atwells and Harris Avenues, PROVIDENCE, R. I.
Carries the largest variety of building materials in the State?
Telephone, Union 26.

WHOLESALE DRUGGISTS
GEO. L. CLAFLIN COMPANY
62-72 So. Main Street, PROVIDENCE, R. I.

O'Leary John, machinist, bds 105 Adams, L
Oliver Albert W. jeweler, h Chestnut, O B
Oliver Archibald R. clerk, h Grove av, P O, W
Olsen Emil, toolmaker, h 72 Fair, P
Olson Anton, molder, h 44 Pettaconsett av, N
Olson George, machinist, bds Levine Johnson, G
Olson Oscar, laborer, h 21 Broad, N
Olson Theresa M. mill emp, bds 1 Prospect, A
Olsson Elin T. steno, John A. Olssen, P O, L M
Olsson Fritz Mrs. h off Beach, P, Warwick Downs
Olsson Jennie H. mechan draftsman, bds John A. Olsson, L M
Olsson John A. engineer, h Ocean av, L M
Olsson John A. Jr, shipping clerk, bds John A. Olsson, L M
Olton Fred, farmer, h Potowomet Neck, P O, E G
O'Neil George, at print works, h Oakland Beach av, O B
O'Neil Sarah Mrs. bds George O'Neil, O B
Ordway Louis, sub station, operative, River View, h at Prov
Orendorff Eva Miss, h 121 Pawtuxet av, N
Ormsbee John H. asst treas Providence Inst. for Savings (Prov) h Spencer av, 4th bey Bay View av, P O, E G
Ore Clarence H. prop (Narragansett Dairy Co.) Prov, h Apponaug av, G
Orrell Frederick C. farmer, h Warwick rd, A
Orrell William I. contracter and builder (Prov) h Old Buttonwood rear, rfd, A
Palmer Clarence E. paying teller, h River Point rd nr Allen's Switch, P O, A
Osborne W. M. machinist, h 42 Pettaconsett av, N
Osbrey Bessie, operative, bds George A. Osbrey, N
Osbrey George A. rubber worker, h Apponaug rd cor Orchard av, N
Osbrey Mary, operative, bds George A. Osbrey, N
Oscar's Restaurant (Oscar Clairville, prop) Oakland Beach av, O B
Owen Frederick, steam fitter, h Beach av, Con
Owen William M. clerk Superior Court Kent County, h Pierce cor Arnold, P O, E G
Owens Elizabeth, widow George A. h Apponaug av, H G
Owens Ernest, toolmaker, h Church av nr Overbrook av, Con
Owens Henry, toolmaker, h Overbrook av cor Maywood av, Con
Owens William H. machinist, bds Mrs. Elizabeth Owens, H G
Packard Caroline M. widow William H. bds James W. Greenhalgh, O B

NARRAGANSETT SUPPLY CO.
Highest Grade Varnishes and Paints, Wholesale and Retail
828-830 EDDY STREET, PROVIDENCE, R. I.
Telephone, Broad 2891

WALTER L. ROSE **GARAGE**
Authorized Chevrolet and Ford Service
ACCESSORIES AND REPAIRS. AUTOS TO RENT
Cor. Brown Street and Hamilton Ave., Wickford, R. I.
Telephone, Wickford 163-W

Paine Andrew, h Warwick rd, W, rfd, A
Paine Frank E. general store, coal and wood, etc, opp depot, W, h Warwick Neck av do
Paine Frank E. Jr, clerk Warwick Building Material Co, bds F. E. Paine, W
Paine George, laborer, h Jefferson av, H G
Paine George L. laborer, h 472 Warwick av, L
Paine George T. lieut U. S. N. bds Frank E. Paine, W
Paine John, oyster opener, h Potter, W
Pallidino Joseph, grocer and general store W Shore rd cor Rock av, Cole Station, h do, P O, Con
Pallino James, laborer, h Apponaug av, N
Palmer Albert S. painter, h Maryland av, L P
Palmer Annie, spooler, bds Mrs. Mary H. Palmer, Con
Palmer Cecile, teacher, Apponaug Grammar School, bds Natick, A
Palmer Charles D. loco engr, h Manter nr Plymouth, Che
Palmer Colin, sign painter, bds Mrs. Mary H. Palmer, Con
Palmer George, adv painter, bds W Shore rd and Grace av, Con
Palmer James, overseer, bds Mrs. Mary H. Palmer, Con
Palmer Mary H. widow Thomas J. h W Shore rd and Grace av, Con
Palmer William, sheet metal worker, bds Mrs. Mary H. Palmer, Con
Palmquist Eskil, carpenter, h Cottage, H G
Palmquist Oscar V. (Greenwood Trucking Co.) G, h 9 Greenwood av do
Palumbo Antonio, laborer, h 459 Apponaug rd, N
Parent John W. salesman, h 103 Fair, L
Park Charles D. rug maker 81 Harrison av, L, h do
Park Herman J. painter Oak cor Ash, N, h do
Parker Albert, mill emp, h Central av, L
Parker Charles S. physician and surgeon 99 Pawtuxet av, N
Parker Horace F. real estate dealer, h 289 Atlantic av, Lakewood Park Plat, L
Parker Ida L. clerk, bds 146 Washington, L
Parker Leonard F. farmer, h W Shore rd, P O, H
Parker Leonard J. farmer, h W Shore rd nr Eaton av, Con
Parker William H. carpenter, h 104 Atlantic av, L
Parmelee Lyman M. salesman, h Chestnut, N
Parodeau Norris, painter, h Huron, O B
Parsons Edmund H. bds Sandy lane, P O, W

THE KEYNOTE OF GRAHAM FUNERAL SERVICE
Kindly sympathy for the bereaved, and dignified respect for the departed.
Tel. Broad 322, 323
571 BRROAD STREET, PROVIDENCE, R. I.

NATIONAL EXCHANGE BANK
63 Westminster St. Providence
IN BUSINESS OVER 100 YEARS

Partington William, steeple jack, h Tiffany av, P O, W
Patnude George J. machinist, h Cole, P
Patterson John D. carpenter, h 29 Cambridge av, Con
Pattullo Robert K. foreman, h Ash, N
Paull Louis, machinist, h off Jefferson av, H G
Paulson Arvard, foreman, h Blake av nr W Shore rd, P O, Con
Paulson Axelina C. Mrs. real estate 303 W Shore rd, h do, Con
Paulson John, clerk, h 303 W Shore rd, Con
Peabody Charles H. fisherman, h Milton rd, L, Dryden Heights Plat
Peabody Ellen E. widow John, h Harvard av, P O, Con
Peabody Fred, longshoreman, bds E. E. Peabody, P O, Con
Peabody John, marine engr, h Milton rd, L, Dryden Heights Plat
Peabody Lionel H. civ engr (Prov) h Terrace av nr Orchard av, P O, S
Peabody Lydia Miss, bds Lionel H. Peabody, P O, S
Peabody Nathan J. (U S N) bds E. E. Peabody, Con
Peacock Allen P. salesman, h Cady av, L M
Peacock John Mrs. h Cady av, L M
Peacock John, Jr, osteopathic physician, Cady av, h do, L M
Pearce Fred L. teamster, h 9th av nr Central av, But
Pearce Harold J. sec "Journal", bds Fred L. Pearce, But
Pearce May W. steno, h 16 Elm, P
Pearson Nels, farmer, h off Broad opp depot, N
Pearson Swan, carpenter and builder 101 Fair, h do, P
Pearson William J. mgr Warwick Greenhouses, h Warwick Neck av, P O, N
Peart Frank N. porter, bds 1840 Elmwood av, N
Peck Arthur E. farmer, h Apponaug av, N
Peck Emma, h Apponaug av, N
Peck Jennie F. h 17 Main, P
Peck Mary E. h 17 Main, P
Peck Thomas E. jeweler, h 77 Fair, P
Peckham Frank, N. E. L. Co. bds John Keith, L M
Peirce Harry M. agt for Greenwich Bleachery, h Sandy lane nr Lockwood's cor, rfd, A
Pelkey Agnes, inspector, bds Joseph Pelkey, H G
Pelkey Edna, mill emp, bds Joseph Pelkey
Pelkey Joseph, at Elizabeth Mills, h Kilvert, H G
Pelkey Mary, speeder tender, bds Joseph Pelkey, H G
Pelkey Rose, attendant, bds Joseph Pelkey, H G

MANCHESTER & HUDSON CO.
Sewer Pipe, Drain Tile, Land Lime, Land Plaster
55 POINT STREET, PROVIDENCE, R. I.

BEACH & SWEET, INC.
15 WESTMINSTER STREET, PROVIDENCE, R. I.
AUTOMOBILE INSURANCE

Pelone Nicola, laborer, h Apponaug rd, N
Pelosi Giovanni, laborer, bds 459 Apponaug av, N
Pelosi Rosario, farmer, h Apponaug av, N
Pember Howard, electrician, h off Massasoit av, P
Pendergast John J. fireman, h 8 Greenwich rd, A
Pendergast John J. Jr, at print works, bds 8 Greenwich av, A
Pendergast Mary V. ticket ex, bds 8 Greenwich av, A
Pendleton David A. molder, h Warwick rd, A
Pengilly Frederick, wool sorter, h Greenwood av, G
Pennafrania Oil Co. (Louise D. Pierce, mgr) foot of Meadow av, off Normal av, N
Penno Benjamin E. automobiles (Prov) bds Herbert L. Jones, O B
Pennsylvania Petroleum Products Co. Elmwood av cor Apponaug av, P O, N
Pepperell Charles, bds 23 Fair, P
Pepperall Emerald, farmer also janitor Grange Hall, h off River Point rd rear do, P O, A
Pepperell Wilfred, bds 23 Fair, P
Pepperell William S. trav salesman, h 23 Fair, P
Peppin George V. prop The Willows, Warwick av nr R R Sta, P O, H
Penney Chester L. molder, h 833 Madison, L
Perkins Earl W. dyer, bds 72 Pontiac av, A
Perkins Edward E. engineer, h 72 Pontiac av, A
Perkins Everett D. teamster, bds 72 Pontiac av, A
Perkins Joseph E. grocery and market 5 River Point rd, A, h 3 Pontiac av, do
Perry Albert, supt Highland Cemetery, h Harrison av, L
Perry Albert H. station agt, bds G. E. Perry, W
Perry Beatrice J. tel opr, bds G. E. Perry, W
Perry Charles, farm hand, h Rocky Point rd off Warwick Neck av, P O, W
Perry George E. Jr. asst station agt Warwick, h Warwick Neck av, W
Perry Irene L. piano teacher 1985 Elmwood av, N, bds do
Perry Joseph, farmer, h 1985 Elmwood av, N
Perry Manuel, laborer, bds Joseph Perry
Perry Susan A. widow William H. h Pontiac av opp pond, A
Perry Thomas, barber, h 4 Main, P
Perry William C. stock broker, h W Shore rd, River View, P O, L M

HORTON-GARDNER CORPORATION
State Wide Realty and Insurance
H. F. HORTON & SONS CO., MORTGAGES
201 Union Trust Bldg., Providence, R. I.

TILDEN-THURBER, PROVIDENCE.
Diamonds, Jewelry, Watches, Clocks,
Silver, Leather, Stationery

Perseverance Lodge, I. O. O. F., No. 29, 96 Main, A
Peterson Adolph F. painter Jefferson cor Jackson, L, h at Prov
Peterson Astrid M. steno, bds Grove av, N
Peterson Axel P. grocer, Apponaug rd cor Main, G, P O, A
Peterson Carl G. clerk, bds 36 Remington, P
Peterson Charles E. h 36 Remington, P
Peterson Emil J. painter, h Grove av, N
Peterson Eric, auto repairer, bds Frank Peterson, L M
Peterson Florence E. bookkeeper (Prov) h Grove av, N
Peterson Frank, machinist, h off Ocean av, L M
Peterson Frank A. machinist, bds Frank Peterson, L M
Peterson Gladys L. A. clerk, bds Axel P. Peterson, G
Peterson Harold A. toolmaker, bds Axel P. Peterson, G
Peterson John, fireman, bds Alexander Carlson, H G
Peterson John, iron worker, h 31 Cambridge av, Con
Peterson Melia, clerk, bds 36 Remington, P
Peterson Richard A. lithographer, bds Axel P. Peterson, G
Pettigrew James, machinist, h Centerville rd, A
Petzka Alice M. teacher, bds Miss Florence E. Booth, O B
Phelan Chester W. auto repairer, bds James W. Phelan, H
Phelan Ernest E. W. farm hand, bds James W. Phelan, P O, H
Phelan James W. h W Shore rd nr Cole Station, P O, H
Phelan Millard O. machinist, bds James W. Phelan, H
Phelan William J. Rev. pastor St. Benedict's R. C. Church, h Shawomet av, Con
Phelps Anna M. Mrs. h Grove av, W
Phelps Arthur H. machinist, bds Mrs. A. M. Phelps, W
Phelps Ethel F. coverer, bds Mrs. A. M. Phelps, W
Phillips Ernest W. bookkeeper Warwick Coal Co. h Greenwich av, C
Phillips Eva M, h Williams cor Duane, P O, E G
Phillips Everett, laborer, h Nausauket av, rfd, A
Phillips Herbert O. machinist, h Hazard av, O B
Phillips Melissa, widow, bds Charles Matteson, Con
Phillips Silas E. teamster, h 18 Monroe, L
Phillips William, electrician, h Meadow View, W
Philips William, cabinet maker, h N Main nr Neptune, Che
Pick M. Rose, widow Asa, h 31 Main, P
Pickles William, machinist, h 31 Birch, L
Pierce Adin B. auto repairer, bds 85 Jackson, L
Pierce Charles A. h 19 Main, P
Pierce Charles L. card grinder, h Jefferson av, H G

"EVERY DAY IS CLEANING DAY"
ART SQUARES, RUGS AND CARPETS
RHODE ISLAND RUG WORKS
PROVIDENCE, R. I.

Our methods of grading, quality and low prices, means Economy

PROVIDENCE PUBLIC MARKET

Pierce Daniel A. broker (Prov) h 3d right Spencer av, P O, E G
Pierce Frank W. salesman, bds 19 Main, P
Pierce Grace S. Miss, music teacher, bds Millie Pierce, L P
Pierce Herbert B. night head fireman, bds 8 Music lane, A
Pierce Ida H. widow Nathan D. prop Home Nursery, h 68 Norwood av, N
Pierce Josephine Mrs. h 8 Pleasant, A
Pierce Lorenzo L. head fireman, bds 8 Music lane, A
Pierce Louis D. mgr Pennsylvania Petroleum Products Co. h Norwood av, N
Pierce Mary A. widow Nathan, D. h Pierce av, N
Pierce Millie Mrs. h Lincoln av, L. P
Pierce William C. pres Elizabeth Mills, H G, h at Prov
Pierpoint Chauncy E. architect, bds Jesse Pierpoint, O B
Pierpoint Clarence S. architect, bds Jesse Pierpoint, O B
Pierpoint Jesse, chaser, h Powhatan, O B
Pierpoint Lawrence R. draftsman, bds Jesse Pierpoint, O B
Pierpoint Sanford, auto repairer, h Oakland Beach av, O B
Pigeon Frank X. fireman, h S Village, H G
Pigeon Josephine, mill emp, bds F. X. Pigeon, H G
Pike Frank E. civil engr, bds Samuel Pike, Con
Piker Howard A. molder, h Francis av cor Shawomet av, Con
Pike Samuel, painter and paperhanger Rich av, h do, Con
Pilmer Thomas K. tinsmith, h 54 Pierce av, N
Pinder Elizabeth Miss, h Oakland Beach av, O B
Pine Clarence F. laborer, bds Warwick rd nr Warwick av, P O, W
Pine Ella R. Mrs. h Ludlow's cor Apponaug rd, P O, W
Pine George H. fisherman, h Ludlow's corner Junc Warwick rd and Warwick av, P O, W
Pirraglia Albert, foundryman, h Apponaug av, N
Pitit Frank, molder, h nr White Village, H G
Place Adelbert E. manuf jeweler (Prov) h Apponaug av cor Maryland av, L P
Place Alpheus S. manuf jeweler, h 21 Lincoln av, L P
Place Oscar E. manuf jeweler (Prov) h Apponaug av, H G
Plebicito Genaro, molder, h Apponaug rd, N
Plumb Elmer, painter, h 18 Beech, L
Plympton Herbert E. carpenter, h Cowesett rd nr Central av, P O, A
Poland Charles H. h Prospect av, L M

PUMPS, WELL CURBS, PIPING. ELECTRIC WATER SYSTEMS

GEORGE H. DEAN

Manufacturer of Cement Well Tile and Building Blocks

Res. and Office, 1973 ELMWOOD AVE., NORWOOD, R. I.
P. O. Box 23 Phone Greenwood 271-M

FOUNDED 1801
National Exchange Bank One of the Oldest and Strongest Banks
63 Westminster St., Providence In Rhode Island

Polland Isaac R. carpenter, h 1 Prospect, A
Pollitt James H. car inspector, h 18 Cottage, A
Pollitt John, h off Nausauket av, rfd, A
Pontarelli Corradino, truck driver, h Water cor Music lane, A
Poole Arnold L. iron molder, bds George N. Briggs
Poole Charles W. shoe repairing, bds 7 Atlantic av, P
Poole David S. shoe repairer (Prov) h 7 Atlantic av, P
Poole John C. shoe repairer, h 8 South Fair, P
Poole Raymond, shoe repairer, bds 7 Atlantic av, P
Popple Abbie F. bds John W. Randall, rfd, A
Popple Frank E. painter, bds John W. Randall, rfd, A
Porritt Charles, print works, h Cottage, A
Porritt Isabelle K. operative, bds Charles Porritt, A
Porritt Percy H. clerk, bds Charles Porritt, A
Porter Arthur W. foreman, h Vaughan av, G
Porter William J. clerk, h Greenwood av, G
Possner Charles A. clerk, h 24 Pettaconsett av, N
Possner Hazel E. clerk, bds Charles A. Possner, N
Possner Helene P. steno (Prov) bds 24 Pettaconsett av, N
Potter Edward, laborer, h Holmes rd, Dryden Heights, L
Potter George P. operative, h Arnold av, W
Potter George R. grocer Warwick Neck av, h Tiffany av, W
Potter Gladys L. steno (Prov) bds Job S. Potter, H G
Potter Henry C. at print works, h 12 Pleasant, A
Potter Joseph H. auditor, h Greenwich av, C
Potter Job S. farmer, h Apponaug rd, rfd, A
Potter J. Harris, h W Shore rd, H
Potter Leonard C. florist W Shore rd cor Harvard av, h nr do, Con
Potter Lucian J. motorman, h 101 Harrington av, N
Potter Lydia M. teacher Domestic Science, bds Job S. Potter, rfd, A
Potter Maria A. widow Jeremiah, h W Shore rd, Con
Potter Mary E. widow Edwin, h r Spruce, A
Potter William C. real estate dealer (Prov) h 471 Warwick av, L
Potts Albert G. coremaker, bds C. Potts, N
Potts Clemence, jeweler, h Chestnut, N
Potts Clemence, Jr. machine op, h Elm cor Outlet av, N
Poutray Leon A. brakeman, bds H. J. Gardner, G
Powell Samuel, h Potowomet Neck, P O, E G
Powell James W. jeweler, h 25 Atlantic av, P

SWISS CLEANSING COMPANY
A Swiss-Cleansed hat stays new looking a long time.
Have it SWISS Cleansed
PHONE, BROAD 5100

JAMES C. GOFF CO. Sole Agents for ATLAS
31 to 49 POINT ST. Providence, R. I. Portland Cement

Powell Walter H. laborer, h Fair View av, W
Ppfeiffer Charles, buyer, h Church nr Overbrook av, Con
Ppeiffer Paul, clerk, bds Charles Ppeiffer, Con
Pratt Alice M. teacher, bds D. G. Pratt, O B
Pratt Daniel G. laborer, h Oak nr Prospect, O B
Pratt Frances I. teacher, bds D. G. Pratt, O B
Pratt Stuart G. vice-pres and mgr Maplehurst Greenhouses, Inc, h Hope av, L M
Pratt Violet, teacher, bds D. G. Pratt, O B
Pratt William C. pres Maplehurst Greenhouses, Inc, h Hope av, L M
Pray Arthur E. toolmaker, h 107 Harrington av, N
Pray Harry W. clerk (Prov) h 36 Budlong av, N
Pray Lucretia, widow Samuel W. h 36 Budlong av, N
Pray Lloyd, shipping clerk, h Sumner av, N
Pray Russell W. steno, h C. F. Pray, Con
Prefontaine Thankful C. widow Frederick, h Pine, N
Prefontaine ———, h off Chestnut, N
Prentice Stephen C. salesman, h 86 Jackson, L
Prevost William O. polisher, h 47 Budlong av, N
Price Henry W. h Harrop av, A
Price Manson A. foreman, bds Henry W. Price, A
Price William S. at bleachery, bds Henry W. Price, A
Prospect Frank H. clerk, h Central av, L
Providence Ice Co. (Possnegansett Plant) Warwick av, P O, L
Provost Albert, twister, h Mill, H G
Provost Frederick, machinist, bds 34 Cottage, H G
Provost Fred, twister, bds Fabren Provost, H G
Provost Henry, twister, bds Albert Provost, H G
Pullan Violet L. clerk, bds 22 Remington, P
Pullan William, silver finisher, h 22 Remington, P
Putnan George W. farmer, h Warwick rd, A
Pypher Dexter P. bookkeeper, bds Mrs. Vesta F. Pypher, Con
Pypher Myrtle A. steno, bds Mrs. Vesta F. Pypher, Con
Pypher Vesta F. widow, h Beach av, Con
P. & B. Laundry (A. B. Fenner, prop) Duane, P O, E G
Quigley James, laborer, h 5th River Point rd, A
Quigley Mary, housekeeper, bds James Quigley, A
Quimby Nellie L. Miss, h 15 Pettaconsett av, N
Quinn Charles, laborer, h 293 Warwick av, L
Quinn Charles, laborer, Holmes rd, L. Dryden Heights

J. KAUFMAN
219 Main Street
EAST GREENWICH, R. I.
DEALER IN
ALL KINDS OF
JUNK

JEWELERS AND MILL SUPPLIES
GEO. L. CLAFLIN COMPANY
PROVIDENCE, R. I. ATTLEBORO, MASS.

Quinn Everett, machinist, bds 293 Warwick av, L
Rahill Isabella Mrs. h Chestnut, N
Rahill James, laborer, h 15 Maple av, Con
Ralph Elazer, boat builder, h 56 Main, P
Ramoes Manuel, molder, h Maple cor Ash, N
Ramus Peter, molder, h Imperial av, N
Ramsey Eugene, shipper, h Oak cor Ash, N
Ramsey John F. prop Lakewood Inn, 451 Warwick av, h do, L
Ramsey Thomas, laborer, h Chestnut cor Ash, N
Randall Albert W. molder, h Jefferson av, H G
Randall Benjamin T. inspector, h 66 Pawtuxet av, N
Randall Byron A. carpenter, bds J. B. Randall, O B
Randall Charles E. coremaker, h 6 Pleasant, A
Randall Fabian L. laborer, h Rocky Point rd nr Warwick Neck av, P O, W
Randall Frank N. foreman R. I. M. I. Co. 8 Blackburn, H G
Randall John L. painter, h 8 Willow av cor W Shore rd, Con
Randall John W. h Sandy lane nr Lockwood's cor, rfd, A
Randall Joseph B. contractor and builder Mohawk, h do, O B
Randall Margaret T. widow Reuben H. bds John L. Randall, Con
Randall Maro E. farmer, h 9 Mill, H G
Randall Martin S. farmer, h Atlantic av, P O, W
Randall Mary M. widow Martin S. bds Martin S. Randall, P O, W
Randall Sarah F. operative, bds Martin S. Randall, P O, W
Randall William E. jeweler, h 153 Jefferson, L
Randall William H. asst chemist, bds 6 Pleasant, A
Rathbone Nathaniel W. laborer, 14 Music lane
Rathbun, machinist, h Sand Pond rd, N
Rathbun Allen B. machine op, bds 10 Blackburn, H G
Rathbun Edwin J. foreman, h Potowomut cor Forge rd, P O, E G
Ray Albert J. laborer, h 15 Main, P
Ray Nellie I. steno, bds Margaret J. Fife, P
Rayhill Charles, machinist, h W Shore rd nr Sandy lane, rfd, A
Rayhill Millard, molder, h Pontiac av, A
Raymond Angeline, widow Marshall, h Pequot av, O B
Read Albert, mill emp, h 6 Pleasant, A
Read Albert E. flagman, h Rocky Point rd, P O, W
Read George, jeweler, bds 2 Fair, P
Read Henry, machinist, h 2 Fair, P

SOUTH END GARAGE
D. W. Olson. Emile Dupere
Tel. Connection
SOUTH MAIN STREET,
Repairing of All Kinds. Our Motto, "Square Deal." Agent for Moline Universal Tractor, Firestone Tires.
EAST GREENWICH, R. I.

WALTER L. ROSE **GARAGE**
Authorized Chevrolet and Ford Servce
ACCESSORIES AND REPAIRS. AUTOS TO RENT
Cor. Brown Street and Hamilton Ave., Wickford, R. I.
Telephone, Wickford 163-W

Rearden John, foreman, h Orchard av, P O, W
Redford Ethel M. bookkeeper, bds 11 N Fair, P
Redford Grace H. clerk, bds 11 N Fair, P
Redford John G. Capt. h 11 N Fair, P
Reed George, fisherman, h Fair View av, W
Reenan John, foreman, h off Warwick av, S G, P O, H
Reenan John A. laborer, bds John Reenan, S G
Reenan Peter J. inspector, bds John Reenan
Rees Walter D. salesman, h Sandy lane, rfd, A
Reeves Seth E. machinist, h Sandy Pond rd, N
Regester Arthur J. button and dress pleting (Prov) h Elm av, P O, S
Reilly Charles A. at bleachery, bds Willima H. Davis
Remington Arthur M. jeweler, h 24 Lyman av, L P
Remington Charles, farmer, h Cowesett rd, P O, A
Remington Fred E. station agent, also American Railway Express agt, Con Sta, h 10 Beach av, Con
Remington John B. electrician, h 46 Pettaconsett av, N
Remington Lindsay W. jeweler, h 26 Harrison av, L
Remington Percy, auto repairer, h Charles, Con
Renfree Edward A. poultry dealer, 45 Jefferson, h do, L
Renfree Jennie, widow Frederick G. h 45 Jefferson, L
Reuter Augusta Miss, bds William C. Luft, N
Reynolds Albert R. elevator opr, h 8 Pleasant, A
Reynolds C. Sheffield, sta engr, bds Mrs. Sarah Mather
Reynolds Catherine, clerk Oakland Beach Pharmacy, bds Hazard av
Reynolds Edna, inspector, bds Herman Starke, N
Reynolds Edward, section hand, h Elm cor Outlet, N
Reynolds Ellen, widow, Leander, C, bds 21 Lawn av, P
Reynolds Ernest F. engineer, bds Sheffield Reynolds, A
Reynolds George H. at print works, h Pontiac av nr pond, A
Reynolds Hannah E. widow George, h Pontiac av, A
Reynolds James A. overseer, h Hazard av, O B
Reynolds James H. h 3 River Point rd, A
Reynolds James M. laborer, bds James A. Reynolds, O B
Reynolds Joseph C. granite cutter, h Warwick av, L
Reynolds Joseph F. laborer, bds James A. Reynolds, O B
Reynolds Myrtle L. Mrs. bookkeeper, bds Mrs. Sarah Mather
Reynolds Perrigren, bds Mrs. H. E. Reynolds, A
Reynolds Raymond L. fireman, bds James A. Reynolds, O B
Reynolds Sheffield, farmer, h Centerville rd nr Orchard av, A

W. H. GRAHAM, Corp.
Funeral Directors
571 Broad St., Providence

Ours is a non-sectarian organization with funeral directors of all Religious Faiths. Funerals conducted from the home of the bereaved, the church, or from the Graham Funeral Home, use of which is free.

NATIONAL EXCHANGE BANK
63 Westminster St. Providence
IN BUSINESS OVER 100 YEARS

Reynolds, William, laborer, h Orchard av nr Rocky Point rd, P O, W
Reynolds William A. pattern maker, h 7 East, L
Reynolds William B. farmer, h Centerville rd nr Orchard av, A
Rhode Isand Fittings Co, pipe fittings, Cottage, H G
Rhode Island Malleable Iron Works, malleable castings, Jefferson av cor Kilvert, H G
Rhode Island Novelty Co, manufs toys and novelties, 17 Greenwich av, A
R. I. Omnibus Co. 420 Washington, L
Rhodes Edwin F. h 15 Bayside av, P
Rhodes Frank B. adv mgr, h Main cor Bay View av, P O, E G
Rhodes Frank B. Jr, stock clerk, bds Frank B. Rhodes, P O, E G
Rhodes Hannah, widow Henry, h N Main, P O, E G
Rhodes J. Albert, machinist, h Plymouth, Che
Ricard Harold, painter, bds 495 Warwick av, L
Ricci Joseph, h Wellfare av, N
Riccitelli William R. piper, h 33 Birch, L
Rice Frank H. farmer, bds Mrs. Sarah E. Rice
Rice Frederick E. bds Mrs. Sarah E. Rice
Rice Mary A. widow William A. h Rocky Point rd, River View, P O, L M
Rice Oliver L. h River Point rd, A
Rice Sarah E. widow William S. h Cowesett rd nr Central av, P O, A
Rice Walter H. toolmaker, h W Shore av, Con
Rice William S. carpenter and builder, Cowesett rd nr Central av, h do, P O, A
Rich Abby C. Miss, boarding, h 25 Pettaconsett av, N
Rich Frederick W. Capt, h off Apponaug rd, H G
Rich Myra A. Miss, boarding, h 25 Pettaconsett av, N
Richard Aime E. prop Oakland Beach Pharmacy also prop Oakland Beach Garage, h Oakland Beach av, O B
Richard Alexander, draftsman, h 52 Ash, N
Richards Louis, salesman, h Orchard, Con
Richardson Alfred J. boat builder, h 3 Bayside av, P
Richardson Charles, farmer, h Centerville rd bey Orchard av,
Richardson Charles L. farmer, h Central av, P O, A
Richardson Doris L. clerk, bds Charles L. Richardson, P O, A
Richardsen George A. enameler, bds W. J. Richardsen,, A
Richardson Herbert S. farmer, h Pontiac av, A

Fire Place Brick, Murdock Throats, Chimney Funnels, Covers and Rims
MANCHESTER & HUDSON CO.
55 POINT STREET, PROVIDENCE, R. I.

TARRED FELTS, BUILDING PAPERS, WATERPROOFING
COMPOUNDS and PAPERS
J. W. Moore Co., 143 Allens Ave., Providence, R. I.

Richardson Lucy, bds Charles Richardson, A
Richardson William J. machinist, h Main nr depot, A
Richmond Dorothy V. K. clerk, bds 49 Pierce av, N
Richmond Frederick B. mgr Apponaug Granite Co. 64 Greenwich av, h at Arctic Centre, A
Richmond M. E. & F. B., Apponaug Granite Co, 64 Greenwich av, A
Richmond Mae J. Mrs. postmistress, Norwood P O, h 49 Pierce av, N
Richmond Marguerite M. bookkeeper, bds 49 Pierce av, N
Richmond Maria T. widow Richard R. bds George H. Caldwell, rfd, A
Richmond Maud E. Mrs. mgr Apponaug Granite Co. h at Arctic Centre, A
Rickard Jessie M. clerk, 311 Warwick av, L, h at Edgewood
Ricketts Joseph, machinist, h 101 Jefferson, L
Ricketts Russell G. machinist, bds 101 Jefferson, L
Ridderbjelke Aroid, machinist, h Central av, L
Riedt Bertha Miss, h Pequot av, O B
Riley Alice R. clerk, bds John J. Riley, A
Riley Francis A. clerk, bds John J. Riley, A
Riley John J. watchman, h River Point rd, A
Riley Leon, foundryman, h Milton rd, Dryden Heights Plat, L
RITCHIE WILLIAM T. prop Lincoln Park Auto Supply Co, Apponaug rd cor Lincoln av, L P
Riva Joseph, inspector, h Maplewood av, Con
River View Power Station, River View av, River View, P O, S
Riveis Thomas C. lathe hand, h Princetown av, P O, W
Robarge Clarence D. mason, rfd, P O, A
Roberge D. bricklayer, h Buttonwoods rd, G
Robertie Joseph, watchmaker and jeweler, h 27 Main, P
Robertson Annie B. widow Duncan, seamstress, bds David R. Dodge, L M
Robertson Ernest A. machinist, h 151 Washington, L
Robertson Grace A. clerk, bds 149 Adams, L
Robertson Olive Z. clerk Tax Assessor's Office, A, bds 149 Adams, L
Robertson Sylvester K. M. tax assessor Town of Warwick, h 149 Adams, L
Robertson Walter C. dentist, h 157 Adams, L
Robinson Amy C. widow Harvey, h Mrs. Katherine K. Shedd, P O, E G

WARWICK CLUB GINGER ALE
All Bottles Sterilized. Sweetened with Pure Cane Sugar
Manufactured by WARWICK BOTTLING WORKS, Arctic, R. I.

GEORGE H. WILLIS **THE SHADE MAN**
Who makes your Window Shades that last the longest
433 WESTMINSTER STREET, **PROVIDENCE**
Phone Union 7607

Robinson Ernest, electrician, bds Wm. Robinson, P O, S
Robinson George, machinist, h Junction, P O, W
Robinson Harris B. laborer, bds 10 Water, A
Robinson James, foreman, h Cole, P
Robinson Lucena K. bds Catherine K. Shedd, P O, E G
Robinson Mary H. Miss, bds Catharine K. Shedd, P O, E G
Robinson William, mason, h Orchard av, P O, S
Robinson William, Jr, machinist, bds Wm. Robinson, P O, S
Rocchio Guiseppe, laborer, h Apponaug rd, N
Rocchio Giseuppe, molder, h Maryland av, L P
Rocchio Joseph, laborer, h Maryland av, L P
Rockwell Clayton E. carpenter, h Buttonwoods av, G
Rockwell Clinton, carpenter, h Pontiac av, rfd, A
ROCKY POINT AMUSEMENT CO, Rocky Point See opp page 120
Roelker Eleanor and Edith G. h Division, P O, E G
Roelker William G. Green Farm, h Division, P O, E G
Roffee Arthur, second hand, h 37 W Shore rd, S
Roffee Everett C. silver engraver, bds 317 West Shore rd, S
Roffee Preston A. clerk, bds 317 West Shore rd, S
Rogers Anna A. widow Job, bds Charles H. Greene, G
Rogers Archibald E. teamster, h 12 Greenwich av, A
Rogers Edwin W. laborer, h 27 Greenwich av, A
Rogers Frederick, farmer, h Potter rd, P O, E G
Rogers Frederick T. physician (117 Broad, Prov) sum res, h Bay View av, P O, E G
Rogers Jesse, farmer, h Potter rd, P O, E G
Rogers Lydia A. widow Louis E. h 12 Greenwich av, A
Rogers Martin, longshoreman, h Marlborough cor Green, P O, E G
Rogers Thomas, painter 2 Peck, P, h do
Rogoska Peter, molder, h 8 White Village, H G
Rollinson Benjamin, teamster, h 133 Washington, L
Rondeau Edmond, mill emp, h 4 Mill, H G
Rondeau Mary L. bds 26 Cottage, H G
Rooks Benjamin D. oyster dealer, bds Benjamin J. Rooks, River View, L M
Rooks Benjamin J. oyster dealer, h off River View av, L M
Rooks George W. mill supplies (Prov) h off River View av, L M
Rooks Roy, bds Benjamin J. Rooks, L M
Root Hiram T. furnaces, etc (Prov) h Blake av, P O, Con

JAMES E. FREEMAN COMPANY
502 GROSVENOR BUILDING, PROVIDENCE, R. I.
KENYON AVENUE, EAST GREENWICH, R. I.
ALL KINDS OF INSURANCE

Rooth Mary Mrs. bds Oliver Matthews, P O, O B
Rose Arthur J. laborer, bds Charles F. Rose
Rose Benjamin M. towerman, h Pontiac av, R F D, A
Rose Charles, machinist, h off Main av, G
Rose Herbert E. draftsman, h 21 Lawn av, P
Rose John A. laborer, bds Charles F. Rose
Rose Joseph, gardener, h Oak, W
Rose Joseph, laborer, bds Charles F. Rose
Rose Percy W. machinist, bds Charles F. Rose
Rose William, gardener, bds Joseph Rose, W
Rosenthall H. C. real estate (Prov) h West Shore av cor Long Meadow av, P O, L M
Ross Antone, laborer, h Oak, W
Ross Ella M. widow Charles H. h Sandy lane, R F D, A
Ross Nicholas, h Eaton av, Cole's Station, P O, Con
Rosseau Prudence, widow John H. bds rear 205 Apponaug av, L
Rosselli Toney, barber Buttonwoods av, O B
Rossiter Albin T. plumber (Prov) h 20 Beach av, Con
Rossiter Charles H. toolmaker, h 93 Van Buren, L
Rossoll Felix J. foreman, h Main nr Apponaug av, A
Rothery Edward, bookkeeper, h 187 Harrison av, L
Rouder Jesse, laborer, h 105 Warwick Neck av, P O, W
Roun Carl A. carpenter, h Massachusetts av, L P
Roun Elsie C. coremaker, bds Carl A. Roun, L P
Roun Enoch P. auto repairer, bds Carl A. Roun, L P
Roun Evelyn O. nurse, bds Carl A. Roun, L P
Roun Inez M. coremaker, bds Carl A. Roun, L P
Rounds Gertrude, teacher (So Auburn) bds Job S. Potter, Apponaug rd, P O, A
Rounds Israel P. Economy Garage, A, h 87 Centerville rd, do
Rousseau Henry E. machinist, bds 90 Washington, L
Rousseau Horace E. ice dealer, rear 205 Apponaug av, L, h do
Rousseau Mary R. widow Joseph, h 90 Washington, L
Rousseau Michael, laborer, h Wellfare av, N
Routhier Alfred, jeweler, h 21 Harvard av, Con
Routhier George, marine fireman, bds 21 Harvard av, Con
Routhier Harry, jeweler, bds 21 Harvard av, Con
Rowe Arville A. widow Thomas, h 27 Beach av, Con
Rowe Louise L. (R. I. School Design) bds 27 Beach av, Con

FOUNDED 1801
National Exchange Bank One of the Oldest and Strongest Banks
63 Westminster St., Providence In Rhode Island

Roy Alfred, carpenter, h Apponaug rd, N
Roy Dora, housekeeper, bds Alfred Roy, N
Roy Peter J. chief engr Outlet Co. (Prov) h 310 Warwick av, L
Rubrey Harry, section hand, h Heath, N
Rusack Francis E. auto repairer, bds 192 Adams, L
Rusack Fred H. assembler, h 192 Adams, L
Rusack Sidney L. radio opr, bds 192 Adams, L
Russell Karl, laborer, h Grove av, L M
Russell Nathan M. machinist, h Highland av cor Hope av, River View, P O, L M
Russell Patricia, shipping clerk, h Rocky Point rd off Warwick Neck av, P O, W
Russell Petronella Miss, h Rocky Point rd, P O, W
Russi Michael, mill emp, h Wellfare av, N
Ruville Emily I. Miss, bds Henry W. Budlong, But
Ryan Bernard H. h Apponaug rd, Maynard's Corner, rfd, P O, N
Ryan George E. car inspector, bds Bernard H. Ryan
Ryan John L. carpenter, bds Bernard H. Ryan
Ryan Mary L. steno, bds Bernard H. Ryan
Ryberg Walter, auto repairer, Apponaug av, G, h at Natick
Rydin Carl G. Rev. h Cedar, Che, P O, E G
Rydin Carl H. clerk, bds Rev. Carl G. Rydin, Che
Rydin Esther E. steno B. W. S. Co. bds Rev. Carl G. Rydin, Che
Rydin Nanna I. stenog, bds Rev. Carl G. Rydin, Che
Sabins Adrianna, clerk, bds Albert C. Manchester, O B
Safstron Joseph T. polisher, h W Shore rd nr Cole's Station, P O, H
Sainsbury Ethel M. steno, bds Frank Sainsbury, Con
Sainsbury Frank, h Orchard av, Con
St. George Frank T. farm emp, bds J. E. Hosterman, P O, L
St. Sauveur Oliver, Jr, machinist, h Massachusetts av, L P
Sakrison John E. silk knitter, h Tennyson rd, Dryden Heights, L
Saldren Alfred, h Natick av, G
Salisbury Herbert, carpenter, h Crop cor Pleasant, P O, E G
Salisbury Robert H. foreman, h off Herbert, Che
Salisbury Walter N. mill emp, h Jefferson av, H G
Salk Hyman, dry goods, hardware, etc, Buttonwoods av, O B
Salva Jennie A. bookkeeper (Prov) bds Thomas F. Silver, Con
Salva John J. clerk Beach av cor W Shore rd, bds Thomas F. Salva, Con

Isn't the Swiss Store at the plant—675 Elmwood Avenue—handiest for you?
SWISS Cleansing Co.
PHONE, BROAD 5100

King's Fibrous Plaster Board & Hard Plaster
JAMES C. GOFF CO.
81 to 49 Point St., Prov., R. I.

Salva Thomas F. reg pharmacist Beach av cor W Shore rd, h over, do, Con
Samuelson Fritz, farmer, h Apponaug rd nr Maynard's Corner, P O, A
Sanderson Elizabeth, widow John, bds H J Gardner, G
Sanderson Richard S. mgr, h Royal av cor Bellevue av, Con
Sandmark Herbert, clerk, h Church av nr Brightside av, Con
Sandquist Emil F. carpenter, h Second, G
Sandquist Emil T. machinist, bds Emil F. Sandquist, G
Sandquist John, gardener, h Pontiac av, A
Sandquist Louis, gardener, bds John Sandquist, A
San Sover Joseph, operative, bds Oliver San Sover, L P
San Sover Oliver, laborer, h Louisianna av, L P
Santos Michael, molder, bds Peter Ramus, N
Sargent Henry W. gardener, h Oakland Beach av nr the schoolhouse, P O, O B
Sarle Fred W. carpenter, h Elm, P O, S
Satterly Charles A. Capt. oyster guard, h Longmeadow av nr depot, P O, L M
Saucier Edward D. jeweler, h Apponaug rd nr Majestic av, N
Saunders Oscar E. carpenter, Central av, h do, L
Sawyer Dora E. speeder tender, bds Joseph Sawyer, H G
Sawyer Joseph, mill emp, h Jefferson av, H G
Sax Max, sexton Hebrew Cemetery, h Apponaug av, L P
Sax Rose, clerk, bds Max Sax, L P
Sayles Welcome B. mgr Home Nursery, N, bds 68 Norwood av, do
Scanlon Everett P. machinist, bds 57 Jefferson, L
Scanlon John J. engraver, h W Shore rd cor Grace av, Con
Scanlon Thomas J. plasterer, h 57 Jefferson, L
Scenic Theatre, photo plays, Oakland Beach av, O B
Schaeffer Henri N. F. chief chemist, h Main cor Cedar, Che
Schaffer Henri, chemist, h off Main, P O, E G
Schafer Thomas, foundryman, h Centreville rd cor Drum Rock av, A
Schleicher Blanche K. bds 19 Spring Garden, P
Schleicher John A. consulting engr, h 19 Spring Garden, P
Schoene Edwin B. machinist, h Massachusetts av, L P
Schoenhardt, jewelry designer, h Strawberry rd, H G
Schoenhardt William, salesman, bds Strawberry av, H G
Schofield Charles J. station agt Oakland Beach, h Delaware av nr depot, O B

SASH, DOORS AND BLINDS
WM. M. HARRIS, JR.
Cor. Atwells and Harris Avenues, PROVIDENCE, R. I.
Telephone, Union 26.

Chemical Laboratory and Physicians' Supplies
GEO. L. CLAFLIN COMPANY
62-72 So. Main Street, PROVIDENCE, R. I.

Schofield Raymond F. machinist, bds C. J. Schofield, O B
Schofield Robert, machinist, h 31 Broad, N
Scholefield George B. electrician, h 6 Lawn av, P
Scholfield Joseph H. h N Main, C
Schreiner John, farmer, h Apponaug rd nr Wildes' Cor, rfd, A
Schubarth Eleanor, bds George Schubarth, Con
Schubarth George, salesman, h 12 Royal av, Con
Scott Clarence W. public accountant, h Overbrook av opp Maynard av, Con
Scott Eugene E. painter and paperhanger Oakland Beach av, O B, h do
Scott Everett, laborer, bds Mrs. Ella M. Collins, S
Scott Florence I. h 11 Spring Garden, P
Scott Johanna, widow John, h Meadow av, A
Scott Kenneth, student, bds Mrs. Mabel Scott
Scott Mabel Mrs. h Wharf House lane, P O, W
Scott Rudolph, jeweler, bds Mrs. Johanna Scott, A
Scott T. Raymond, foreman, h 11 Spring Garden, P
Scott Walter H. machinist, h Rock av, Con
Scott William, poultry breeder, h Old Forge rd, Warwick, rfd, E G
Searle George R. confectionery 31 Main, A, h 29 do
Seavey Ira C. h Apponaug av cor Natick av, G
Sellew Byron H. color mixer, bds Herbert A. Smith
Semas Antone, laborer, h Wharf rd, P O, W
Severance Annie E. Mrs. bds 2 Cole, P
Sevieri Ernest, machinist, h Milton rd, L
Shaler Everett, jeweler, h Oakland Beach av, O B
Shand Jessie, widow John, h off Apponaug rd nr Wilde's Cor, rfd, A
Sharkey Dora E. Mrs. milliner, bds Thomas J. Fitzgerald
Sharkey Edward J. salesman, bds Thomas J. Fitzgerald, Apponaug rd
Sharples Amelia Mrs. bds 8 Music lane, A
Sharples Arthur, machinist, h Apponaug rd, H G
Sharples Merton, machinist, bds Arthur Sharples, H G
Sharples Thomas, farmer, h off Main av, G, P O, A
Shaw Albert, stone setter, h 548 Warwick av, L
Shaw Alonzo W. chief clerk, h Wendell rd, L
Shaw Bertram, mill emp, bds Frank H. Shaw, L
Shaw Charles P. iceman, bds 201 Atlantic av, L
Shaw Esther G. bds 201 Atlantic av, L

NARRAGANSETT SUPPLY CO.
Contractors and Jobbers, Roofing and Paints
828-830 EDDY STREET, PROVIDENCE, R. I.
Telephone, Broad 2891

WALTER L. ROSE **GARAGE**
Authorized Chevrolet and Ford Service
ACCESSORIES AND REPAIRS. AUTOS TO RENT.
Cor. Brown Street and Hamilton Ave., Wickford, R. I.
Telephone, Wickford 163-W

Shaw Frank H. jeweler, h Wendell rd, L
Shaw George, molder, h Kilvert, cor Cottage, H G
Shaw Mary, widow Stephen T. h 201 Atlantic av, L
Shawcross Annie, bookkeeper, bds Arthur Cawthorne, Con
Shawomet Railroad Station (Thomas C. Hart, agt) S
Shea Maria, laundress Lake Side Home, bds do, H
Sheehan Christopher J. sta engr, h Byron Boulevard, L
Sheehan George J. lawyer, h 43 Lawn av, P
Sheehan John J. bds 43 Lawn av, P
Sheffeld Nicholas, farm emp M. V. H. Lincoln, G
Sheldon Esther, widow Ethan T. bds Sidney R. Bellows, Con
Sheldon Eva E. Miss, h Longwood av, P
Sheldon Israel R, oil wells, h 52 Main, P
Sheldon Jeremiah R. machinist, h Hope av, L M
Sheldon John C. gear cutter, h 10 Blackburn, H G
Sheldon Mary E. domestic, bds Job S. Potter
Shelden Rebecca W. teacher Atlantic Av School, bds 50 Main, P
Sheldon William H. h 52 Main, P
Shelden William H. Jr. oil wells, bds 52 Main, P
Sherman, Alice F. teacher, bds 48 Main, P
Sherman Augusta C. widow John E. h 29 Main, A
Sherman Daniel W. farmer, bds Edwin R. Sherman G
Sherman Edward T. carpenter, h Apponaug av nr Main, A
Sherman Edwin R. farmer, h Second, G
Sherman Ezbon C. polisher, bds 48 Main, P
Sherman John I. h foot Myrtle av, G
Sherman John W. painter 29 Main, A, h do
Sherman Mary C. widow William C. h 48 Main, P
Sherman Mary E. widow Walter B. housekeeper William I. Orrell, rfd, A
Sherman Myron K. clerk 18 1-2 Main, P, bds 48 Main do
Sherman Prague W. gold tube drawer, bds 130 Fair, L
Sherman William E. engr, h 130 Fair cor Harrison av, L
Sherwood Elsie F. bds 133 Fair, P
Sherwood Florence A. bds 133 Fair, P
Sherwood Ice Co. (Warwick Plant) Apponaug rd, rfd, A
Sherwood Lizzie, widow George B. h 133 Fair, P
Shields Elmer, rigger, bds 2 Cole, P
Shields Mary B. clerk Beach av opp depot, bds William Shields, Con
Shields William, baker Beach av opp depot, ho do, Con

W. H. GRAHAM, CORP.
Funeral Directors
571 Broad St., Providence

Those who have availed themselves of our service are our friends and patrons.

Our Home is always open and we invite your inspection.

NATIONAL EXCHANGE BANK
63 Westminster St. Providence
IN BUSINESS OVER 100 YEARS

Shipp John, finisher, h Massasoit av, P
Shippee Harry L. contractor and builder, granite cement wks, etc, h 5th on Warwick rd, A
Shippee Herbert O. carpenter and builder Oak, h do, P O, L M
Shippee Ira L. flagman, bds Herbert O. Shippee, P O, L M
Shippee Ralph C. carpenter, h 50 Pettaconsett av, N
Shocker Ida M. Christian Science practitioner, bds Paul Shocker, P O, L M
Shocker Paul, jeweler, h Longmeadow av nr depot, P O, L M
Shogren C. Elmer, clerk B. W. S. Co. bds 12 West, E G
Shotts Peter, grocery Fair View av, h Arlington av, W
Shulze Emil, woolen manufrs, h Grace av, Con
Shurtleff Lillian M. steno, bds 24 Lincoln av, L P
Sibley George K. clerk, bds Eva E. Sheldon, P
Sicard Alphonse, mill emp, bds 2 Mill, H G
Sicard Joseph, laborer, bds 2 Mill, H G
Sicard Onezime, farmer, h 2 Mill, H G
Silva Frank, mason, h Rocky Point rd, P O, W
Silva Frank P. milk dealer, h 19 Madison, P
Silva Mary Mrs. bds 19 Madison, P
Silva Thomas K. jeweler, h 2 Main, P
Silver Hook Switch House nr Duby's Grove and Pawtuxet River R R bridge, L
Silvia Joseph F. foreman Prov Ice Co, P O, L, h nr do
Simmonds Arthur P. candy mfr, h 34 Remington, P
Simmons Ernest C. wire chief Western Union Telfg Co. (Prov) h 2 Fair, P
Simmons Matthew A. farmer, bds Wharf rd, P O, W
Simpkins Sarah, spooler, h Mill, H G
Simpson Thomas, milk dealer, h Orchard av nr Lakewood av, L
Siravo Bros. (Vincent, William) grocery and market Oakland Beach av, O B
Siravo Vincent (Siravo Bros.) Oakland Beach av, O B, h do
Siravo William (Siravo Bros.) Oakland Beach av, O B, h do
Sisson Louis J. motorman, h 32 Jefferson, L
Sjosted Manuel, salesman, h Cowesett rd, P O, A
Skelton Ernest, towerman, Hills Grove, h 56 Budlong av, N
Slade Milton C. laundry (Prov) h 222 Atlantic av, L
Sloan Gilbert, h Myrtle av, G
Slocum Ernest C. fish dealer wholesale, bds 33 Fair, P
Slocum Maria B. wid Charles F. h 20 Main, P
Slocum Walter E. fisherman, bds 33 Fair, P

BRICK, LIME, CEMENT AND PLASTER
MANCHESTER & HUDSON CO.
55 POINT STREET, PROVIDENCE, R. I.

BEACH & SWEET, INC.
15 WESTMINSTER STREET, PROVIDENCE, R. I.
Workmen's Compensation Insurance

Slocum Walter E. Jr, shell fish dealer, h 12 So Fair, P
Smith Adolph F. carpenter, bds Richard H. Burns, S G
Smith Albert, machinist, h Warwick Neck rd nr station, W
Smith Albert H. h 19 Blackburn, H G
Smith Alfred J. electrician, bds Alonzo L. Smith, A
SMITH ALMON L. grocer and dry goods, Apponaug rd cor Sandy Lane, Wilde's Corner, h do, R F D, A See page 11
Smith Alonzo L. painter, h Pontiac av, A
Smith Annie, widow, h 367 Apponaug av, L P
Smith Annie, widow Frank, dressmaker Longmeadow av, h do, L M
Smith Byron N. H. dentist, bds 138 Adams, L
Smith Charles A. painter, bds Mrs. Mary E. Smith, W
Smith Charles L. milk dealer, Park av, P, h do
Smith Charles M. jeweler, bds Jaspar J. Jordan, L
Smith David G. grocer, also painter, Dryden Boulevard cor Holmes rd, L
Smith Edith G. mill emp, bds Herbert A. Smith, G
Smith Edwin, laborer, bds 367 Apponaug av, L P
Smith Eugene C. foreman, h Sea View Drive, O B
Smith Evelyn, mill emp, bds G. W. B. Kenyon, G
Smith Fannie L. widow Frederick, h W Shore rd cor Beach av, River View, P O, L M
Smith Florence H. housekeeper, bds 3 Music, A
Smith Frank, farm emp, h off Warwick av, S G, P O, H
Smith Fred, prop Longmeadow Fish Market, h Riverside av, P O, L M
Smith George, carpenter, h off Greenwood av, G
Smith George, casehardener, h W Shore rd, nr R R station, P O, L M
Smith George, iceman, bds Frank Smith, P O, H
Smith George G. machinist, bds 23 Main, P
Smith George I. machinist, h Warwick av, S G, P O, H
Smith Harold E. milk producer, h Nausauket av, rfd, A
Smith Hattie B. supervisor Warwick Telephone Exchange, bds Mrs. Mary E. Smith, P O, W
Smith Helena P. teacher, h Riverside av, L M
Smith Henry E. brass finisher, bds 23 Main, P
Smith Herbert A. electrician, h Pontiac av, G, P O, A
Smith Howard (mgr Loutitt's Laundry) h Longmeadow av, L M
Smith Howard, salesman, h 138 Adams, L

HORTON-GARDNER CORPORATION
H. F. HORTON & SONS CO.
AUCTIONEERS AND APPRAISERS
201 Union Trust Bldg., Providence, R. I.

Furniture, Lighting Fixtures, Rugs, Victrolas, China, Glassware, Pictures.
TILDEN-THURBER, PROVIDENCE.

Smith Hugh J. purchasing agt, h Holmes rd, L
Smith James J, waiter, h Buttonwoods av, O B
Smith Jennie, widow Joseph, bds Jaspar J. Jordan, L
Smith Joseph H. janitor, h 23 Main, P
Smith Joseph H. Jr, asst janitor, bds 23 Main, P
Smith Knowles A. dental supplies, h Atlantic av, P O, W
Smith Lester E. shipping clerk, bds 23 Main, P
Smith Lucy J. bds Mrs. Mary E. Smith, W
Smith Marion A. postmistress also variety, Beach av opp depot, Cominicut, h W Shore rd, Con
Smith Marsh, h Atlantic av, L M
Smith Mary E. widow Robert, h Atlantic av, W
Smith Otto, farm emp, h Warwick av, P O, H
Smith Patrick J. silversmith, h Warwick av, P O, Con
Smith Robert L. pastor Mt. Pleasant Baptist Church, A, h at Prov
Smith Theresa M. steno, bds Albert Smith, W
Smith Walter L. machinist, bds Herbert A. Smith, G
Smith William, printer, h Greenwich av, A
Smith William E. fish, Cottage nr Sea View drive, h Cottage, O B
Smith William H. painter, h Riverside av, L M
Smith William R. railway postal clerk, h 41 Greenwich av, A
Smith William R. variety Kilvert, h nr do, H G
SMITH'S BANK CAFE (Mrs. Annie E. Vogel, prop) 26 Main, P See page 10
Sobeno Antonio, laborer, h 13 White Village, H G
Soderlund Frank, carpenter, h 19 Harrison av, L
Soderlund Henry V. toolmaker, bds 19 Harrison av, L
Soderlund Thurston A. bds 19 Harrison av, L
Sokolowski Emma V. attendant, bds 7 South Fair, P
Sousa John, farm emp, h Apponaug rd nr Ludlow's cor ,P O, W
Sousa Manuel, foundryman, h 15 White Village, H G
Souther Irving T. bds James Souther
Souther James, carpenter, h Old Buttonwoods rd, P O, But
Spalding Mary A. h 66 Washington, L
Sparks Charles B. hardware clerk, h Meadow View, W
Spaulding Lucy D. widow James, bds W. T. C. Harrington, P O, W
Spear Harriet E. Miss, seamstress, bds 152 Jefferson, L
Spellman John E. machinist, bds John L. Spellman, O B
Spellman John L. electrician, h Chestnut, O B

RHODE ISLAND RUG WORKS
Furniture Upholstered and Refinished. Chairs Caned. Mattresses Renovated. Rugs Woven from old Carpets.
PROVIDENCE, R. I.

PROVIDENCE PUBLIC MARKET
The Originators of Modern Markets

Spellman Nelson E. car repairer, h Hemlock, O B
Spencer Bertha S. clerk, bds George W. Spencer, P O, W
Spencer Celia W. bds George W. Spencer, P O, W
Spencer Edward E. hardware 14 Main, E G, h Brookside lane, C
Spencer Eugene L. conductor, h 54 Budlong av, N
SPENCER GEORGE W. vulcanizer, also agent Gate's half sole tires, Warwick rd at Spencer's cor, h Warwick rd, nr do, P O, W See page 14
Spencer Irving G. garage, Elisha, h Plymouth, Che
Spencer Marther M. widow Gideon, h Main opp new schoolhouse, Che
Spencer Mary E. student, bds George W. Spencer, P O, W
Spencer William, chauffeur, bds Irving G. Spencer, Che
Spencer William, expressman, Spencer's Corner Warwick rd nr Warwick av, P O, W, bds George W. Spencer
Spencer William E. toolmaker, h 21 Greenwich av, A
Spink Henry M. carpenter and builder, Warwick Neck av nr R R tracks, W, h do
Spooner Charles, machinist, h off Main av, G
Sprague Abbie M. h 1 Filmore, L
Sprague Amasa, h N Main, C
Sprague Ambrose N. longshoreman, h foot Neptune, Che
Sprague Bertha V. weaver, bds Ambrose N. Sprague, Che
Sprague Harriet B. Mrs. h N Main, C
Sprague Howard, laborer, bds Ambrose N. Sprague, Che
Sprague Inez I. bds William H. Sprague, Con
Sprague Rufus, farmer, h W Shore rd cor Eaton av, Con
Sprague William H. h Rock av, Cole station, P O, Con
Sprague Sarah Miss, h Apponaug rd, G
Stabile John, foundryman, h 13 White Village, H G
Stafford Charles W. clerk, bds Mrs. Evelina C. Lambert, N
Stahl Charles A. h 19 Seminole, O B
Stains Aaron, carpenter, h 293 Warwick av, L
Stanley William, at bleachery, bds Mrs. Elizabeth M. Deering, A
Stannard Amy E. Mrs. bds 16 Bank, P
Stanton Frederick, at print works, bds C. H. Orr, G
Stanton George E. carpenter, bds 125 Harrington av, N
Stanton William N. carpenter, h 125 Harrington av, N
Staples Goldie F. teacher Norwood Grammar School, bds 25 Pettaconsett av, N

PUMPS, WELL CURBS, PIPING. ELECTRIC WATER SYSTEMS
GEORGE H. DEAN
Manufacturer of Cement Well Tile and Building Blocks
Res. and Office, 1973 ELMWOOD AVE., NORWOOD, R. I.
P. O. Box 23 Phone Greenwood 271-M

NATIONAL EXCHANGE BANK
63 Westminster St. Providence
IN BUSINESS OVER 100 YEARS

Staples Richard T. machinist, h 55 Fair, P
Staples William, h Eaton av nr Cole's Sta, Con
Starke Alma, inspector, bds Herman Starke, N
Starke Herman, h Chestnut, N
Steady Louis C. surveyor, h 88 Jefferson, L
Stearns Samuel H. auto and boat supplies Buttonwoods av at drawbridge, O B, h do
Steere Bernon S. electrician, h W Shore rd nr Cole's Sta, P O, H
Steere Elisha B. painter, h Powhatan, O B
Steere Isabella H. widow William, bds Elisha B. Steere, O B
Steere Mary A. widow John, h Apponaug rd, G, P O, A
Steere Rebecca A. widow Reuben A. h W Beach av, River View, P O, L M
Steeves Harry L. 1st vice-pres R. I. M. Iron Wks, H G, h at Prov
Stender Frank C. mgr Oakland Beach Yacht Club, Bay, O B
Stepp Jacob, commander U. S. N. bds Miss Laura C. Stepp, O B
Stepp Laura C. Miss, h Sea View drive, O B
Stevens Emil, foreman, h off Main, C
Stevens Leverett C. (Prov) h Main, Che
Stevens Percy R, h Summer av, N
Stevenson James, auto repairer, h 129 Jefferson, L
Stewart Elmer L. supt (W. U. Farrington Est) h Montrose, C, P O, E G
Stewart Harriet, printergrapher, bds William Stewart, A
Stewart James A. iron molder, h Ocean av, Con
Stewart Marie L. domestic, John T. Taylor, W, P O, A
Stewart William, machinist, h River Point rd, A
Stillman George E. h 121 Harrison av, L
Stillman Lena, bds 121 Harrison av, L
Stiness Walter R. lawyer (Prov) h N Main, C
Stockard Albert J. mgr (Prov) h 19 Atlantic av, P
Stockard Harry B. salesman, h 19 Atlantic av, P
Stockard Helen V. Mrs. clerk (Prov) 19 Atlantic av, P
Stockard Helma V. clerk, bds 19 Atlantic av, P
Stokes William, bds 57 Main, P
Stokes William F. salesman, h 57 Main, P
Stone Arthur G. salesman, bds 81 Atlantic av, L
Stone Evelyn F. dressmaker, bds Herbert A. Stone, O B
Stone Herbert A. salesman, h Oakland Beach av, O B

Have your "worn-out" felt or velour hat cleansed at the
PLANT 675 ELMWOOD AVENUE
SWISS Cleansing Co.
PHONE BROAD 5100

VALENTINE'S
Diamond & Star
FIRE BRICK

JAMES C. GOFF CO.
31 to 49 POINT ST.
Providence, R. I.

Stone Irving, salesman, h 81 Atlantic av, L
Stone John B. Mrs. h 20 Madison, P
Stone Mercy A. F. widow John A. bds Herbert A. Stone, O B
Stone Walter, laborer, h Tennyson rd, L
Straight Frank, molder, h Pontiac av, A
Straight John A. bds Hiram C. Warner, A
Straight Joseph, foreman R. I. M. Iron Wks, h Jefferson av, H G
Streeter Freeman W. jeweler, bds 44 Lyman av, N
Streeter Rosa F. widow S. Olney, h 44 Lyman av, N
Stromberg Florance V. typist, bds 14 Lincoln av, L P
Stromberg Sanfried C. carpenter, h 14 Lincoln av, L P
Strong William A. salesman, h Pequot av, O B
Stubbs Robert H. polisher, bds Anson G. Wood
Stuns Agnes A. coremaker, bds 32 Blackburn, H G
Stuns Charles, molder, h 32 Blackburn, H G
Stuns Julia L. spinner, bds 32 Blackburn, H G
Sturm Louis A. upholsterer, h Warwick Neck av, W
Styger Martin, molder, h Williams av, N
Sulis Winifred L. Capt. h 6 Fair, P
Sullivan Catherine A. widow Frederick J. h 22 Tyler, L
Sullivan Daniel, florist, bds Charles Harris
Sullivan George T. bookkeeper, bds Mrs. Hellen E. Sullivan
Sullivan Helen E. stock clerk, bds Mrs. Helen E. Sullivan, P O, Con
Sullivan Helen E. wid George T. h W Shore rd cor Blake av, P O, Con
Sullivan James J. motor repairing, h Chestnut, O B
Sullivan John F. porter, h Manchester av, P
Sullivan Raymond P. teamster, bds 18 Tyler
Sumerville William, farm hand, bds Simon J. Bennett, P O L
Sundberg William, electrician, h Warwick Neck rd, W
Sunderland Harriet M. widow Charles E. bds George H. Northup
Superneau Frank, foreman, h Byron Boulevard, Dryden Hts, L
Swan Bertha C. widow Allan, bds 19 Lincoln av, L P
Swanlund Arthur H. jeweler, bds 28 Budlong av, N
Swanlund Benjamin, jeweler, h Warwick Neck av, P O, W
Swandlund Betsey, widow Swan Swandlund, h 28 Budlong av, N

J. KAUFMAN
219 Main Street
EAST GREENWICH, R. I.

CASH PAID FOR
Second Hand Furniture
DEALER IN ANTIQUES

SNOW & MASON'S CROUP SYRUP
At all reliable Drug Stores
GEO. L. CLAFLIN COMPANY, Mfrs.

Swandlund Olga W. boxmaker, bds 28 Budlong av, N
Swandlund William H. pearl worker, bds 28 Budlong av, N
Swanson Albert, molder, h 48 Lyman av, N
Swanson Brothers (Claus J. Sven B. and P. Richard) variety, barbers, and ice cream manuf, Kilvert, H G
Swanson Charles L. painter, h 112 Apponaug av, G, P O, A
Swanson Claus (Swanson Bros.) h Blackburn, H G
Swanson Nils, molder, h Apponaug av cor Maryland av, L P
Swanson Philip A. hardware, h 3 Acorn av, N
Swanson Richard (Swanson Bros.) h 15 Blackburn, H G
Swanson Sven B. (Swanson Bros.) h 92 Jefferson av, H G
Sweeney William, bds 348 Warwick av, L
Sweet Arthur B. chiropodist (Prov) bds Mrs. E. A. Sweet, H G
Sweet B. C. Co. (Harry S. Sweet, mgr) grocery and market, Kilvert at R R crossing, H G
Sweet Emily A. widow Benjamin C. h Kilvert, H G
Sweet Fannie M. bds 34 Birch, L
Sweet Georgianna, widow Charles, C, h 9 Bank, P
Sweet Harry S. (mgr B. C. Sweet Co.) grocery and market, h Kilvert, H G
Sweet Howard M. millwright, h 34 Birch, L
Sweet Mabel E. bds Mrs. E. A. Sweet, H G
Sweet Marion C. stenog, bds 34 Birch, L
Swift Everett L. com artist, h Lakewood av, L
Sylvia Alice, widow Frank, h off Warwick av, S G, P O, H
Sylvia John R. motorman, bds Mrs. Alice Sylvia, S G
Sylvia Joseph F. foreman, h Warwick av, P O, L
Tada Joseph, waiter, h 20 Harvard av, Con
Taft Alice, teacher, bds Mrs. E. L. Nichols
Taipe Joseph H. carpenter and builder, Atlantic av, L M, h do
Talbot Georgina, widow Talbot, bds J. A. Coburn, A
Talbot Oscar D. carpenter, bds Frederick C. Ennis, G
Tallman Eugene F. clerk, h 5 Filmore, L
Tallman Louis F. poultry breeder, Main av nr Pontiac rd, h do, P O, A
Talty Anthony F. bds Mrs. Mary Talty, O B
Talty Catherine E. bkpr, bds Wm H. Talty, L M
Talty John C. student, bds Mrs. Mary Talty, O B
Talty John F. mgr Mayflower Store, bds Mary F. Talty, O B
Talty Mary S. widow John T. h Oakland Beach av, O B
TALTY MICHAEL A. bowling alley, Longmeadow av, L M, bds Mrs. Mary Talty, O B

SOUTH END GARAGE
D. W. Olson. Emile Dupere
Telephone Connection
SOUTH MAIN STREET,
Repairing of All Kinds. Our Motto, "Square Deal." Agent for Moline Universal Tractor, Firestone Tires.
EAST GREENWICH, R. I.

WALTER L. ROSE **GARAGE**
Authorized Chevrolet and Ford Service
ACCESSORIES AND REPAIRS. AUTOS TO RENT.
Cor. Brown Street and Hamilton Ave., Wickford, R. I.
Telephone, Wickford 163-W

Talty William, h Ocean av, P O, L M
Talty William H. postmaster, also station agt (Long Meadow) Longmeadow av, L M, h Ocean av, do
Tanis Jacob, foreman, h Meadow av, A
Tanner John F. undertaker (Prov) Sandy lane nr Lockwood's Corner, sum res, P O, S
Tanner Thomas H. grocer and meat dealer, West Shore rd, h nr do, Con
Tarring George, machinist, bds Church av nr Brightside av, Con
Tate Fred S. motorman, h 104 Atlantic av, L
Tate James W. hollow ware stamper, h Apponaug rd at Maynard's corner, R F D, P O, A
Taylor Alfred W. jeweler, h 27 Main, P
Taylor Anna, widow William H. h N Main, C
Taylor Charles E. bds John T. Taylor, W, P O, A
Taylor Charles O. teamster, h Fourth av, S G, P O, L
Taylor Charles S. repairman, h Third av, P O, L, New Park Plat
Taylor Earl H. machinist, bds J. Taylor, C
Taylor Edward, clerk, h Plymouth av, C
Taylor Elizabeth, widow Benjamin, bds Thomas Houtin
Taylor Ernest, guard, h 71 Atlantic av, L
Taylor Frederick, at bleachery, h Greenwich av, C
Taylor Frederick, blacksmith's helper, bds Mrs. Mary Taylor, A
Taylor George, at bleachery, bds Frederick Taylor, C
Taylor Grace Mrs. h 316 Warwick av, L
Taylor Henry W. enameler, h 93 Jefferson, L
Taylor James, night supt, h Plymouth av, C
Taylor James A. wire stretcher, bds James Taylor, Che
Taylor John, machinist, h Sterling av, S
Taylor John, machinist, h Pequot av cor Mohawk av, O B
Taylor John T. h Central av, W, P O, A
Taylor Joseph B. (U S A) bds J. Taylor, C
Taylor Leander, h Greenwich av, C
Taylor Lester E. machinist, bds 348 Warwick av, L
Taylor Lillian, bds James Taylor, Che
Taylor Mary, widow William, h River Point rd, A
Taylor Richard J. florist Central av, W, h nr do, P O, A
Taylor Thomas, machinist, h Wilson av, O B
Taylor Waity, widow Benjamin, h 348 Warwick av, L

W. H. GRAHAM, Corp.
571 Broad St., Providence
Non-Sectarian. The funeral home free for all services.

Graham Undertaking Service Covers New England.
Funerals from city to city are directed entirely under our own supervision. In the event of a death away from home, Graham service takes all responsibility.

NATIONAL EXCHANGE BANK
63 Westminster St. Providence
IN BUSINESS OVER 100 YEARS

Taylor Walter S. machinist, bds J. Taylor, C
Taylor William R. electrician, h Grove av, P O, L M
Tebo Joseph, laborer, h Pleasant, A
Tefft Albert C. clerk, h 2 East View, P
Tefft William, farmer, h 31 Harvard av, Con
Tefft William E. machinist, bds 31 Harvard av, Con
Termenesi George, molder, h 13 White Village, H G
Tetreault Albert A. machinist, bds Alfred C. Tetreault, N
Tetreault Alfred C. machinist, h Heath, N
Tetreault J. B. electrician, h 1828 Elmwood av, N
Teubert Otto, steel hardener, h Overbrook av, Con
Thatcher Charles L. designer, h 8 Fair, P
Thatcher Victor E. carpenter, h Maplewood av, Con
Thatcher William A. station agt, also Exp agt and postmaster Buttonwoods station, h at Providence
Thayer Charles F. h 74 Jackson, L
Theroux Adjutor H. electrician, h Oniska, O B
Thibault Joseph C. mill wright, h Summer av, N
Thibault Roch, carpenter, h Sumner av, N
Thibeau Rocko, carpenter, h off First av, N
Tholander Gustaf P. machinist, h Natick av, G
Thoma Carl E. caretaker, bds Charles A. Thoma
Thoma Charles A. stone mason, h West Beach av, River View, P O, L M
Thoma George M. carpenter, bds Charles A. Thoma
Thoma William A. elevator man, bds Charles A. Thoma
Thomas Albert H. mgr Mayflower Store, A, h 9 Greenwich av, do
Thomas Archibald, auto repairer, h Warwick Neck av nr Church av, P O, W
Thomas C. Kenneth, salesman, bds 22 Eurora, L
Thomas Daniel W. teamster, Elm, N, h do
Thomas Mabel G. mill emp, bds William J. Thomas, R F D, A
Thomas Walter H. laborer, h Pleasant, A
Thomas William, truck driver, bds Elm, N
Thomas William J. machinist, h Pontiac av, R F D, A
Thomas William W. carpenter, h Euroda, L
Thomas ——, clerk, bds James McPhearson, Dryden Heights, L
Thompson Anna, widow Ole, h Warwick Neck rd, W
Thornley Frederick, machinist, bds 7 Bank, P
Thornley John, molder, h Meadow View, W

Portland Cement, Lath Mortar, Plaster, Boards, Blue Stone
MANCHESTER & HUDSON CO.
55 POINT STREET, PROVIDENCE, R. I.

SKYLIGHTS, CONDUCTORS AND GUTTERS
New Work and Repairs in Sheet Metal
J. W. MOORE CO., 143 Allens Avenue, Providence, R. I.

Thornley John T. polisher, h 7 Bank, P
Thornton Archibald, farmer, bds Mrs. Martha J. Thornton, P O, H
Thornton Cyril F. jeweler, bds Fred O. Thornton, A
Thortnon Frank, stone setter, bds Fred O. Thornton, A
Thornton Fred O. clerk, h Warwick rd, A
Thornton Fred O. Jr. clerk, bds Fred O. Thornton, A
Thornton Frederick J. (Girouard & Thornton) contractor and general insurance, h Pequot av, O B
Thornton George A. machinist, h 58 Pierce av, N
Thornton John L. manuf jeweler, h Hope cor Prospect, P O, L M
Thornton Martha J. widow Lafayette F. h Warwick av, P O, H
Thornton Richard H. bds Charles E. Harpaves, L
Thorson Ivor, carpenter, h Eaton av, P O, Con
Thurnell John A. C. boat builder 25 East View, P, h do
Thuotte Isaie J. operative, h Sagamore, O B
Thurber Edwin G. longshoreman, h 41 Rock av, Cole's Station, P O, Con
Thurber George, h West Shore rd, H
Thurber George A. carpenter h West Shore rd, Cole's Station, P O, H
Thurber Madeline G. rubber shoe maker, bds 41 Rock av, Con
Thurber Robert T. farmer, h River Point rd nr Allen's switch, P O, A
Tibbetts Daniel, painter, h River Point rd, W, P O, A
Tiffany Charles A. h off Nausauket av, R F D, A
Tiffany Daisy, widow Clinton, h Pontiac av, A
Tiffany Ernest M. carpenter, h Tiffany av, P O, W
Tiffany John, h N Main, C
Tiffany William H. painter, h Elisha cor Plymouth av, C
Tift Nellie, widow Francis D. h 90 Van Buren, L
Tillinghast ——, laborer, h First av cor River av, N
Tillinghast Albert K. h 2d Spencer, P O, E G
Tillinghast Alvin, farmer, h Main av, G
Tillinghast Bessie, laundress, bds Thomas Tillinghast, N
Tillinghast Ezra H. carpenter, h Hazard av, O B
Tillinghast Frank, mgr restaurant, bds Thomas Tillinghast, N
Tillinghast Joseph L. crossing tender, h 495 Warwick av, L
Tillinghast Lewis H. capt boat agency, P, h 1 Lawn av, P
Tillinghast Thomas, machinist, h First av, N
Tillman Carl L. laborer, bds 16 Bank, P

WARWICK CLUB GINGER ALE
All Bottles Sterilized. Sweetened with Pure Cane Sugar
Manufactured by WARWICK BOTTLING WORKS, Arctic, R. I.

GEORGE H. WILLIS **THE SHADE MAN**
Window Shades of all kinds made to order
THE ONLY EXCLUSIVE WINDOW SHADE HOUSE IN PROVIDENCE
433 WESTMINSTER STREET, **PROVIDENCE**
Phone Union, 7607

Tillman Esther A. clerk, bds 16 Bank, P
Tillman John E. machinist, h 16 Bank, P
Tindall Robert H. salesman, h 10 Pettaconsett av, C N
Tinker Ellen, widow James, h 10 Bank, P
Titus Blanche F. card printer, bds Earl D. Titus, L
Titus Earl D. F. supt, h Central av, L
Titus Ethlyn A. typist, bds Earl D. Titus, L
Titus George, salesman, h Oak, L
Titus Lemuel R. carpenter, h Central av, L
Tolman Edgar A. supt (Prov) h 38 Broad, N
Tonge Alice A. asst Town Clerk's Office, A, bds Harry Tonge, do
Tonge Harry, grocer 13 Main, A, h 89 Centerville rd, do
Tonge James L. electrical engineer, bds 89 Centerville rd, A
Tonge John J. clerk J. E. Perkins, h 93 Centerville rd, A
Toolin Alice C. teacher, bds John Toolin, C
Toolin Bartholomew, salesman, bds J. Toolin, C
Toolin John, ticket agt also postmaster and express agt, Cowesett R R station, h N Main, C
Toolin Martina M. teacher, bds John Toolin, C
Toolin Mollie T. stenog, bds John Toolin, C
Toolin Winifred J. clerk, bds John Toolin, C
Toomey Edward E. contractor (Prov) h Lippitt av, River View, L M
Toomey Neil L. grocer 420 Warwick av, h do, L
Torrence Frederick, jeweler, h Harrison av, L
Torrey Henry A. jeweler, bds 30 Remington, P
Tourangeau Dolphus, weaver, h Green cor Marlborough, P O, E G
Tourangeau Nora, mill emp, bds Dolphis Tourangeau
Tourgee George M. ship carpenter, h head of Pierce, P O, E G
Tourjee Martha, widow John, bds Walter E. Briggs
Tourtellot Agnes Mrs. bds John Sandquist, A
Tourtellot John M. jeweler, h Apponaug av nr Elm, N
Tourtellott Lilly L. widow Albert H. h Irving rd, L
Towne Malcolm R. jeweler, h Arlington av, W
Townsend John, piper, h Music lane, A
Townsend Walter, accountant Apponaug av, A, h at East Prov
Trainor Catherine, widow Patrick, bds M. A. Trainor, O B
TRAINOR MICHAEL A. real estate and general ins, Oakland Beach av cor Warwick av, h Oakland Beach, O B
See page 24

JAMES E. FREEMAN COMPANY
502 GROSVENOR BUILDING, PROVIDENCE, R. I.
KENYON AVENUE, EAST GREENWICH, R. I.
Farms, Residential and Investment Property for Sale.
Mortgages.

Trainor Sarah A. bds M. A. Trainor, O B
Trapp Samuel H. oiler, h River av cor Pawtuxet av, N
Trudeau Louis, at bleachery, bds Mrs. Anna H. Hyde, Dryden Heights, L
Trudeau Pasquale, laborer, h Maryland av, N
Trudeau Walter A. foundryman, bds 2 Kilvert, H G
Trudeau William, laborer, h 3 Kilvert, H G
TRUDEL EDMOND J. express Orchard av nr West Shore rd, Con See page 10
Tryon George M. toolmaker, h Beach av, Con
Tucker Frank, at Gorham's (Prov) h Milton rd, L
Tucker Raymond M. carpenter, h Huron, O B
Tunnicliff George H. laborer, h Apponaug rd cor Tarleton, R F D, A
Tunnicliff May Mrs. grocer Apponaug rd cor Tarleton, R F D, A
Turdardo John, laborer, bds John Sousa, P O, W
Turnblom Ellen D. stenog, bds John V. Turnblom, Con
Turnblom John J. cornice worker, h Beach av, Con
Turnbull Nina R. winder, bds Mrs. Rebecca A. Steere
Turnell Herbert F. machinist, h Lincoln av, L P
Turner Charles P. at print works, h Harrop av, A
Turner Frank, painter and paper hanger, Elm cor Outlet av, h do, N
Turner Joseph E. dentist, h 3 Atlantic av, P
Turner William, painter, bds W. T. Ritchie, L P
Turner William J. painter and paper hanger 27 Greenwich av, h do, A
Tweedell Ethel C. clerk, bds 9 East View, P
Tweedell Marion N. teacher, bds 9 East View, P
Tweedell William T. h 9 East View, P
Twiggs ———, caretaker, h off Warwick Neck av, h do, P O, W
Tyberg Eliza, widow, h Elm near Chestnut, N
Tyler Alphonzo, pattern maker, h Blackburn, H G
Tyler George P. salesman W. U. Farrington, Est, h N Main, P O, E G
Tyler Nellie F. widow George H. h N Main, P O, E G
Tynan James E. caretaker, h Main nr Elisha, Che
Uncci Carmine, laborer, h Forge rd nr the Green River, Warwick, R F D, E G
United Cigar Stores Co. (Edward Isaacson, agent) 11 Main, A

FOUNDED 1801
National Exchange Bank One of the Oldest and Strongest Banks
63 Westminster St., Providence In Rhode Island

Urey Samuel J. station agt, Apponaug, h 96 Main, A
Vachon Victor, caretaker, h over Bowling Alley bldg, Rocky Point, P O, W
Vallette Louise M. widow Batholomew, h Gorton Plat, P O, Warwick
Van Benschoten George W. physician surgeon (Prov) h 27 Fair, P
Van Luven Harry, overseer, h Wood, P O, O B
Vanstone Charles T. H. farmer, h Apponaug rd, R F D, P O, A
Vanstone Elizabeth, widow Theophilas, bds Frank C. Watts
Vanestone Gladys E. homekeeper, Apponaug rd, R F D, P O, A
Varrieur Arthur, blacksmith Cottage cor Ship, h nr do, A
Vaughan Arthur L. jeweler, h West Shore rd nr R R bridge, H
Vaughan Carlos A. contracter and builder, Warwick av nr "The Willows," h do, P O, H
Vaughn Benjamin F. vice pres Prov Banking Co, 7th right Spence av, P O, E G
Vaughn Frank, jeweler, h 22 Atlantic av, P
Vaughan Harriet L. widow Orsemus M. bds 57 Main, P
Vaughan Irene G. stenog, bds Carlos A. Vaughan
Vaughn James, molder, h 17 White Village, H G
Vaughn Mildred, clerk, bds 17 White Village, H G
Vehse Charles, farmer, h off Proprietors Highway, But
Vehse Charles Jr, farm hand, bds Charles Vehse, But
Vehse William, h off Proprieter's Highway, P O, But
Vehse William, farmer, bds Charles Vehse, P O, But
Velander Ellen E. widow Gustav A. h 31 Harrison av, L
Velander Linnea E. bank clerk (Prov) bds 31 Harrison av, L
Venice Hotel, Rocky Point rd nr Rocky Point, P O, W
Verry Ernest, laborer, h 40 Greenwich av, A
Vibbert James S. foreman, h Grove av, L M
Vickery Charles, grinder, h Milton rd, Dryden Heights Plat, L
Vincent Albina, mill emp, bds Chester Vincent, H G
Vincent Chester, carpenter, h Cottage, H G
Vincent Hector, mill emp, bds Chester Vincent, H G
Vine Arthur F. file cutter, bds 299 Warwick av, L
Vine George H. file cutter, bds 299 Warwick av, L
Vine Harriet A. widow John J. h 299 Warwick av, L
Viva Joseph, laborer, bds Peter Shott, W
Vogel Annie E. widow Michael, prop Smith's Bank Cafe, h 4 Bank, P

A SWISS Cleansing is a THOROUGH Cleansing
PLANT 675 ELMWOOD AVENUE
SWISS Cleansing Co.
PHONE BROAD 5100

JAMES C. GOFF CO.
31 to 49 POINT ST.
Providence, R. I.
All kinds of Masons' Materials

Vohlander Oscar W. caretaker, h ft Bay, P O, S
Vose Eleanor I. widow James S. h Division cor Main, P O, E G
Vose Laura M. tel op, bds Mrs. Eleanor I. Vose, P O, E G
Vose Stephen S. carpenter Powhatan, O B, h do
Wade Sidney N. jeweler, h 17 Main, P
Waite Arthur, blacksmith, h Ship, A
Waite Carrie L. clerk, bds Walter L. Waite, A
Waite Everett E. coremaker, bds 20 White Village, H G
Waite Frank A. molder, h 20 White Village, H G
Waite George A. laborer, bds William H. Waite, A
Waite James B. jeweler, h 113 Harrington av, N
Waite Walter F. laborer, bds Walter L. Waite, A
Waite Walter L. laborer, h Pleasant, A
Waite William H. laborer, h Pleasant, A
Walker Albin B. carpenter and builder 202 Atlantic av, h do, L
Walker James J. student, bds 200 Atlantic av, L
Wall George W. prop Wall's Garage, Main cor Fair, h 23 Atlantic av, P
Wall James H. foreman 30 Main, bds 23 Atlantic av, P
Wall Louis, clerk 18½ Main, P, h at Johnston
Wall Walter W. clerk 30 Main, bds 23 Atlantic av, P
Wallace Ella M. housekeeper, bds Henry Cook
Wallace George S. employment mgr, h Old Buttonwoods rd, R F D, A
Wallender Carl, painter, h 44 Norwood av, N
Wallentin Fritz, folder, h 1st on Centreville rd, A
Waller Edward H. machinist, 152 Jefferson, L
Walley Joseph H. engraver, h 56 Greenwich av, A
Wallington Frederick, h Centerville rd, A
Wallis Joseph J. machinist, h Maplewood av, Con
Wallis Sylvian L. janitor, h Maplewood av, Con
Walton John, laborer, bds 10 Cottage, H G
Walton Thomas, laborer, h 10 Cottage, H G
Walton Thomas Jr, mill emp, bds 10 Cottage, H G
Walker Albin B. carpenter, h 200 Atlantic av, L
Walker David, machinist, h Byron Boulevard and Highland rd, L
Walsh Joseph F. piano and organ tuner, Ottawa av, O B, h do
Walpole Benjamin M. electrician, h off Herbert, Con
Ward Frank, pencil case maker, h 37 Broad, N
Warhurst Alfred B. machinist, h Dryden Boulevard, Dryden Heights, L

WM. M. HARRIS, JR.
Carries in stock everything to build a house
Cor. Atwells and Harris Avenues, PROVIDENCE, R. I.
Telephone, Union 26.

WHOLESALE DRUGGISTS
GEO. L. CLAFLIN COMPANY
62-72 So. Main Street, PROVIDENCE, R. I.

Warhurst George, molder, h 471 Warwick av, L
Warhurst John H. steamfitter, bds Alfred B. Warhurst, Dryden Heights, L
Warner Elmer J. laborer, bds Hiram C. Warner, A
Warner Hiram C. at print works, h Pontiac av, A
Warren George A. carp and builder 135 Harrison av, L, h do
Warren Robert W. (Prov Journal) h Hope av, L M
Warwick Athletic Club, Warwick Neck rd nr station, W
Warwick Building Materials Co, opp depot, W
WARWICK COAL CO. (F. H. Arnold, treas) opp Cowesett R R station, C See page 12
Warwick Club, nr Grant's Station, P O, L M
WARWICK LUMBER CO. (William A. McGroarty, pres) Water, A See back cover
Warwick Jewelry Co. (Rinaldo C. Castiglioni, gen'l mgr) Shore, O B
Warwick Police Station, 35 Main, P
Warwick Post Office (John A. Hazard, postmaster) Warwick Neck av at R R track, W
Warwick Railroad Station (George E. Perry, station agt) Warwick Neck av, at R R track, W
Warwick Telephone Exchange, Warwick Neck av (Miss Hattie B. Smith) supervisor, W
Washburn William L. pencil case maker, bds 37 Broad, N
Washington George, at print works, h Apponaug rd nr Wilde's Cor, R F D, A
Watelet Ernest, at print works, h Meadow av, A
Waterhouse Herman, h N Main, C
Waterhouse Howard A. real estate, h Pequot av, O B
Waterman Alice C. widow John, housekeeper Robert Greene, Ludlow's Corner, P O, A
Waterman Charles F. contractor and builder, West Shore rd, h do, H
Waterman Elmer, chauffeur, bds Charles F. Waterman, H
Waterman Ethel M. bleachery, bds 47 Greenwich av, A
Waterman Florence E. housekeeper, bds William H. Waterman
Waterman George, broker, h Potowomut Neck, P O, E G
Waterman John E. bowling alley, prop, h 50 Greenwich av, A
Waterman Milton V. milkman, h Sandy lane nr Lockwood's, P O, W
Waterman Rufus Prof, h Forge rd, P O, E G, sum res
Waterman Walter I. laborer, bds C. F. Waterman, H

NARRAGANSETT SUPPLY CO.
Highest Grade Varnishes and Paints, Wholesale and Retail
828-830 EDDY STREET, PROVIDENCE, R. I.
Telephone, Broad 2891

WALTER L. ROSE **GARAGE**
Authorized Chevrolet and Ford Service
ACCESSORIES AND REPAIRS. AUTOS TO RENT
Cor. Brown Street and Hamilton Ave., Wickford, R. I.
Telephone, Wickford 163-W

Waterman Walter H. jeweler, rms 52 Main, P
Waterman Walter W. watchman, bds Willet H. Waterman, P O, W
Waterman Willet H. h Arnold av, P O, W
Waterman William A. carpenter, h 47 Greenwich av, A
Waters Fannie L. widow T. Leeds, h No Main, P O, E G
Waters William T. foreman, h Ash cor Chestnut, N
Wathey Maude N. housekeeper, bds 48 Greenwich av, A
Wathey William L. h 48 Greenwich av, A
Watson Charles E. mgr M. L. Watson, A, h Main cor Apponaug av, do
Watson Harry, mariner, h Pontiac av, A
Watson I. Mildred, bkpr 6 Main, P, bds 193 California av, Prov
WATSON M. L. hay and grain, Main cor Apponaug av, Williams Cor, A See page 8
Watson William A. dyer, h Harrop av, A
Watt Ethel M. jeweler, bds John R. Watt, O B
Watt John R. shipper, h Wilcox av, O B
Watts Ernest, clerk, h Herbert, Che
Watts Fred L. chief engineer, bds Frank C. Watts
Watts Frank C. toolmaker, h Highland av cor Ridge rd, P O, W
Waugh Eugene M. sta engineer, h 156 Harrison av, L
Waxberg Anna A. wid Harold, bds Oscar W. Vohlander, P O, S
Waxberg Eric, dentist (Prov) bds Oscar W. Vohlander, P O, S
Weaver Edward F. carpenter, h Sea View Drive, O B
Weaver Jennie E. florist Sea View Drive cor Cottage, h do, O B
Weaver John, clerk, h 3 Mill, H G
Webster Frederick F. barber Buttonwoods av, O B, h do
Webster Gustave, laborer, h Grove, L
Webster Richard, comber, h Cottage, H G
Weir Millie E. nurse in charge Lake Side Home, bds do, H
Weinhold Otto, at Gorham's, h Oak, N
Welch John F. express agt, h 208 Adams, L
Welch Robert, salesman, h 4 Main, P
Welden Carrol W. at print works, h Pontiac av, A
Welden Edith E. bds Carroll W. Welden, A
Wellman Francis E. h Logan, O B
Wellman Willard L. h Logan, O B
Wells Charles A. chef Brooks restaurant (Prov) h Beach av nr R R Station, Con

THE KEYNOTE OF GRAHAM FUNERAL SERVICE
Kindly sympathy for the bereaved, and dignified respect for the departed.
Tel. Broad 322, 323
571 BRROAD STREET, PROVIDENCE, R. I.

NATIONAL EXCHANGE BANK
63 Westminster St. Providence
IN BUSINESS OVER 100 YEARS

Wellwood Albert J. meat market, bds John Wellwood, A
Wellwood John, meat market, h Warwick rd nr Prov rd, W, P O, A
West Calvin E. prin Old Warwick Grammar School, h Riverside av, P O, L M
West George, h 61 Atlantic av, L
West Jerome, student, bds Calvin E. West, L M
Westbery Carl, silversmith, h 140 Apponaug av, L
Westcott Charles B. janitor Town Hall, A, h Pontiac av, do
Westcott George L. bkpr, h Blackburn, H G
Westland Ethel I. C. clerk (Prov) bds John R. Westland, Con
Westland John R. plater, h Beach av, Con
Wetzel Alberta, stenog (Prov) bds Arthur L. Vaughan, H
Weyer Joseph G. jewelry chaser, h 33 Beach, L
Weymouth Frederick, draftsman, h Plymouth, Che
Whalen John, at bleachery, bds Mrs. Elizabeth M. Deering, A
Whalen Joseph D. A. treas Boston Wire Stitcher Co, h Spring, E G
Whalen Thomas A. grocery and market Oakland Beach av, O B, h do
Wheeler Albert L. painter and paper hanger River Point rd, h do, P O, A
Wheeler Bertram A. pipe fitter, bds 25 Fair, P
Wheeler Clifford G. printer, bds J. Henry Wheeler, Con
Wheeler Clifton, lunch room Buttonwoods av, O B (30 Amsterdam, Prov)
Wheeler Doris, stenog, bds 25 Fair, P
Wheeler George, machinist, h 1837 Elmwood av, N
Wheeler G. Galen, physician and surgeon 25 Fair, h do, P
Wheeler Hazel, supervisor of drawing, Public Schools (Prov) bds 25 Fair, P
Wheeler I. William, steel letter cutter, bds J. Henry Wheeler, Con
Wheeler J. Henry, machinist, h Stafford av, Con
Wheeler Lester E. machinist, bds J. Henry Wheeler, Con
Wheeler Maria E. widow Albert H. bds Albert L. Wheeler
Wheeler Stephen D. student, bds 25 Fair, P
Whipple Arthur W. shipping clerk, h 35 Jackson, L
Whipple Dyer C. conductor, bds 35 Jackson, L
Whipple Harry A. carp, h Maynard av, nr Corner Overbrook av, Con
Whipple Henry L. h Overbrook av cor Maynard av, Con

MANCHESTER & HUDSON CO.
Sewer Pipe, Drain Tile, Land Lime, Land Plaster
55 POINT STREET, PROVIDENCE, R. I.

BEACH & SWEET, INC.
15 WESTMINSTER STREET, PROVIDENCE, R. I.
Accident and Health Insurance

Whipple Lena G. bkpr, bds 35 Jackson, L
Whitaker George V. jeweler, h 6 Adams, P
Whitcomb Beacher D. asst supt, h West Shore rd, River View, P O, S
White Abbey F. wid Andrew M. mill emp, h 86 Jefferson av, H G
White Burdett (hardware) h Sandy lane, R F D, A
White Ethel M. mill emp, bds 86 Jefferson av, H G
White Frank B. principal Buttonwoods School, h 21 Atlantic av, P
White Mary J. widow Henry L. h Grove av, L M
White Samuel E. laborer, h 375 Warwick av, L
White William, h Apponaug rd nr Wilde's cor, R F D, A
White William, emp Gorham's, h opp Norwood R R Station, N
Whiting William L. machinist, h Lakewood av cor Orchard av, L
Whiting Bradford, painter Jefferson cor Jackson, L, h 129 Jefferson
Whitman Harry D. wet wash laundry, Sandy lane nr Lockwood's Corner, R F D, A
Whitman Stephen, laborer, bds 4 Pleasant, A
Whitman Warren W. blacksmith, h 10 Woodbury, Con
Whitmarsh Preston B. dentist (Prov) h 137 Fair, L
Whitney James S. salesman, Apponaug rd, Ludlow's Corner, P O, A
Whitney Julia E. widow Fred R. h Mohawk av, O B
Whittaker Joseph P. supt, h Warwick rd, A
Wickes Edward S. farmer, h Potter rd, P O, E G
Wickett Emily S. stenog, bds Rev. R. K. Wickett, N
Wickett Richard K. Rev. h Sandy Pond rd, N
Wickham Calvin B. clerk, h 7 Atlantic, P
Wickham Calvin H. heating contractor 7 Atlantic av, h do, P
Wickham Mabel A. stenog, bds 7 Atlantic av, P
Wightman Annie L. bds Frank H. Wightman
Wightman Frank H. milk dealer, h Potter rd, P O, E G
Wightman Patience C. wid James M. bds Frank H. Wightman
Wik Christian, assembler, bds Mrs. Imogene A. Bayne, L M
Wike George, auto repairer, h Meadow View, P O, W
Wike George H. electrician, bds George Wike, W
Wilbour Benjamin F. (Wilbour Grocery Co.) h 58 Van Buren, L

HORTON-GARDNER CORPORATION
State Wide Realty and Insurance
H. F. HORTON & SONS CO., MORTGAGES
201 Union Trust Bldg., Providence, R. I.

TILDEN-THURBER, PROVIDENCE.
Diamonds, Jewelry, Watches, Clocks,
Silver, Leather, Stationery

Wilbour Grocery Co. (Benjamin F. Wilbour) grocery and market 6-10 Main, P
Wilbour Henry F. clerk 10 Main, P, h 8 do
Wilbur Charles H. carpenter, h Ottawa av, O B
Wilcox Annie M. Mrs. housekeeper, bds 13 Greenwich av
Wilcox Benjamin K. contractor Overbrook av cor Church av, h do, Con
Wilcox Byron W. machinist, h Holmes rd, Dryden Heights, Plat, L
Wilcox Charles A. carpenter, h Birch, N (853 Elmwood av, Prov)
Wilcox Eliza A. bds 10 Lawn av, P
Wilcox Ernest E. truck driver, h 34 Greenwich av, A
Wilcox Henry A. foreman, bds H. A. Wilcox, O B
Wilcox Herbert A. real estate, h Oakland Beach av, O B
Wilcox John, pedler, h Church av cor Overbush av, Con
Wilcox Joseph, machinist, h Euroda, P
Wild Charles J. molder, h River Point rd, A
Wilde Charles, foundryman, bds H. Wilde, A
Wilde Edward C. dry goods (Prov) h Warwick Neck av, P O, W
Wilde Frederick, groceries and meat dealer, h Rocky Point rd nr R R Crossing, h Orchard av, P O, W
Wilde Harry, timekeeper R I M Iron Works, H G, h Ship, A
Wilde Martha A. widow Ebenezer, bds Thomas Wilde, P O, L M
Wilde T. Robert, farmer, h 4th on Forge rd, P O, E G
Wilde Thomas, h Grove av, P O, L M
Wilde Waverly (U S Navy) h Orchard av nr Rocky Point rd, P O, W
Wildes Wallace, yard man, bds Mrs. Sarah E. Rice
Wilding John, engineer, h Delaware av, O B
Wildprett Amelia, teacher, bds 1 Bayside av, P
Wildprett Elsa, stenog, bds 1 Bayside av, P
Wildprett G. William, jeweler, h 1 Bayside av, P
Wildprett Richard E. jeweler, bds 1 Bayside av, P
Wilie Annie, widow Thomas, h 2 Cole, P
Wilie Samuel, steam fitter, bds 2 Cole, P
Willard John F. farmer, h Pontiac av bey pond, A
Williams Amelia Mrs. prop Marlborough House, Warwick av, h do, O B
Williams Annie D. wid Henry L. h Massasoit av, P

"EVERY DAY IS CLEANING DAY"
ART SQUARES, RUGS AND CARPETS
RHODE ISLAND RUG WORKS
PROVIDENCE, R. I.

PROVIDENCE PUBLIC MARKET
Leading Retail Market in United States.

Williams David, gold engraver, h Dryden Boulevard, Dryden Heights, L
Williams Edward A. inspector, bds Jason O. Williams, A
Williams Frank L. machinist, h 26 Fair, P
Williams Frank A. grocery and market 18½ Main, P, h at Cranston
Williams George E. carpenter, bds Mrs. Amelia Williams, O B
Williams Henry, jeweler, h 20 So Fair, P
Williams Ira C. designer, h 150 Washington, L
Williams Jason O. longshoreman, h Ship
Williams John, drug clerk, bds Drum Rock rd, A
Williams John, carpenter, h Mohawk av, O B
Williams John R. carpenter and builder 57 Main, h do, A
Williams Nellie J. housekeeper, bds Jason O. Williams, A
Williams Sidney, manuf jeweler, h 214 Atlantic av, L
Williams Theresa, widow Theodore, h Sumner av, N
Williamson Walter, enameler, h Lippitt av, River View av, P O, L M
Williamson William, merchant, h River View av, River View, P O, L M
Willis Edward F. "pitman," h Main av, G, P O, A
Willis Layton B. machinist, h 24 Main, P
Willoughby Robert W. grocer 488 Warwick av, h 400 do, L
Willoughby Walter, auto repairer, h 198 Washington, L
Willoughby William A. iron molder, bds 492 Warwick av, L
WILLOWS THE (George V. Peppin, prop) Warwick av, S G, P O, H See page 12
Wilson Charles E. motorman, h Rock av, Cole, P O, Con
Wilson Claude, chauffeur, h Main, Che
Wilson J. Frank, grocer, bds 44 Lyman av, N
Wilson James F. grocer 38 Budlong av, h 44 Lyman av, N
Wilson Julia, widow Mark, bds 9 Euroda, P
Wilson Manetta, widow Joseph, h Apponaug rd nr Sand Pond, N
Wilson Napoleon B. elevator opr, h 9 Bank, P
Wilson Otto, carpenter, h off Apponaug rd, L P
Wilson William A. clerk, h Duane, P O, E G
Wing William A. plater, h 22 Broad, N
Wing William A. Jr. clerk, bds 22 Broad, N
Winn Elena M. Mrs. h W Shore rd, River View, P O, S
Winn Florence E. stenog, bds Mrs. Elena M. Winn, P O, S
Winn Leon A. auto repairer, bds Mrs. Elena M. Winn, P O, S

PUMPS, WELL CURBS, PIPING. ELECTRIC WATER SYSTEMS
GEORGE H. DEAN
Manufacturer of Cement Well Tile and Building Blocks
Res. and Office, 1973 ELMWOOD AVE., NORWOOD, R. I.
P. O. Box 23 Phone Greenwood 271-M

FOUNDED 1801
National Exchange Bank One of the Oldest and Strongest Banks
63 Westminster St., Providence In Rhode Island

Winman Charles O. iceman, bds Frank H. Winman
Winman Frank H. janitor, h Arnold av nr Baptist Church, P O, W
Winslow Ernest G. ins agt, h 94 Apponaug av, G
Winslow Grain Co. (R. F. McCartney) hay and grain, 94 Apponaug av, G
Winslow James H. foreman, ft Cottage, H G
Winslow Ross, mill emp, bds James H. Winslow, H G
Winslow William H. mason 33 Harvard av, h do, P O, Con
Winsor Irving P. stock clerk, h Overbrook av beyond Maywood av, Con
Winstead Clarence E. fisherman, h Tiffany av, W
Winter Francis B. farmer, h Apponaug av, G
Winter George A. h Apponaug av, G
Winter G. Alden (Winter's Express) Apponaug av, G, bds George A. Winter, do
Winter's Express (G. A. Winter) Apponaug av, G
Winterbottom Alice, mill emp, bds James Winterbottom, N
Winterbottom James, chauffeur, h Chestnut, N
Winterbottom Matilda, wid Adam, bds James Winterbottom, N
Witchell John H. h 36 Jefferson, L
Wittum Herman G. chaser, h 18 Filmore, L
Wobinewicz Julian, molder, h 9 Kilvert, H G
Woffonden Richard H. Rev. (pres R I Novelty Co.) h Main, A
WOGAUGONET LAKE LAUNDRY (Harry D. Whitman) Sandy lane nr Lockwood Cor, A See page 12
Wolf Alfred, jeweler, h 315 Warwick av, L
Wood Anderson, machinist, h First av, N
Wood Austin G. laborer, h First av, N
Wood Charles A. steamfitter, h West Shore rd cor Beach av, Con
Wood David, at bleachery, h Centreville rd, A
Wood Elizabeth P. clerk Apponaug Pharmacy, B Frank A. Wood, A
Wood Elsie M. clerk Town Treasurer's office, A, bds David Wood, do
Wood Frank A. overseer, h Drum Rock av, A
Wood Frederick, jeweler, h off Nausauket av, R F D, A
Wood Lucius, farmer, h Buttonwoods rd, G
Wood Mary E. widow Henry S. h 368 Apponaug av, L P
Wood Sarah C. widow Jason T. h ft of Ship, A
Wood Silas E. jeweler, h West Shore rd, P O, H

SWISS CLEANSING COMPANY
A Swiss-Cleansed hat stays new looking a long time.
Have it SWISS Cleansed
PHONE, BROAD 5100

JAMES C. GOFF CO. Sole Agents for ATLAS
31 to 49 POINT ST. Portland Cement
Providence, R. I.

Wood Thomas, bds David Wood, A
Wood Thomas B. farmer, h E Greenwich rd, P O, Crompton
Wood Walter D. asst supt Elizabeth Mills, H G, h at Cranston
Wood Whitman L. Rev. pastor Lakewood Baptist Church, h 129 Harrison av, L
Woodbury Union Church, West Shore rd cor Beach av, Con
Woodis Ellen A. Mrs. bds 58 Van Buren, L
Woodis Louis D. jeweler West Shore rd opp Cambridge av, Con
Woodman Willis, h Rocky Point rd, P O, L M
Woodmancy J. Frank, h Apponaug rd, S
Woodmansee Harold C. auto repairer, bds 110 Duane, P O, E G
Woodmansee Walter I. machinist, h 110 Duane, P O, E G
Woodmansee Walter L. gardener, h 110 Duane, P O, E G
WOODWORTH ANNIE P. dry goods and notions, Main cor Pontiac av, A See page 15
Woodworth Henry G. print works, h 8 Cottage, A
Woodworth Louise, clerk (Prov) bds 7 Cottage, A
Wooley Alice L. Mrs. music teacher 75 Greenwich av, h do, A
Wooley Horace W. sta engineer, h Greenwich av, A
Worden Charles C. photographer, h Rocky Point rd, P O, W
Wridley Frederick, machinist, h Tennyson rd, Dryden Heights, L
Wright Charles E. painter, bds J. A. Northup, A
Wright Oscar L. machinist, h 5 Tyler, L
Wyandotte Club, The, Williams av, N
Wyatt Ethel, housekeeper 22 Atlantic av, P
Wyman Lucretia S. wid Charles E. h Apponaug rd cor Pontic av, R F D, A
Wyman William, elevator inspector, h Williams av, N
Wynn Andrew S. h Sandy lane opp Cedar Swamp rd, R F D, A
Wynn Elena M. Mrs. bds Leon A. Wynn, P O, S
Wynn Florence E. bkpr, h River rd, S
Wynn Leon A. auto repairer, h River rd, P O, S
Wynn Walter L. clerk, bds A. S. Wynn, R F D, A
Yardley Arthur, machinist, h Plymouth, Che
Yates Thomas A. polisher, h Sumner av, N
Yeaton Millard E. engine turner, h 36 Lawn av, P
Yorston Andrew, asst supt, h Greenwich av cor Matteson av, A

J. KAUFMAN
219 Main Street
EAST GREENWICH, R. I.
DEALER IN
ALL KINDS OF
JUNK

JEWELERS AND MILL SUPPLIES
GEO. L. CLAFLIN COMPANY
PROVIDENCE, R. I. ATTLEBORO, MASS.

Young George, machinist, h Warwick rd, A
Young Harry, ironworker, h 61 Atlantic av, L
Young James, caretaker, h Warwick Neck av, P O, W
Young Mary A. wid Marenus C. h 1931 Elmwood av, N
Young Mary E. wid Frank H. bds E. E. Scott, O B
Young Mary J. wid Frank P. h 1839 Elmwood av, N
Young Mildred M. assembler, bds 1839 Elmwood av, N
Young Velldora K. bds 1931 Elmwood av, N
Young Vincent F. salesman, h 1839 Elmwood av, N
Zumbrisky Frank, jitney driver, h 145 Shawomet av, P O, S

SOUTH END GARAGE
D. W. Olson. Emile Dupere
Tel. Connection
SOUTH MAIN STREET,
Repairing of All Kinds. Our Motto, "Square Deal." Agent for Moline Universal Tractor, Firestone Tires.
EAST GREENWICH, R. I.

WALTER L. ROSE **GARAGE**
Authorized Chevrolet and Ford Servce
ACCESSORIES AND REPAIRS. AUTOS TO RENT
Cor. Brown Street and Hamilton Ave., Wickford, R. I.
Telephone, Wickford 163-W

Union Publishing Company

Publishers of

DIRECTORIES

—OF—

New Hampshire State Business Directory.
Laconia, N. H.
Concord City and Merrimack Co., N. H.
Claremont, Newport and Sunapee, N. H.
Easton, Penn.
St. Johnsbury, Vt.
Hartford Suburban, Conn.

Massachusetts Directories

Arlington
Belmont
Braintree
Chelsea
Framingham
Hingham and Cohasset
Lexington
Marthas Vineyard
Melrose
Methuen
Middleboro
Milton
Norwood and Walpole
Nantucket
Plymouth and Kingston
Weymouth
Lakeville, Freetown and Berkley

Rhode Island Directories

Pawtuxet Valley
Bristol, Warren and Barrington
North Providence and Johnston
Cumberland and Lincoln
Burrillville and North Smithfield
South Kingstown and Narragansett
Jamestown and New Shoreham
Apponaug, East Greenwich and Wickford
Tiverton, Portsmouth and Middleton

EDWARD A. JONES

Publisher of

Cambridge Blue Book
Newton Blue Book
Brookline Blue Book
Malden Blue Book
Roxbury and West Roxbury Blue Book
South Shore Blue Book
Winchester Blue Book

Old South Building, Room 412, 294 Washington St., Boston
EDWARD A. JONES, Treas. Tel. Main 3624-W

W. H. GRAHAM, Corp.
Funeral Directors
571 Broad St., Providence

Ours is a non-sectarian organization with funeral directors of all Religious Faiths. Funerals conducted from the home of the bereaved, the church, or from the Graham Funeral Home, use of which is free.

NATIONAL EXCHANGE BANK
63 Westminster St. Providence
IN BUSINESS OVER 100 YEARS

EAST GREENWICH
GENERAL DIRECTORY
1920

For Abbreviations see page 47

Abrahamowitz I. J. garage, h 109 Main
Adams Albert H. Rev. pastor 1st Baptist Church, h 15 Montrose
Adams Emerzette C. widow Alfred, bds Daniel H. McKenzie
Adams Florence W. school principal, bds M. E. Shippee
Adams Leslie (U S N) bds Rev. Albert Adams
Adell John E baker J. W. Tingley, h Spring nr Prospect
Aldrich Fannie B. teacher, bds Miss Mary A. Aldrich
Aldrich Mary A. clerk, h Marion cor Revolution
Algren Charles T. carpenter, h Marlborough nr Vine
Algren Edna, clerk, bds Solomon Algren
Algren Edna M. clerk 275 S Main, bds Solomon Algren
Algren Fritz V. farm emp, h Dedford cor Main
Algren John E. carpenter, h Bridge
Algren Soloman A. gardener, h Bridge cor Marlborough
Allard Louise, bds 65 Pierce
Allen Ann, widow John S. h Dedford nr Peirce
Allen Charles, bds Mrs. Charlotte F. Potter
Allen Charles H. h 9 Liberty
Allen Howard V. mgr Union Trust Co, E G branch, h N Main, Warwick P O, E G
ALLEN H. V. ESTATE AGENCY, THE (Howard V. Allen, George R. Hannaford) real estate and insurance 68 Main
See page 18
Allen John A. bds 9 Liberty

Fire Place Brick, Murdock Throats, Chimney Funnels, Covers and Rims
MANCHESTER & HUDSON CO.
55 POINT STREET, PROVIDENCE, R. I.

TARRED FELTS, BUILDING PAPERS, WATERPROOFING COMPOUNDS and PAPERS
J. W. Moore Co., 143 Allens Ave., Providence, R. I.

Allen John S. freight and ticket agt N Y, N H & H R R, E G depot, h 24 Spring
Allen Mary Mrs. h r 68 Division
Allen Mary E. widow Ezra, h S Main cor Sixth av
Allen Thomas G. bds 9 Liberty
Allen Walter B. windmills, etc, also grist mill, h Green's Cor
Almquist Gertrude, mill emp, bds 172 Main
Almquist Herbert, foreman painter, bds 172 Main
Almquist Oscar A. crossing watchman, h 172 Main
Almy Mary L. widow Harvey S. h 50 Division
Almy Samson, E G greenhouses, Eldridge av also lumber (Prov) h 6 Pearl
Amato Rocco, at bleachery, h 45 Exchange nr Duke
Anderson Anna C. widow Martin, h Cliff
Anderson Augusta, widow Gustav, h 24 Prospect
Anderson Berna M. widow Aaron A. h Reynolds cor Friendship
Anderson Carl G. mason, h Brayton av nr Division
Anderson Carl V. carpenter, h West
Anderson Charles, at boat yard, rms Central House
Anderson C. Edward, plumber 143 Main, h 150 Main
Anderson Ebba E. mender, bds John A. Anderson
Anderson Ellen M. mill emp; bds Mrs. Berna M. Anderson
Anderson Esther J. bds Carl V. Anderson
Anderson George A. salesman, bds John A. Anderson
Anderson Gladys F. mill emp, bds John A. Anderson
Anderson Henry F. bds Mrs. Berna M. Anderson
Anderson Henry N. plumber J. E. Johnson, bds Carl G. Anderson
Anderson Iver N. machinist, h 259 S Main
Anderson John A. bds Mrs. Anna C. Anderson
Anderson Julia G. operative, bds Mrs. Berna M. Anderson
Anderson Minnie C. clerk, bds Carl V. Anderson
Anderson Walter R. clerk C. D. McGettrick, bds 108 Duane, Warwick
Anderson William H. folder, bds Mrs. Berna M. Anderson
Anderson William C. laborer, h Bicknell av
Andrews Emma F. wid Timothy, h South rd at Pierce's Corner, R F D, E G
Andrews Harold T. farmer, h South nr Greens Cor
Andrews Edward B. farmer, h nr Greens Corners
Andrews Ida E. widow James A. h 32 Queen nr R R track

WARWICK CLUB GINGER ALE
All Bottles Sterilized. Sweetened with Pure Cane Sugar
Manufactured by WARWICK BOTTLING WORKS, Arctic, R. I.

GEORGE H. WILLIS THE SHADE MAN
Who makes your Window Shades that last the longest
433 WESTMINSTER STREET, PROVIDENCE
Phone Union 7607

Andrews Jerome W. machinist, h Eldridge av
Arnold Andrew J. wholesale fish dealer ft of Pearl, h do
Arnod Benjamin T. at beachery, h 41 Long
Arnold Charles M. fish dealer ft Queen, also Main, h Crompton av
Arnold Edna V. bds J. Walter Arnold
Arnold Edwin T. h South rd nr Briggs cor P O, D
Arnold Ernest L. weaver, bds Edwin T. Arnold
Arnold F. Edwin, machinist, bds E. T. Arnold, P O, D
Arnold Fred, longshoreman, h Lyons nr Long
Arnold Garage (The) (Mrs. Nora C. Convery prop) S Main, h S Main
Arnold Grace T. jewelry worker, bds Edwin T. Arnold
Arnold Harold L. stenog, h 20 Main
Arnold Harriet B. bds 15 Spring
Arnold James H. laborer, h Greene
Arnold James H. weaver, h Marlborough
Arnold Jonathan N. teamster, h 168 Main cor Bridge
Arnold Josephine, widow Stephen T. h 15 Spring
Arnold Joshua C. bds J. Vaughn
Arnold J. Walter, farmer, h Greene
Arnold Manford D. carpenter, h 184 So Main
Arnold William L. lineman, h Second opp Fifth av
Askelof John, mason, h Cliff
Asp Edna A. bds John A. Asp
Asp Howard R. student, bds John A. Asp
Asp John A. at drysalters, h Friendship cor Prospect
Asp Rudolph J. machinist, bds John A. Asp
Atwood Charles H. laborer, rms Thomas J. Conroy
Austaro Giovanni, laborer, h 154 Marlborough
Austin John E. barber 160 Main, h Division
Babcock Leander M. h Prospect cor Spring
Babcock Richard, h 6 Pearl
Bagley John H. ice cream manuf First av cor Marlborough, h do
Bagley Margaret A. clerk, bds Charles H. Kelly
Bailey Angie, widow Robert G. bds 93 Main
Bailey Charles H. supt Elizabeth Mill No. 2, ft King, h Pierce junction Liberty
Bailey Clarence A. assembler, h 144 Marlborough
Bailey Ella Mrs. mill emp, bds 13 Main
Bailey Francis, farmer, h Frenchtown rd, R F D, P O, E G

JAMES E. FREEMAN COMPANY
502 GROSVENOR BUILDING, PROVIDENCE, R. I
KENYON AVENUE, EAST GREENWICH, R. I.
ALL KINDS OF INSURANCE

Bailey George E. bowling alley and pool room, Main nr P O, bds 12 Main
Bailey Howard E. milk dealer, h Middle rd bey Shippee Corner, 5 miles out, R F D, P O, E G
Bailey Lillian A. wid John S. bds Howard E. Bailey, R F D, P O, E G
Bailey William D. farmer, h Jencke's Corner off Middle rd
Bailey William F. milk dealer, h Middle rd bey Shippee Corner, 5 miles out, R F D, P O, E G
Baker Charles J. farm emp, bds Mrs Lillian A. White
Baker Ethel, mill emp, bds 24 King
Baker Mary A. widow Sylvester C. bds Evelyn G. Smith
Baldino Mary Mrs. h Wine nr Duke
Baldino Salvatore, barber Main, h Wine
Balfour Elizabeth, nurse, bds Mrs. Robert A. Clark
Ballou Willard, at bleachery, bds Mrs. Sarah H. Brayton
Bamber Henry, folder, h Sixth av
Barber Grace A. bds Moses J. Barber
Barber James B. clerk Munson Bros.
Barber Moses J. vice pres Merchants National Bank (Prov) h Rector nr Church
Barber Walter O. poultry, bds Moses J. Barber
Barry Sarah E. widow James F. bds 339 S Main
BARRY WILLIAM G. plumber 18 Main, Arcade Bldg, h 7 Rector See page 17
Bashford Margaret Miss, bds F. H. Galvin
Bateman Myrtie P. wid Howard, h 31 Rector
Bateman Ralph A. clerk, bds 131 Main
Baton William H. engineer F. S. Nock, h Duke
Baxter Louie C. painter, h Long cor Lyons
Bell Elizabeth A. wid William E. h 47 Exchange
Bell Ellen N. bleachery, bds 47 Exchange
Bellmore Fred J. fisherman, h Castle
Benedetti Antonio, factory emp, bds P. Benedetti
Benedetti John, factory emp, h Marlborough
Bendetti Paul, factory emp, h Marlborough
Benedetti Teresa M. bds Paul Benedetti
Bengtson John A. carpenter, h 4 Prospect
Benjamin Alfred G. student, bds 220 S Main
Benjamin Alfred J. filer, h 220 S Main
Benjamin Henry J. accountant, bds 220 So Main
Benjamin Pearl L. bkpr, bds 220 S Main

DRUG *Earnshaw* CO.

EAST GREENWICH, R.I.

Kodak and Camera Supplies, Printing and Developing.

The Quality Our Patrons Demand Insures the Careful Attention We Give to

Drugs, Chemicals, Physician's Prescriptions,
Veterinary Remedies and Family Receipts.

Sole Agents in East Greenwich for

Rexall Remedies

Liggett's Chocolates

Correct Styles for every Social Purpose.

Symphony Lawn WRITING PAPER

East Greenwich Co-operative Dairy

PASTEURIZERS AND DISTRIBUTORS OF

PURE MILK

AND

CREAM

Telephone 337 **EAST GREENWICH, R. I.**

You can get everything you need at

McGETTRICK'S

IN THE LINE OF

DRUGS, CHEMICALS AND SUNDRIES

United Cigar Stores Agency.

Fish's Green Seal Chocolates. Cameras, Supplies.

CHARLES D. McGETTRICK, Proprietor
Registered Pharmacist.

Main Street, EAST GREENWICH, R. I.

The W. R. Sharpe Hardware Company

THE WINCHESTER STORE

CUTLERY AND TOOLS
BUILDERS AND BOAT HARDWARE

Paints, Oils and Glass. Everything for the Farm.

EAST GREENWICH, R. I.

ALWAYS the Best Men's and Boys' Clothing and Furnishings Made for the price paid, at

SOLOMON'S

"The Reliable Clothiers"

EAST GREENWICH, R. I.

FOUNDED 1801
National Exchange Bank One of the Oldest and Strongest Banks
63 Westminster St., Providence In Rhode Island

Bennett Harold M. machinist, bds Walter B. Allen
Bennett James E. h 12 Main
Bennett Leroy A. machinist, h 229 S Main
Bennett Minnie M. h King
Bennett William C. blacksmith and carriage maker Friendship nr So Main, h Cliff cor Friendship
Benson Albert S. druggist, bds 21 Peirce
Benson Herman A. gardener, h 21 Peirce
Benson John, milk dealer Division nr Barton's Cor
Berg Arthur O. conductor, bds 16 Main
Berg Hulda C. widow Edwin H. h 16 Main
Berg Milford F. conductor, h Marlborough
Berg Vera M. C. mill emp, bds 16 Main
Bergdahl George, clerk F. O. Bergstrom, bds Mrs. C. E. Johnson
Bergdahl George S. painter, rms 149 Main
Bergstrom Carl, clerk 58 Main, h Eldridge av
Bergstrom Celia Miss, bkpr F. O. Bergstrom, bds Mrs. C. E. Johnson
Bergstrom Florence D. mill emp, bds Gustave A. Bergstrom
Bergstrom Frank O. town treas also grocer and provisions 58 Main, h Rector
Bergstrom George A. meat cutter, h Brayton nr Division
Bergstrom Gustave A. farm hand, h Eldridge av
Bergstrom Hannah C. dressmaker, bds William Bergstrom
Bergstrom Magnhild, wid J. Wm. compositor R I Pendulum, h Mawney
Bergstrom Norman A. student, bds Frank O. Bergstrom
Bergstrom Raymond A. student, bds Frank O. Bergstrom
Bergstrom Robert, farmer, h off Division nr town line
Bergstrom Ruth E. bds J. Edward Johnson
Bergstrom William, helper, h Division cor Bicknell av
Bernardo Guiseppe, laborer, h Queen
Bertenshaw Jessie, widow John, bds Leslie M. Johnson
Bickford George C. restaurant Main, h opp do
Bidmead Miriam M. boarding Main nr P O, h do
Bilsborough Roy K. foreman r Crompton av
Bishop Bertram O. mariner, h Pierce cor Melrose
Bishop Edward, mill emp, bds 65 Pierce
Bitzer Eugene F. bds Ralph Bitzer
Bitzer Ralph, foreman, h Fifth av cor Second

Isn't the Swiss Store at the plant—675 Elmwood Avenue—handiest for you?
SWISS Cleansing Co.
PHONE, BROAD 5100

King's Fibrous Plaster Board & Hard Plaster
JAMES C. GOFF CO.
31 to 49 Point St., Prov., R. I.

Blakeslee Francis D. Rev. pres East Greenwich Academy, h Peirce opp do
Blakeslee Harriet B. Mrs. instructor East Greenwich Academy, h opp do
Blanchard Joseph Mrs. ft London
Blaney Thomas H. woodworker, h King
Bliss Frederick W. salesman, h Division 1 1-2 miles out
Boardman Mary J. dressmaker, h 31 Rector
Boardman Thomas B. h Pearl cor Church
Bodfish Abbie F. h 18 Montrose
Booth Doris I. stenog, bds 17 Pierce
Booth Ora O. electrician and engineer, h 17 Pierce
Booth Raymond I. bds 17 Pierce
Booth Rodger P. chauffeur, bds 17 Pierce
Boren Joseph, clerk W. A. Hanaford, bds Union
Boren Magnus T. prop The Peoples Shoe Store 11 Main, h Union
Boren Walter, clerk Earnshaw Drug Co.
Bosse Harriet E. Mrs. bds Anna F. Holden
Boudreau Archie, mill emp, bds Marshall Boudreau
Boudreau Marshall, laborer, h ft King
Bourden Allan, aviator, rms Central House
Bourden Leon, at air craft factory, rms Central House
Bowdish Luman R. instructor East Greenwich Academy, h do
Bowers John, auto repairing, h 65 Pierce
Boyd Mabel, widow Henry A. h Upper rd
Brady Philip F. h 12 Union
Branch William, painter, bds 65 Pierce
Branch & Marcy, painter and paper hanger, Arcade Bldg
Braren George M. airplane factory, h 62 Marlborough
Brayton Sarah H. Mrs. variety also boarding, Water cor Queen, h do
Brennan Anna V. mill emp, bds James H. Brennan
Brennan Edward A. machinist, h Cliff
Brennan Frank M. machinist, bds Michael F. Brennan
Brennan George W. salesman, h rear 281 So Main
Brennan James H. watchman, h Church nr Pierce
Brennan James R. machinist, bds Michael F. Brennan
Brennan John H. emp bleachery, bds M. F. Brennan
Brennan Mabel K. braider, bds M. F. Brennan
Brennan Mary F. bkpr, bds M. F. Brennan
Brennan Michael F. emp at bleachery, h Marlborough av

WM. M. HARRIS, JR.
Cor. Atwells and Harris Avenues, PROVIDENCE, R. I.
Lumber and building material, the largest and most complete stock in New England, deliveries anywhere.
Telephone, Union 26.

Chemical Laboratory and Physicians' Supplies
GEO. L. CLAFLIN COMPANY
62-72 So. Main Street, PROVIDENCE, R. I.

Brennan Sadie I. bkpr, bds M. F. Brennan
Brennan Sarah I. bkpr, bds M. F. Brennan
Brennan William H. mill emp, bds James H. Brennan
Briggs Albert, longshoreman, h ft London
Briggs Allen M. longshoreman, h ft King
Briggs Allen M. h 10 Mawney
Briggs Alvin A. farmer, h Middle rd bey Shippee Cor
Briggs Anda, widow Job, h Division 3 1-2 miles out
Briggs Benoni, longshoreman, h Water ft London
Briggs Edgar S. carpenter, h 14 Mawney
Briggs Elmer H. road supervisor, h Division 3 miles out
Briggs Esther A. widow Job, bds William J. B. Spencer
Briggs Frank P. farmer, h Division 3 1-2 miles out
Briggs George B. machinist, h Pierce
Briggs Harris A. painter and paperhanger 70 Division, h do
Briggs Henry E. shipping clerk, bds Allen M. Briggs
Briggs Howard, fireman, bds L. C. Baxter
Briggs James A. teamster, h Lincoln av
Briggs John C. longshoreman, h Bicknell av
Briggs John R. farmer, h Division 3 miles out
Briggs Mary I. instructor East Greenwich Academy, h do
Briggs Pearl L. waitress Bickford's Restaurant, bds 14 Mawney
Briggs Ruby A. h 32 Prospect
Briggs Sarah E. widow John W. bds 13 Church
Briggs Walter D. clerk, h Fifth av
Briggs William P. shipping clerk, bds Allen M. Briggs
Briggs William R. farmer, h Division 3 1-2 miles out
Brightman Mary G. widow Frederick J. h 25 West
Bromley Ernest, machinist, h Marlborough
Bromley Joseph, foreman, h 21 Liberty
Brooks Frank J. machinist, h Main nr P O
Brooks Anna V. prop Central House, h do
Brown Annie L. widow Charles H. h 101 Main
Brown Carrie, widow Abijah, bds 13 Church
Brown Clark J. instructor East Greenwich Academy, h do
Brown E. Hope, home demonstration agt R I Farm Bureau, Masonic Bldg, h Pawtucket
Brown Howard E. aircraft emp, h Marlborough
Brown Irvin, h Division 2 1-4 miles out
Brown James W. painter, h Greene opp Liberty
Brown Lillian Miss, h 31 Queen nr R R tracks

NARRAGANSETT SUPPLY CO.
Contractors and Jobbers, Roofing and Paints
828-830 EDDY STREET, PROVIDENCE, R. I.
Telephone, Broad 2891

WALTER L. ROSE **GARAGE**
Authorized Chevrolet and Ford Service
ACCESSORIES AND REPAIRS. AUTOS TO RENT.
Cor. Brown Street and Hamilton Ave., Wickford, R. I.
Telephone, Wickford 163-W

Brown Minnie E. mill emp, bds 101 Main
Brown Nels, emp bleachery, h 23 Prospect
Brown Ruth W. clerk Union Trust Co. E G branch, h West
Brown Ruth W. widow Nathaniel H. h 18 West
BROWNING WILLIAM A. house furnishings and stationery 44 and 48 Main, h 46 do See page 26
Brunell William, mill emp, h Wine cor Duke
Bucklin Elisha W. mgr, h Court
Burdett Charles, jeweler, h Castle
Burdick Annie L. wid Frank A. dressmaker, bds Mrs. E. G. Smith
Burley Charles H. bds Charles L. Burley
Burley Charles L. mechanic, h Duke nr Wine
Burlingame Ruth M. widow Stephen 124 Main
Burns Grace M. bleachery, bds 146 Marlborough av
Burns Harold E. at bleachery, bds 146 Marlborough
Burns James P. clerk, h Vine
Burns Mary A. widow John F. h 146 Marlborough av
Burns Minnie E. bleachery, bds 146 Marlborough av
Burns William H. clerk, h 282 S Main
Burton Albert, trucking, h 158 Main
Burton Arthur D. bds 158 Main
Burton Viola, clerk Prov Tel Co, bds 158 Main
Burton Mayme E. Mrs. bds Edgar A. Sweet
Burton Orcilla, widow John T. h 158 Main
Buswell Ruth, widow, bds 63 Main
Byrne Joseph S. prop Old Homestead Hotel, London cor Marlborough, h do
Byrne William H. head messenger, h 344 Main, E G
Cady Frank L. h Middle rd, 2 miles out, R F D No 2, P O, E G
Cahoon Augustus, silk weaver, h Duke nr Queen
Cahoone George E. blacksmith, h South rd
Caluori Frank, shoe repairer 75 Main, h Queen
Campbell Arthur G. carpenter, h Wine
Campbell Mary, dressmaker 12 Union, bds do
Campbell Ralph, weaver, bds 12 Main
Cantania Michele, surveyor also grocer 59 Exchange, h 57 do
Capron Julia, h Duke
Capwell Walter H. towerman, h Sixth av cor Second
Card George F. laborer, bds Richard C. Card
Card Manfred A. h Middle rd, 3 miles out
Card Richard C. mill emp, h Marlborough

W. H. GRAHAM, CORP.
Funeral Directors
571 Broad St., Providence

Those who have availed themselves of our service are our friends and patrons.

Our Home is always open and we invite your inspection.

NATIONAL EXCHANGE BANK
63 Westminster St. Providence
IN BUSINESS OVER 100 YEARS

Card Samuel A. weaver, h First av cor Prospect
Card Zebulon, teamster J. S. Thornley, h r do
Carey Walter, fireman, h Vine
Carlson Anna S. stenog, bds Gustave Carlson
Carlson Carl W. carpenter, bds Levi Carlson
Carlson Charles W. teamster, h Marlborough
Carlson Ellen, mill emp, bds Mrs. Mary S. Carlson
Carlson Fritz R. h Brayton
Carlson Gustav, carpenter, h Brayton
Carlson Levi, carpenter, h King
Carlson Mary S. widow Axel E. h Spring nr Main
Caron John, machinist, rms Fred Quebeck
Carpenter Albert B. carpenter, h Division nr Spencer's Cor
Carpenter Amanda B. widow Joseph H. h 24 Rector
Carpenter Christopher, h Dedford
Carpenter Eldridge G. physician 116 Main, h do
Carpenter Ernest R. farmer, bds W. H. Carpenter
Carpenter Grace E. widow Fred L. h ft London
Carpenter Henry R. farmer, h Division 4 miles out
Carpenter Joseph W. salesman, h Marion
Carpenter Nathaniel G. h Marion
Carpenter William H. farmer, h Division 4 1-2 miles out
Carr Arthur, h South rd bey Green's Cor
Carroll John, laborer, h 282 S Main
Carroll Thomas F. truck driver, bds 282 Main
Carsieri Mary, widow Nicola, h Lyons cor Long
Casimes Michael, mill emp, h 57 Exchange
Cassidy William T. clerk Hotel Elms, h Duke cor Long
Catania Ralph J. clerk, bds 59 Exchange
Catania Susan V. mgr 59 Exchange, bds 57 do
Cayo Edward J. meat cutter W. A. Hanaford, h cor Church and Rector
Central House, Mrs. A. V. Brooks, prop, Main
Cevoli Secondo, carpenter, h ft of Long
CHAMPLIN LUMBER CO. lumber dealers ft of Queen See page 16
Champlin Robert H. (treas and gen mgr Champlin Lumber Co) h River Point
Chapman Ella Mrs. librarian, rms cor Main and Montrose
Charbonneau Henri, fireman, h Duke cor Division
Chase Warren, sta fireman, bds Marlborough
Clapp George L. farmer, h off South rd

BRICK, LIME, CEMENT AND PLASTER
MANCHESTER & HUDSON CO.
55 POINT STREET, PROVIDENCE, R. I.

BEACH & SWEET, INC.
15 WESTMINSTER STREET, PROVIDENCE, R. I.
FIRE INSURANCE

Clark Adeline F. widow Robert G. h Williams cor Marlborough
Clark Benjamin F. clerk W. A. Hanaford, h Duke
Clarke Agnes B. Mrs. h Duke
Clarke Berton C. accountant, bds Mrs. Frances H. Clarke
Clarke Frances H. widow Oliver P. h 47 Spring
Clarke Frank, clerk, bds Mrs. Agnes B. Clarke
Clarke Fred W. secretary and mgr E G Cooperative Dairy, h 27 Spring
Clarke Harold O. emp B W S Co, bds Mrs. Frances H. Clarke
Clarke Helena F. teacher, bds Mrs. Frances H. Clarke
Cleary John J. machinist, h S Main nr Greene
Clifford Frederick, painter, bds L. C. Baxter
Cockrell Henry E. draftsman, h West cor Church
Cole Alice, widow William H. h 10 Liberty
Cole Mary E. bds 10 Liberty
Cole Rachel, mill emp, bds 12 Main
Collette Edward, foreman, h Long cor Marlborough
Collette Harry T. second hand, bds 3 Long
Collette Ida M. stenog, bds Edward Collette, E G
Collette John E. auto service, bds 3 Long
Collins Charles W. longshoreman, bds Mrs. F. C. Weeden
Collins Grace Mrs. bds 30 King
Collyer Helena L. Mrs. instructor East Greenwich Academy, h do
Comins Frederick G. county agent R I Farm Bureau, Masonic Bldg, h Middle rd, 1 mile out
Comstock John, mill emp, h 30 King
Comstock Louis H. (Varnum Mansion) h Pierce cor Revolution
Congdon Adelbert H. painter, h 36 Marlborough
Congdon Frank H. plumber, h King cor Marlborough
Congdon George, longshoreman, h Water
Congdon William A. painter, h 36 Marlborough
Connelly Dinnie, clerk Hill Top Inn, bds do, E G
Connole Luke, h 50 Division
Connor James, mill emp, bds 294 S Main
Connor Mary, widow, h 294 S Main
Conroy George A. polisher, bds Thomas J. Conroy
Conroy Thomas J. laborer, h Castle
Convery Nora C. widow Frank H. (prop The Arnold Garage, also agt for electric exp) h 335 S Main, do
Convey John T. chauffeur, h 15 Liberty

HORTON-GARDNER CORPORATION
H. F. HORTON & SONS CO.
AUCTIONEERS AND APPRAISERS
201 Union Trust Bldg., Providence, R. I.

Furniture, Lighting Fixtures, Rugs, Victrolas, China, Glassware, Pictures.
TILDEN-THURBER, PROVIDENCE.

Cook George W. farmer, h Cook's Corner, off South rd, R F D, P O, D
Cook Jennie M. housekeeper, bds Thomas B. Cook
Cook Nellie F. h off South rd, Cook's Corner, R F D, D
Cook Rhodes A. farmer, bds George W. Cook, off South rd
Cook Thomas B. farmer, h nr Place cor South rd
Cooper Herbert J. bkpr, bds 281 S Main
Corr J. William, h 341 S Main
Coyle James J. foreman, h 281 S Main
Craig David, carpenter, h 18 West
Carndall Caleb W. engineer, h Pierce rd nr Post rd
Crandall Stephen B. machinist, h Main cor Montrose
Crane Frederick S. weaver, h Fifth av cor Second
Crane Margaret K. mill emp, bds Frederick S. Crane
Crease Walter E. dentist 108 Main, h Main cor Arch rd, P O, E G
Crompton Annie, fancy box maker, bds Mrs. W. N. Crompton
Crompton Raymond, clerk 50 Main, bds Mrs. William N. Crompton
Crompton William N. Mrs. h Crompton av
Crowell Howard F. bds 260 S Main
Crowell Sarah M. widow Fessenden E. h 260 S Main
Crowell Walter F. laborer, bds 260 S Main
Cuff Alice V. steno, bds 31 Prospect
Cuff Catherine L. boxmaker, bds 31 Prospect
Cuff Ellen T. boxmaker, bds 31 Prospect
Cuffe C. Anna, clerk 133 Main, bds 31 Prospect
Cuffe Ida, mill operative, bds 31 Prospect
Cuffe Martin, laborer, h 31 Prospect
Curry Dana R. (U S N) bds 56 Spring
Curry Edgar J. pastor Methodist Episcopal Church, h 56 Spring
Dani Nicola, laborer, h 61 Exchange
Daniels Emory J. farmer, h Greene
Daniels Inez A. school teacher, bds cor Main and Montrose
Daniels James, laborer, h 61 Exchange
Daniels Philip, laborer, h Green
Daniels Raffaele, laborer, bds 61 Exchange
Danielson Andrew, longshoreman, h Water nr Queen
D'Attore Joseph D. grocery and market Duke cor Queen, h do
Davenport Emerson B. auto repairing, h Main cor Division
Davis Edgar, laborer, h Marlborough cor Union
Davis Frederick H. wireworker, h 30 King

RHODE ISLAND RUG WORKS
Furniture Upholstered and Refinished. Chairs Caned.
Mattresses Renovated. Rugs Woven from old Carpets.
PROVIDENCE, R. I.

GRADING; QUALITY; SERVICE;
Properly taken into account, we are lowest sellers in United States.
PROVIDENCE PUBLIC MARKET

Davis Margaret, at bleachery, bds W. W. Davis
Davis Walter, mill emp, h Marlborough
Davis William W. machinist, h Lincoln
Dawley John, longshoreman, h 5 Water
Dawson Hugh, mill emp, rms Fred Quebeck
D'Blasio James, mill emp, h Queen
Dean Eva L. widow Edward, bds John W. E. Dean
Dean John W. E. farmer, Middle rd bey Shippee Corner 5 miles out, rfd, P O, E G
Deline Philip, painter 5 Wine, h 13 Prospect
Dennison John P. machinist, h S Main cor Greene
Dente Stephen, mill emp, bds King cor Crop
Denton Robert, laborer, h Union
Denton William, laborer, h Union
Dereniss Francesco, at bleachery, h 55 Exchange
Devere Ella J. tel opr and ticket clerk R. R. Station, h at Prov
Devlin John, longshoreman boathouse foot London
Devoe Walter H. farmer, h Middle rd 1 1-2 miles out
Dewey Fanny, at bleachery, bds Greene
Dewey Josephine, widow Walter, h Greene
Dickson George, bakery 52 Main, h Spring cor West
Dillon Edward, h Greene
Diresto Domenico, laborer, h King
Donley William, laborer, bds 65 Peirce
Donlon Alice M. bkpr, bds Lyons cor London
Donlon Catherine, bds Lyons cor London
Donlon John, teamster, h Lyons cor London
Donlon Michael F. mason, bds Lyons cor London
Donlon Thomas E. foreman, bds Lyons cor London
Dow Tristram M. stenog, bds 20 Main
Dowell William, farm emp, bds J. P. Rathbun
Drew George F. weaver, h Peirce cor Dedford
Drew Mary Mrs. h ft of Long
Dudek Leon, bleachery, h 273 S Main
Duffy Mary A. milliner 133 Main, bds 36 Mawney
Duffy Michael A. electrician, h 36 Mawney
Duffy Philip A. dentist Main, h do
Dugan Patrick, coachman L. H. Comstock, bds do
Dugdale Carrie G. milliner 36 Main, bds Louis W. Dugdale
Dugdale Florence E. stenog 50 Main, bds Louis W. Dugdale
Dugdale Louis W. supt, h Montrose
Dunn John C. h Spring cor Mawney

PUMPS, WELL CURBS, PIPING. ELECTRIC WATER SYSTEMS
GEORGE H. DEAN
Manufacturer of Cement Well Tile and Building Blocks
Res. and Office, 1973 ELMWOOD AVE., NORWOOD, R. I.
P. O. Box 23 Phone Greenwood 271-M

NATIONAL EXCHANGE BANK
63 Westminster St. Providence
IN BUSINESS OVER 100 YEARS

Dunn Mercy A. dressmaker, bds 158 Main
Dupere Emile (Olson & Dupere) So Main cor Friendship, h Marlborough cor King
Dwyer Joseph F. mechanic, bds 106 Marlborough
Dyer Frank N. fireman, h 34 Greene
Dyer James E. clerk Prov Drysalters Wks, S Main, h Middle rd, 2 1-2 miles out
Earnshaw Arthur A. (Earnshaw Drug Co.) h Church cor West
EARNSHAW DRUG CO. (Arthur A. Earnshaw, prop) druggists, 70 Main opp P O See opp E G directory
EAST GREENWICH ACADEMY (Rev. Francis D. Blakeslee, pres) Pierce See page 19
East Greenwich Business Men's Association, Masonic bldg, Main
EAST GREENWICH CO-OPERATIVE DAIRY (Fred W. Clarke, secy. and mgr.) pasteurized milk, Main See opp E G Directory
EAST GREENWICH GREENHOUSES (Charles S. Greene, Sampson Almy) Eldridge av See page 19
East Greenwich Jail, ft of King
East Greenwich Post Office, Thomas H. Galvin, P M, Main
East Greenwich R R station (J. S. Allen, agt) ft of London
East Greenwich Savings Fund and Loan Association, William L. Sharpe secy and treas, 50 Main
East Greenwich Town Farm (George O. Hopkins, keeper) First av off Mawney
East Greenwich Town Hall, Main
East Greenwich Water Supply Co. (Thomas A. Pierce, supt) 115 Main, pumping station, 2 miles out
Earle Georgianna, widow William H. h 63 Main
Eaton Arthur L. instructor East Greenwich Academy, h do
Eaton Lottie Burnop Mrs. sec East Greenwich Academy, h do
Eaton L. Elmer, crossing tender, h Marlborough
Eaton Maude E. twister, bds L Elmer Eaton
Eddy Eugene A. dealer in machinery (Prov) h Division cor Kenyon av
Eggleston Harry C. Jr. paymaster, h Peirce nr Main
Eldred James H. at bleachery, bds James H. Arnold
Eldredge Henry P. Jr. lawyer (Prov) h Division cor West
Eldredge Lucius G. (Aldrich-Eldredge & Co, Prov) h Kenyon av cor Spring

Have your "worn-out" felt or velour hat cleansed at the
PLANT 675 ELMWOOD AVENUE
SWISS Cleansing Co.
PHONE BROAD 5100

VALENTINE'S
Diamond & Star
FIRE BRICK

JAMES C. GOFF CO.
31 to 49 POINT ST.
Providence, R. I.

Eldredge Charles C. (Aldrich-Eldredge Co, Prov) h Kenyon av
Eldredge Lucy, bds H. P. Eldredge, Jr
Elizabeth Mills, cotton goods (William C. Pierce, pres; William G. James, treas and agt; Arthur F. Kenyon, sec) manuf fine yarns threads and warps Jefferson av, H G, mill branch No. 2, ft of King
Elliott John R. cabinet maker, h King
Ellis George F. painter, h Brayton av
Ellis William F. bkpr Hannaford's Grocery Store, bds George F. Ellis
Ellis William H. retired, bds George F. Ellis
Elms Literary and Social Club The, Main cor London
Engberg Alfred, laborer, rms 149 Main
Ericson J. Alfred, carpenter, h 21 Prospect
Essex Charles, farmer, h Crompton rd nr W Warwick line
Essex Joseph, farmer, h Crompton rd nr W Warwick line
Esten Albert H. h 11 Spring
Eugenio Pancrazio, shoe repairer Main, h King
Fagnant Celestin, barber Main nr London, bds Marlborough
Falk Carl W. carpenter, bds 14 West
Falk Oscar L. carpenter (Prov) h 14 West
Falquist Amanda, widow August, h First av cor Cliff
Falquist George F. gardener, bds Mrs. Amanda Falquist
Falquist Josephine F. bds Mrs. Amanda Falquist
Farmer George A. at bleachery, bds Mrs. Sarah H. Brayton
Fava James, h Marlborough
Fava Vincenzo, h Marlborough
Fecteau Fred, clerk, bds L. C. Baxter
Feeney Annie, h 294 S Main
Feeney Charles, bds 294 S Main
Ficturo Nicholas, factory emp, h King
Finnigan Catherine, box maker, bds 276 S Main
Finnigan Margaret, widow Owen, h 276 S Main
Finnigan Mary L. clerk J. D. Miner, bds 276 S Main
Fish Rowland, h Duke cor Long
Fisher Eugene B. longshoreman, h off London
Fiske Egbert H. retired, h Marlborough cor Long
Fiske F. Theodore, at bleachery, bds Egbert H. Fiske
Fiske James H. crossing tender, h 31 Queen
Fiske Mary E. widow Frederick H. h Marlborough cor Long
Flanagan Henry W. bleachery, bds 47 Exchange

J. KAUFMAN
219 Main Street
EAST GREENWICH, R. I.

CASH PAID FOR
Second Hand Furniture
DEALER IN ANTIQUES

SNOW & MASON'S CROUP SYRUP
At all reliable Drug Stores
GEO. L. CLAFLIN COMPANY, Mfrs.

Flanagan Margaret M. shipping clerk, bds 47 Exchange
Flanagan Nora, emp Louis Lincoln, bds do
Flanagan William E. bleachery, h 47 Exchange
Fogel Herman, grocer 218 S Main, also variety Sea View station 275 S Main, h S Main cor Bridge
Fogel Isabel B. Mrs. h Church cor Rector
Foley Mary, widow William S. h 144 Marlborough
Fortin Edmund, carpenter, h Marlborough
Foster Earl P. engineer, bds 238 Main
Foster George, mill emp, h Marlborough
Foster John, bds 10 Prospect
Foster Mary A. widow Albert B. h 238 Main
Fransone William, at foundry, bds King cor Crop
Frederickson Carl, carpenter, h Duke
Frederickson Ernest, emp bleachery, bds Carl Frederickson
Frederickson Thura, marine engr, bds Carl Frederickson
Freeman James F. real estate (Prov) h Kenyon av bey First av
Freeman Thomas J. real estate (Prov) h Kenyon av bey First av
FREY EDGAR D. jeweler 63 Main, h Pierce, Warwick, P O, E G See page 20
Frye Albert, cooper, h 58 Division
Frye Louis W. farmer, h Frenchtown rd nr Frye's Cor
Frye Mary E. widow William, h Frenchtown rd nr Fyre's Cor
Frye William, conductor, h at Tarbox Corners 6 miles out, rfd No. 2, P O, E G
Frye William, longshoreman, h Water foot London
Galene Bridget, widow Patrick, h Duke cor Long
Galvin Anna B. student, bds T. H. Galvin
Galvin Mary L. asst collector internal rev officer (Prov) bds T. H. Galvin
Galvin Thomas H. postmaster, h 85 Main
Galvin William J. student, bds 85 Main
Gambeau Manuel M. foreman, h Sixth av
Ganecchia Aristide, mill emp, bds Eligio Moscatilli
Gardiner Elmer F. laborer, h Long nr Castle
Gardiner Frank L. towerman, h Marlborough
Gardiner G. Fred, engineer pumping station, Post rd, h do
Gardiner Mildred B. clerk J. D. Miner, bds Marlborough
Gardiner Mildred E. clerk 178 S Main, bds G. Fred Gardiner
Gardiner Ruth, instructor East Greenwich Academy, h do

SOUTH END GARAGE
D. W. Olson. Emile Dupere
Telephone Connection
SOUTH MAIN STREET,
Repairing of All Kinds. Our Motto, "Square Deal." Agent for Moline Universal Tractor, Firestone Tires.
EAST GREENWICH, R. I.

WALTER L. ROSE **GARAGE**
Authorized Chevrolet and Ford Service
ACCESSORIES AND REPAIRS. AUTOS TO RENT.
Cor. Brown Street and Hamilton Ave., Wickford, R. I.
Telephone, Wickford 163-W

Gardner Millard T. chief engr (Bridgeport, Ct) h Duke nr depot
Gill George W. mill emp, h Pierce nr Montrose
Gill George W. Jr. clerk George W. Gill
Gill Gertrude V. mill emp, bds George W. Gill
Gill Thomas E. student, bds George W. Gill
Gillan Samuel E. at bleachery, h 262 S Main
Gilmore Eveline M. steno, bds Richard C. Card
Gilmore Lucy F. Mrs, bds Richard C. Card
Glass Alice E. clerk, Earnshaw Drug Co. bds So Main
Gleason Theodore C. Rev. h 17 Church
Godfrey Charles E. farm hand, bds Geo. W. Godfrey
Godfrey George W. milk dealer, h Division, 2 1-2 miles out, rfd No. 2, P O, E G
Godfrey Lewis B. letter carrier, h Friendship nr Mawney
Golden James J. electrician, bds 35 Greene
Golden Thomas H. watchman, h 35 Greene
Goldstein Isaac, shoemaker 91 Main, h Academy ct.
Gorman Bros. (Daniel H. and Joseph H.) grocers and provision dealers 100 Main
Gorman Catherine, widow Thomas F. h 333 S Main
Gorman Daniel H. (Gorman Bros.) 100 Main, h Brayton nr Church
Gorman Joseph H. (Gorman Bros.) grocer 100 Main, also fish, Water, bds Second av cor Third av
Gorman Mary J. widow Patrick, h Second cor Third av
Gould Emerson A. grocer 54 Main, h 26 Rector
Gould Julia S. bds E. A. Gould
Graham Gertrude A. widow George, h 259 S Main
Graham Robert, fireman, bds 259 S Main
Graham Robert P. (mgr Champlin Lumber Co.) bds 13 Main
Graham Thursa M. widow James, h Middle rd, rfd, P O, E G
Grant Cornelius J. h 17 Church
Grant Vincent J. at bleachery, bds 24 Union
Grant Volkert J. watchman, h 24 Union
Graves George A. at bleachery, h 17 Friendship
Gray Harris, longshoreman, h Water ft London
Great A. & P. Tea Co. The, Gilford Scribner mgr, 168 Main
Greene Caleb T. police, h Crompton av nr First av
Greene Charles S. (East Greenwich Greenhouses) Eldridge av, h Spring cor Pearl

W. H. GRAHAM, Corp.
571 Broad St., Providence
Non-Sectarian. The funeral home free for all services.

Graham Undertaking Service Covers New England.
Funerals from city to city are directed entirely under our own supervision. In the event of a death away from home, Graham service takes all responsibility.

NATIONAL EXCHANGE BANK
63 Westminster St. Providence
IN BUSINESS OVER 100 YEARS

Greene Clark S. h Long nr Castle
Greene Harold A. asst dairyman, bds Charles Greene
Greene Lydia, widow Lauriston H. h 184 S Main
Greene Samuel Ward, h Church cor West
Greene Walter E. purchasing agent, bds Charles Greene
Greenwich Bleachery, bleaching and finishing S Main opp Ford rd
Gregory Wallace G. chauffeur, h Greene
Griffin Josephine W. milliner, 151 Main, h Spring cor Main
Grogan John H. laborer, h 256 S Main
Grogan Mary E. bds 256 S Main
Grogan William E. foreman, bds 256 S Main
Gustafson Claus L. farmer, h 14 Crop
Gustafson Frank, auto service, h 1 Long
Hackney Frederick, foreman 23 Marlborough
Hackney Harry, machinist, h Duke nr King
Hagan Charles P. electrician, h 6 Union
Hagan James, engineer, h Fifth av
Hager Karl, farmer, h South rd
Haire Charles, foreman, h 17 Friendship
Halsband John L. newsdealer and periodical store 99 Main, also mgr Main St Garage, h 109 do
Hamilton Alpheas J. farmer, h South rd by Green's Cor
Hammond Bessie, bds Fred Hammond
Hammond Edward H. h Division nr West
Hammond Fred, mill emp, h Bridge nr Lincoln av
HANAFORD WILLIAM A. grocery and market, Main cor Court, h over do See page 18
Hanbury Patrick, at bleachery, h Marlborough
Hannaford George R. (asst mgr Union Trust Co.) h Main cor Court
Hanaway Timothy, clerk Hotel Elms, S Main, bds do
Harding Clarence H. bkpr Champlin Lumber Co, h Lincoln av
Harrington Edward, laborer, h 188 S Main
Harrington Louise V. Mrs. bds James F. McCahey
Harris Fannie M. Mrs. h Long
Harris Fred S. mill emp, bds Mrs. Fannie M. Harris
Harrison Samuel, operative, h First av
Hart Reuben A. B. clerk J. D. Miner, Main, h 17 Vine
Harwood Jonathan H. salesman, h 49 Spring
Hatch James T. oysters, watchman, h 8 Bicknell av
Haven Nettie M. Mrs. h Bedford

Portland Cement, Lath Mortar, Plaster, Boards, Blue Stone
MANCHESTER & HUDSON CO.
55 POINT STREET, PROVIDENCE, R. I.

SKYLIGHTS, CONDUCTORS AND GUTTERS
New Work and Repairs in Sheet Metal
J. W. MOORE CO., 143 Allens Avenue, Providence, R. I.

Hay Sarah A. widow James, h Castle
Haysom Charles H. chef, bds 158 Main
Hayward Elsie A. Mrs. bookkeeper F. R. Hill, h Wickford
Hempel John C. plumber, h 3 Long
Henderson Charles E. driver Am Ry Express, bds Peter Zubee
Henry Edith, bds 22 Mawney
Henry Edwin F. 5 and 10 cts store, 69 Main, h 63 do
Henry Eva B. widow William W. Jr. h 22 Mawney
Henry Frank B. paymaster Greenwich Mills, h 22 Mawney
Heon Henry F. mgr, h 150 Marlborough
Herandeen Fannie, widow, h Lyons nr Long
Hill Anna, bds Mrs. Mary A. Hill
Hill Ethel May, rfd carrier, h No Kingstown
HILL FRANK R. undertaker 127 Main, bds over do See page 20
Hill Mary A. widow Charles G. h Liberty cor Spring
Hilliard William H. boat builder Water, h 72 Marlborough
Hills Everett, teamster, h off Castle
Himes Mary E. Mrs. bds Nathan E. Webster P O, D
Hinchey Annie, tel op, bds London
Hinchey Ellen, housekeeper, bds London
Hinckley Charles E. boilermaker, h First av
Hockhousen Frederick, foreman, h Marlborough
Hodgman William L. (pres Title Guarantee Co. Prov) h Division
Hodson Henry D. laborer, bds 65 Peirce
Holden Anna F. h Division 2 miles out
Holden Elizabeth A. widow Henry J. h 107 Marlborough
Holland James, contractor and builder 11 Main, h do
Holway Joseph H. gardener, h Prospect
Hood Frank, longshoreman, bds Mrs. Fannie M. Harris
Hopkins George O. keeper town farm, h First av opp Mawney
Hopkins Harold C. machinist, h Fifth av
Hopkins Thomas L. W. h Greene
Hopkins Thomas L. painter, bds Thomas L. W. Hopkins
Hopkins Viola M. widow John H. bds Allen M. Birggs
Horsfall George, mill emp, bds 109 Main
Horsman Frank A. machinist, bds Frank R. Horsman
Horsman Frank R. at bleachery, h Crompton av
Horton Herbert B. physician 131 Main, h do
Horton William, boat builder London nr Lyms, h do
Hotel Central, Main nr P O

WARWICK CLUB GINGER ALE
All Bottles Sterilized. Sweetened with Pure Cane Sugar
Manufactured by WARWICK BOTTLING WORKS, Arctic, R. I.

GEORGE H. WILLIS **THE SHADE MAN**
Window Shades of all kinds made to order
THE ONLY EXCLUSIVE WINDOW SHADE HOUSE IN PROVIDENCE
433 WESTMINSTER STREET, **PROVIDENCE**
Phone Union, 7607

Hotel Elms The, Main cor London
Hotel Updike (A. H. Schaller, prop) Main opp Church
Howland Daniel, h Division 2 miles out
Howland Frank, farmer, h Middle rd
Houghton W. R. pastor Our Lady of Mercy R. C. Church, h 246 Main
Hoxie Stephen J. instructor East Greenwich Academy, h do
Hudson Robert, at bleachery, h off Lincoln av
Huling Clark L. mason, h King nr R R tracks
Huling Fanny C. widow Jonathan, h off Middle rd, R F D, E G
Huling Frank, carpenter, h nr Place cor South rd
Huling Ray G. farmer, h South rd
Huling Vance D. farm hand, bds William Huling
Huling William A. farmer, h South rd
Hunt Anna B. clerk, bds 19 Pierce
Hunt Edna M. operative, bds 11 Prospect
Hunt Elizabeth, teacher, bds 19 Pierce
Hunt Emily F. h Main opp P O
Hunt Fay R. prop R I Pendulum, h Cedar, Che
Hunt Thomas, foreman, h 11 Prospect
Hunter John M. rector St. Luke's Epis Church, h Rector cor Church, E G
Hunts River Club (James W. W. mgr) Post rd
HUSSEY THOMAS A. marble and granite dealers 300 S Main, h 351 do See page 19
Irwin Edith Mrs. h 285 S Main
Isbill Clarice H. waitress Bickford's Restaurant, h Queen
Izzi Arthur, grocer Duke cor Long, h Castle
Izzi Arthur, grocer Long cor Duke, h Castle
Jackson Flora M. office sec (Prov) bds 153 Main
Jackson J. Robert, carpenter, h 153 Main
Jacobson Israel, boot and shoe dealer and repairer, Main opp London, h 84 Marlborough
Jacobson Mollie, at bleachery, bds 84 Marlborough
Jefferson Lula, waitress, G. C. Bickford, bds do
Johnson Adolf P. S. carpenter, bds Peter Johnson, Castle
Johnson Agnes E. mill emp, bds Axel W. Johnson
Johnson Albert J. toolmaker, h 14 Liberty
Johnson Albert L. (Johnson Bros.) bds 26 Somerset
Johnson Albin, fireman Pumping Sta, h off Post rd nr do
Johnson Amy E. clerk P O, bds Warwick

JAMES E. FREEMAN COMPANY
502 GROSVENOR BUILDING, PROVIDENCE, R. I.
KENYON AVENUE, EAST GREENWICH, R. I.
Farms, Residential and Investment Property for Sale.
Mortgages.

Johnson Anna, widow Tuve, h Queen cor Castle
Johnson Anna E. bkpr J. E. Johnson, bds do
Johnson August, laborer, h 14 Liberty
Johnson Axel J. laborer, bds 14 Liberty
Johnson Axel W. machinist, h Eldridge av
Johnson Bros. (Carle E, Albert L, John H) grocery and market, 21 Main
Johnson Carl E. (Johnson Bros.) bds 26 Somerset
Johnson Carl J. gardener, bds 22 West
Johnson Carrie J. bkpr, bds 36 King
Johnson Charles, farmer, h South rd at Place's Corner, rfd, E G
Johnson Charles, at Old Homestead, bds at Davisville
Johnson Charles J. carpenter and builder 26 Somerset cor Prospect, h do
Johnson Charles J. carpenter, h 22 West
Johnson Charles R. dyer, bds P. J. Johnson
Johnson Clarence E. student, bds J. Edward Johnson
Johnson Claus E. machinist, h Brayton nr Division
Johnson David, stone cutter, h 22 West
Johnson Edwin F. electrician, h 19 Somerset
Johnson Edwin P. F. carpenter, bds Peter Johnson, Castle
Johnson Ellen A. taper, bds P. J. Johnson
Johnson Emma A. T. bds P. J. Johnson
Johnson Ethel A. E. bds P. J. Johnson
Johnson Everett, farmer, h off Middle rd
Johnson Flora H. nurse, bds F. L. Gardiner, P
Johnson Frank L. emp bleachery, h 14 Reynolds
Johnson Fritz L. (mgr Levi Johnson est) 36 King, h do
Johnson George, carpenter, h Academy ct
Johnson Ida E. widow William H. h Duke nr Queen
Johnson John A. farmer, h Division 1 1-2 miles out
Johnson John H. (Johnson Bros.) grocery and market, bds 26 Somerset
JOHNSON J. EDWARD, plumber and tinsmith Main, h 15 Rector See page 18
Johnson Leslie M. electro plater, h Marlborough
JOHNSON LEVI EST. (F. L. Johnson mgr) teamsters 36 King See page 20
Johnson Mamie E. bds 26 Somerset
Johnson Mamie R. steno, bds John A. Johnson
Johnson Martin R. plumber 37 Main, h 7 Rector

FOUNDED 1801
National Exchange Bank One of the Oldest and Strongest Banks
63 Westminster St., Providence In Rhode Island

Johnson Martin R. Mrs. dressmaker 7 Rector, bds do
Johnson Oscar H. bookkeeper, bds 26 Somerset
Johnson Oscar T. dyer, bds P. J. Johnson
Johnson Peter, carpenter, h Castle cor Queen
Johnson Peter, carpenter, h Long cor Castle
Johnson Peter J. mechanic, h Duke
Johnson Richard N. apprentice, bds 14 Reynolds
Johnson Susan E. widow Henry C. h 349 S Main
Johnson Swan L. farmer, h Division bey Spencer's Cor
Johnson Thekla, mill emp, bds 14 Liberty
Johnson Victor, drysalter, h S Main nr Greene
Johnson Walter F. carpenter, bds 26 Somerset
Johnson Walter W. shipper, bds 14 Liberty
Johnson Willard H. laborer, bds 41 Long
Johnson William H. machinist, h 24 Prospect
Jones Carrie, bds Christopher A. Shippee, rfd, D
Jones John L. overseer, h 129 Main
Jowett Catherine Mrs. h South rd
Judson Charles D. proofreader, h 17 Church
Karlson Harold R. carpenter, bds Simon R. Karlson
Karlson Simon R. carpenter, h Prospect cor Friendship
KAUFMAN JACOB, second hand furniture, antiques and junk dealer, 219 Main, h do See foot lines.
Keelin Mary E. h Castle
Keenan Edward J. weaver, h Sixth av
Kelley Charles H. folder, h First av nr Marlborough
Kelley Fred J. stock clerk, h Knolland av
Kelley William H. plumber, bds Miss M. M. Bidmead
Kelly Redmond H. mechanic, h 279 S Main
Kennedy Julia M. Miss, h 62 Marlborough
Kent County Court House, Main cor Court
Kent George, painter, h Liberty
Kenyon Albert A. farmer, h Cedar av, E G
Kenyon Anna L. Mrs. h Court cor Pierce
Kenyon Bertha L. Mrs. boarding house, 65 Pierce
Kenyon Frank T. laborer, bds 65 Pierce
Kenyon Herbert D. laborer, bds 65 Pierce
Kenyon Herman S. clerk A. D. Miner, bds Pierce
Kenyon Herman S. clerk, bds 65 Pierce
Kenyon John R. student, bds 65 Pierce
Kenyon Lillian L. widow Robert J. h Duke cor Division
Keough Catherine, housekeeper, 246 Main

A SWISS Cleansing is a THOROUGH Cleansing
PLANT 675 ELMWOOD AVENUE
SWISS Cleansing Co.
PHONE BROAD 5100

JAMES C. GOFF CO.
31 to 49 POINT ST.
Providence, R. I.
All kinds of Masons' Materials

Kettelle Louis G. farmer, h Middle 3 miles out
Kettelle S. Grant, lumber and farmer, h off South rd
King Garrison M. electrician, h Main cor Long
Kinne Arthur B. farmer, h Upper rd
Kinnecom Ida May, wid Benjamin H. h S Main cor Greene
Kinney George E. teamster rms Central House
Kitchin Walter V. shoe cutter, h 2 Queen
Knowles Nellie G. steno R. I. Farm Bureau, h W Kingston
Koch George, druggist, Main, bds 12 Main
Kovalik John, farmer, h Crompton rd nr W Warwick line
Krantz Albert S. carpenter, bds 8 Reynolds
Krantz Anna M. bds 8 Reynolds
Krantz Levi C. carpenter, h 8 Reynolds
Lacrosse Agnes, widow Philip L. h Castle
Lacrosse Alexander, night watchman, h Union av
Ladd Harry N. foreman, h Fifth av
Lafinere Joseph, loomfixer, h Bicknell av
Langmaid Florence, widow George B. clerk 50 Main, bds 70 Division
Langmaid Florence M. clerk, bds 30 Spring
Lannon Peter, bleachery emp, bds C. L. Burley
Lapoint Felix, boss painter, 28 King, h do
Larson Charles O. drysalter, h 24 Reynolds
Larson Frank O. W. electrician, bds 24 Reynolds
Larson Thomas (U. S. N. retired) h 20 Main
Lasell Charlotte, mill emp, bds J. H. Arnold
Lathrop James C. mgr, h 299 S Main
Lavigne Rose A. waitress G. C. Bickford, bds do
Lawrence Dana, operative, h 52 Spring
Lawrence Leo F. asst postmaster E G, h Warwick
Lawrence Leonard D. student, bds 52 Spring
Lawrence Marion, clerk J. D. Miner, bds 52 Spring
Lawrence Robert P. student, bds 52 Spring
Lawson Andrew, farmer, h off Post rd nr Bay View av
Lawson Axel J. Rev. pastor Lutheran church, h Brayton nr Division
Lawton Fred, weaver, h Bicknell av
Leaman Thomas P. draftsman, bds Updike Hotel, E G
Leddy Henry J. painter, h Brayton nr Church
Lee Sing, Chinese laundry 141 Main, h do
Leedham Walter E. machinist, h Bridge
Leedham W. L. mill emp, h 161 Main

Did You Know WM. M. HARRIS, JR.
Cor. Atwells and Harris Avenues, PROVIDENCE, R. I.
Carries the largest variety of building materials in the State?
Telephone, Union 26.

WHOLESALE DRUGGISTS
GEO. L. CLAFLIN COMPANY
62-72 So. Main Street, PROVIDENCE, R. I.

Letts Abraham J. supt Greenwich Cemetery, h 37 Mawney
Letts Katherine E. bds 37 Mawney
Le Valley Emma Mrs. mill emp, h ft Queen
Leveck Edward L. carriage maker, h 104 Marlborough
Leverick Edward L. carriage maker Friendship, h 106 Marlborough
Lewis John W. motorman, h Williams cor Marlborough
Lewis William H. bkpr W. A. Hanaford, h 15 Prospect
Lilligren Augusta, widow John, h King
Lilligren Charles C. mechanic, bds Mrs. Augusta Lilligren
Lillibridge Jesse W. S. farmer, h Middle rd, 1 mile out
Lincoln Thomas M. bds Kenyon av cor Spring
Lincoln Louis M. (mgr E. A. Eddy Mach Co, Prov) h Kenyon av cor Spring
Lindberg Albert W. plumber, bds John Askelof
Lindberg Anna, widow John, h Main nr Spring
Lindberg Eva, emp air craft factory, bds Mrs. Anna Lindberg
Lindberg Fritz, carpenter, bds Mrs. Anna Lindberg
Lindberg Gilbert E. emp drysalter, bds Mrs. Anna Lindberg
Lindberg Gust A. drysalter, bds Mrs. Anna Lindberg
Lindberg Swan G. mason, bds John Askelof
Lindberg Vilget, mill emp, bds Mrs. Anna Lindberg
Lindberg Walter, plumber, bds Mrs. Anna Lindberg
Lindgren Arthur, clerk W. A. Browning, bds Mrs. Emma Lindgren
Lindgren Emma, widow Joseph, h Brayton
Lindgren Esther, bleachery, bds Mrs. Emma Lindgren
Lindsay Christianna, widow Malcolm, h Castle
Lindsay Donald J. bds Mrs. C. Lindsay
Lindstrom Mary A. Mrs. h Bridge
Literary and Social Club, Duke opp Exchange
Looby Martin H. harness 114 Main, h King and Marlborough
Loomis George A. town clerk, h Main cor Melrose
Looney Catherine, housekeeper, bds Lyons
Looney Daniel, shipping clerk, bds Lyons
Looney James F. chauffeur, h Lyons
Lornson Fred M. auto repairer rms 149 Main
Lowood Greenhouse The (William E. Nelson prop) Post rd 1 1-2 miles out
Lund Helen A. operative, bds 36 Greene
Lund Helen M. bds 36 Greene
Lund Louise A. operative, bds 36 Greene

NARRAGANSETT SUPPLY CO.
Highest Grade Varnishes and Paints, Wholesale and Retail
828-830 EDDY STREET. PROVIDENCE, R. I.
Telephone, Broad 2891

WALTER L. ROSE **GARAGE**
Authorized Chevrolet and Ford Service
ACCESSORIES AND REPAIRS. AUTOS TO RENT
Cor. Brown Street and Hamilton Ave., Wickford, R. I.
Telephone, Wickford 163-W

Lundberg Hilding, clerk 58 Main, bds 17 Rector
Lundberg John L. bleachery, bds 17 Rector
Lundberg Josephine, widow Claus, h 17 Rector
Lundberg Nels, clerk 58 Main, bds 17 Rector
Lundberg Gustave, h 36 Greene
Lundquist Claus A. tailor Main opp Spring, h Providence
Lundberg Levi, gardener, h Brayton
Lyons John R. machinist, h First av cor Mawney
Maccready Earl H. electrical engineer, bds 30 Crompton av
Maccready Virginia H. Mrs. h 30 Crompton av
MacCue William (MacCue & Sprague) real estate insurance, h Warwick
McCUE & SPRAGUE (William McCue, Amasa Sprague) real estate and insurance, Johnson blk See page 17
Mac Nevin Jessie B. housekeeper 50 Division
Macnie James, emp drysalters, bds 228 S Main
Madalena Dominic, laborer, h Marlborough
Madilini Luigi, laborer, h Lyons nr R R track
Madilini Luigi, laborer, bds Lyons cor Long
Madilini Quirina, laborer, bds Lyons cor Long
Maglone Charles, farmer, h Cedar av
Magner Agnes, at bleachery, bds Mrs. Catherine Briggs
Magner Catherine Mrs. h First av cor Mawney
Magner Catherine T. at bleachery, bds Mrs. Catherine Magner
Magner Eugene F. clerk (H. E. Fones & Co.) 106 Main, h First av cor Mawney
Magoon Charles R. h Spring bey West
Mahoney Catherine E. h 367 S Main
Main Street Garage, J. L. Halsband mgr, Main
Martin Edward, laborer, h Marlborough nr London
Martin John B. wood chopper, h 84 Marlborough
Martin Joseph, laborer, h r 150 Marlborough
Martin Louise S. widow Jacob S. h Pierce opp Academy
Martin Paul, laborer, h Queen nr Marlborough
Martorelle James, laborer, h Castle
Mason Charles H. farm emp, bds John H. Mason
Masterson Daniel A. auto repairer, bds 15 Liberty
Masterson Frederick, chauffeur, bds 15 Liberty
Masterson Harriett Mrs. h 15 Liberty
Masterson James E. machinist, bds 15 Liberty
Masterson William H. bookkeeper, bds 15 Liberty
Mastracchio Pardo, shoe repairer (Wickford)

THE KEYNOTE OF GRAHAM FUNERAL SERVICE
571 BRROAD STREET,
Kindly sympathy for the bereaved, and dignified respect for the departed.
Tel. Broad 322, 323
PROVIDENCE, R. I.

NATIONAL EXCHANGE BANK
63 Westminster St. Providence
IN BUSINESS OVER 100 YEARS

Matheson Angus, apprentice, bds Donald Matheson
Matheson Donald, foreman F. S. Nock, h Pierce
Mathewson Elmer W. postal clerk, h 13 Mawney
Matson Ellen Mrs. dry goods 155 Main, h Church nr P O
Matteson Calvin, farmer, h South rd
Matteson Charles A. engineer, h 107 Marlborough
Matteson Daniel, painter and paperhanger, h Marlborough
Matteson Frank P. farmer, bds Thomas H. Matteson
Matteson Rose, dressmaker, h Marlborough
Matteson Thomas H. farmer, h Frenchtown rd, rfd, P O, D
Mawney John G. milk dealer off Division 1 mile out
May Annie E. widow Thomas, h off Crompton av
May Elmer E. clerk, bds Mrs. Annie E. May
May James W. h Hunt's River Club, Post rd, R F D
Mayflower Store, A. Nelson mgr, Main
McCabe Alexander P. cabinet maker, h Dedford
McCabe Harold R. student, bds Alexander P. McCabe
McCahey James F. h Duke
McCahey James F. Jr. chauffeur, bds James F. McCahey
McClay Thomas J. at bleachery, h Greene
McCLURE WILLIAM J. printer, also phonographs and records 128 Main, h 126 do See page 26
McClure Wilma K. steno, bds 126 Main
McCormick Catherine, widow Michael, h 132 Marlborough
McCormick Catherine G. sewer, bds 132 Marlborough
McCormick Eliza Mrs. mill emp, h S Main
McCormick Elizabeth M. mill emp, bds 132 Marlborough
McCormick Frank J. clerk, bds 132 Marlborough
McCormick Joseph L. clerk S Main, bds 132 Marlborough
McCormick William J. machinist, bds 132 Marlborough
McGettrick Alice J. clerk, bds 7 Union
McGettrick Annie, h 7 Union
McGETTRICK CHARLES D. druggist 49 Main, h 7 Union See insert opp E G Directory
McGettrick William J. laborer, bds 7 Union
McGuinis John, weaver, bds Mrs. F. C. Weeden
McGwney Patrick, at bleachery, h 154 Marlborough
McInerney Angie, bds Mrs. Anna L. Kenyon
McInerney Margaret H. bds Mrs. Anna L. Kenyon
McKenna Jennie Mrs. waitress The Old Homestead, bds do
McKenna Julia, widow James H. bds Mary E. Keelin
McKenzie Daniel H. h Spring nr Prospect

MANCHESTER & HUDSON CO.
Sewer Pipe, Drain Tile, Land Lime, Land Plaster
55 POINT STREET, PROVIDENCE, R. I.

BEACH & SWEET, INC.
15 WESTMINSTER STREET, PROVIDENCE, R. I.
AUTOMOBILE INSURANCE

McKnight Burns C. carpenter, h 262 S Main
McKone Bridget, widow Patrick, h 279 S Main
McKone Leon T. steno, bds 280 S Main
McKone Peter F. blacksmith Main nr London, h 280 S Main
McKone Raymond F. clerk, bds 280 S Main
McPartland Miels J. ins agt, h 216 S Main
McQuillin Catherine, at bleachery, bds Peter McQuillin
McQuillin James E. at bleachery, bds Peter McQuillin
McQuillin Peter, watchman, h London cor Duke
McShane Arthur E. chauffeur, bds 30 King
Mennicino John, laborer, bds King cor Crop
Mennicino Joseph, variety King cor Crop, h do
Merrill Blanche K. bkpr, bds Edward J. Merrill
Merrill Chester E. toolmaker, bds Edward J. Merrill
Merrill Edward J. steel hardener, h Brayton nr Church
Merrill Sabina L. milliner, bds Mrs. Ellen Merrill
Miller Celestia E. widow Raymond, h 19 Somerset
Miller David, mill emp, h Pierce nr Court
Miller Edward, farm hand, h First av opp Reynolds
Miller Edward J. S. at bleachery, bds Gustave Miller
Miller Frederick, machinist, bds Gustave Miller
Miller Gustav, barber Masonic bldg, h ft of Vine
Miller William F. farmer, h Upper rd
Miner Albert D. grocer Duke cor London, h do
Miner Ethel L. Mrs. bds G. F. Verry
Miner Frank G. farmer, h 30 Main
Miner John D. dept store Main nr Long, h do
Miner Joseph H. carpenter, h 30 Main
Miner Ralph W. grocery clerk A. D. Miner, bds A. D. Miner
Miniere Grambattisto, laborer, h King
Miniere Ida, mill emp, bds G. Miniere
Mitchell Elisha, longshoreman, bds George D. Mitchell
Mitchell George W. fisherman, h ft of Long, h do
Mitchell Louis E. fisherman, bds G. W. Mitchell
Mitchell Sarah A. Mrs. clerk, h Spring
Mitchell Sarah D. Mrs. h Spring nr Pierce
Montgomery Norma L. bds C. W. Crandall
Moon Walter A. farmer, h off South rd
Moone Willet B. teamster, h off South rd
Moore Annie G. widow Winthrop A. h 39 Main
Moore Charles A. laborer, h Queen nr R R tracks

HORTON-GARDNER CORPORATION
State Wide Realty and Insurance
H. F. HORTON & SONS CO., MORTGAGES
201 Union Trust Bldg., Providence, R. I.

TILDEN-THURBER, PROVIDENCE.
Diamonds, Jewelry, Watches, Clocks,
Silver, Leather, Stationery

Moran James E. mgr Hill Top Inn Post road nr Cedar av, h do, E G
Moran William J. clerk, C. D. McGettrick, rms over do
Morrison Alexander J. optometrist (Prov) h 60 Spring, E G
Morton Winslow, foreman painter F. S. Nock, h 104 Marlborough
Moscatelle Eligio, starch maker, h 45 Exchange nr Duke
Mott Walter J. policeman, h 10 Mawney
Mott William A. laborer, h First av
Mowry Alphonso, mill emp, bds Mrs. Bridget Mowry
Mowry Arthur J. accountant, bds Albert A. Kenyon
Mowry Bridget, widow Albert, h King
Mowry Frank, at bleachery, h Middle rd cor Howland rd
Mowry Matthew, teamster, bds Albert A. Kenyon
Muir William, supt, h Spring bey Reynolds
Munson Alfred, clerk Munson Bros. bds Charles Munson
Munson Bros. (William C., Oscar C.) grocery and market, Main
Munson Charles, mason, h King
Munson Emma, clerk Munson Bros, bds Charles Munson
Munson Hannah, dressmaker (Prov) bds Charles Munson
Munson Henry, clerk, Munson Bros. h Green, Warwick
Munson Oscar C. (Munson Bros.) h Green, W, P O, E G
Munson William C. (Munson Bros.) h King
Murray Bernard F. chauffeur, bds 28 Greene
Murray Catherine A. at bleachery, bds 42 Greene
Murray Frank L. prop Hotel Elms, Main cor London, h next do
Murray Gertrude, student, bds 42 Greene
Murray Henry F. clerk, bds 42 Greene
Murray James B. mason, h 42 Greene
Murray John H. marble and granite worker, also town sergeant and chief of police r 28 Greene, h do
Murray John H. Jr. machinist, bds 28 Greene
Murray John W. mason, bds 42 Greene
Murray Margaret A. at bleachery, bds 42 Greene
Murray Mary T. clerk, bds 28 Greene
Murray May E. at bleachery, bds 42 Greene
Nadeau Fred C. carpenter, h 149 Main
Narragansett Electric Lighting Co. (C. M. Pike, mgr; W. A. S. Parker, electrician) Main, E G
NARVA MORRIS, clothing, shoes and furnishings 37 Main, bds I. Jacobson See E. G. Insert

"EVERY DAY IS CLEANING DAY"
ART SQUARES, RUGS AND CARPETS
RHODE ISLAND RUG WORKS
PROVIDENCE, R. I.

Our methods of grading, quality and low prices, means Economy

PROVIDENCE PUBLIC MARKET

Nason Charlotte M. instructor East Greenwich Academy, h do
Nason Jefferson, at bleachery, h foot of King
Nason John F. h foot of King
Nason William R. engineer Elizabeth Mill No. 2, h Main nr London
Neighborhood Cottage, Long opp Lion
Neilan Agnes V. steno, bds 339 S Main
Neilan Helen N. clerk, bds 339 S Main
Neilan John J. reg phar for Earnshaw Drug Co, bds 339 S Main
Neilan Mary A. bleachery, bds 339 S Main
Neilan Thomas J. gardener, h 339 S Main
Nelson Augustus, mgr, h last on Reynolds, E G
Nelson Elizabeth E. h Post rd 1 mile out
Nelson Harriet M. bds Elizabeth E. Nelson
Nelson Lillian, seamstress, bds Elizabeth E. Nelson
Nelson Victor, milk dealer, h off Division nr Barton's cor
Nelson William E. (The Lowood Greenhouse) bds Elizabeth E. Nelson
Nettleton Frank H. supt Construction, h Ten Rod rd nr cor Frenchtown rd, rfd, P O, D
Newcomb David, farmer, h Frenchtown rd nr Briggs cor, rfd, P O, D
Newcomb Melville A. trav salesman, h 85 Main
Newcomb Mercy B. bds M. A. Newcomb
Newton Edward W. carpenter, h 8 Bicknell av
N Y, N H & H signal shop, London nr R R track
Nicholas Herbert A. crossing tender, h 49 Long
Nichols Annie Mrs. h Long nr Duke
Nichols Helen B. widow William R. clerk W. A. Browning, h 93 Main
Nichols Walter Le M. electrician, h 38 Division
Niles Flora B. bds Mrs. Martha Niles
Niles Harry E. bleachery, bds Mrs. Martha Niles
Niles Martha, widow Henry W. h Mawney
Northup Catherine, wid George, h cor Bicknell av cor Division
Northup Clorina T. widow Perry A. h Academy av
Northup Daniel W. longshoreman, h Lyons
Northup Dewey, mill emp, bds W. T. Northup
Northup Frank H. bds W. H. Northup
Northup Frederick, mill emp, h 188 S Main
Northup George W. longshoreman, h off London

PUMPS, WELL CURBS, PIPING. ELECTRIC WATER SYSTEMS

GEORGE H. DEAN

Manufacturer of Cement Well Tile and Building Blocks

Res. and Office, 1973 ELMWOOD AVE., NORWOOD, R. I.
P. O. Box 23 Phone Greenwood 271-M

FOUNDED 1801
National Exchange Bank One of the Oldest and Strongest Banks
63 Westminster St., Providence In Rhode Island

Northup George W. Jr. mill emp, h off London
Northup Harriet, bds 260 S Main
Northup John C. inspector, h Bicknell av cor Division
Northup Joseph, mill emp, bds W. T. Northup
Northup William H. h Castle
Northup William H. mill emp, h Fifth av cor Second
Northup William R. night watchman, h Lyons cor Castle
Northup William T. mill emp, h Marlborough
Noyes Edwin A. pub "The Wickford Standard," h 5 Prospect
Noyes Marguerite W. teacher, bds 5 Prospect
Nye Phebe, nurse, bds 157 Main
Oates William, machinist, h 24 King
O'Brien Katherine, housekeeper, bds Castle
O'Brien Matthew E. clerk, rms 149 Main
O'Brien Matthew E. Jr. clerk A. D. Miner, h No Kingstown, rfd, E G
Old Homestead Hotel (J. S. Byrne prop B. F. Byrne) clerk London cor Marlborough
Olson Charles F. millwright, h West nr Church
Olson Fred H. machinist, bds 8 Union
Olson Harry L. machinist, bds 8 Union
Olson Lillian G. clerk, bds 8 Union
Olson Otto W. (Olson & Dupere) S Main cor Friendship, h 10 Pierce
Olson Reuben N. machinist, h Mawney
Olson Richard F. machinist, h 8 Union
Olson Ture, gardener, h Mawney nr First av
Olson William, laborer, h 8 Union
Olson & Dupere, props South End Garage, also agt Moline Tractor, S Main cor Friendship
Olston Anton V. drysalters, h Mawney
Oltedale Sven, mill emp, rms James P. Burns
Oman Albin, gardener, h Reynolds opp Friendship
Oman Hannah, wid Johannes, bds Albin Oman
Owen William M. clerk Superior Court, 77 Main, h Warwick
Paisley Silina, widow Alexander, h King cor Marlborough
Palmer Mabel Miss, music teacher, h Marion cor Revolution
Papadopoulos Bros. confectionery, Main
Papadopoulos Peter (Papadopoulos Bros.) Main, h over do
Papadopoulos Triantafilos (Papadopoulos Bros.) Main, h over do
Parente Jaspare, grocery, Marlborough, h over do

SWISS CLEANSING COMPANY
A Swiss-Cleansed hat stays new looking a long time.
Have it SWISS Cleansed
PHONE, BROAD 5100

JAMES C. GOFF CO. Sole Agents for ATLAS
31 to 49 POINT ST. Providence, R. I. Portland Cement

Parker William A. S. electrician N E L Co, h 150 Main
Parkinson Benoni, h 30 Prospect
Peckham Harriet, h 34 Greene
Peckham Philip J. mill hand, h Duke
Peirce George, weaver, h Mawney
Peirce Oceana, bds 44 Division
Peoples Shoe Store The (M. T. Boren) Main opp town hall
Perretta Antonio, emp bleachery, h Wine
Perrette Susan, jewelry box maker, bds Antonie Perretti
Perry George, loomfixer, rms Central House
Perry Isabella R. asst clerk Superior Court, h 32 Main
Perry William E. agt Am Ry Express, h 28 Spring
Peterson Andrew J. carpenter, h 33 Mawney
Phillips Charles L. physician and surgeon 116 Main, h Spencer av, office hours 1.30-2.30 p m and 7-8 p m, tel, E G 175-W
Peterson Christena, widow A. Godfrey, bds 172 Main
Phillips Eva I. bds Irving C. Phillips
Phillips Franny M. Mrs. sewer, bds Mrs. Clorina T. Northup
Phillips Henrietta, widow Alton C. h Castle
Phillips Irving C. supt of schools, h Spring cor Rector
Phillips Queen L. bds Irving C. Phillips
Pierce Granvill E. clerk, bds Thomas A. Pierce
Pierce Leon, weaver, bds 12 Main
Pierce Susan, waitress G. C. Bickford, bds do
Pierce Thomas A. supt East Greenwich Water Supply Co. h Peirce cor Dedford
Pike Charles A. student, bds 21 Reynolds
Pike Charles M. cashier, mgr Narragansett Electric Lighting Co. E Greenwich branch, h 21 Reynolds
Pinkhard Walter, clerk 300 S Main, bds 351 do
Pisani Guisseppe, farmer, h off South rd, rfd, D
Place Almon J. farmer, h Middle rd bey Shippee Cor, 5 miles out, rfd, P O, E G
Place Fred N. farmer, milk dealer, h Place cor South rd
Plante Peter, longshoreman, bds Frederick Arnold
Porter Ashton E. crossing tender, h King nr Exchange
Porter George B. chief marine engr, bds Ashton E. Porter
Porter John, chief marine engineer, h King nr R R bridge
Potter Charles T. clerk, h Jenck's Cor, P O, D
Potter Charles T. clerk, h off South rd, rfd, D
Potter Charlotte F. widow, h Spring cor Allen
Potter Frederick H. broker, h 17 Pierce

J. KAUFMAN
219 Main Street
EAST GREENWICH, R. I.
DEALER IN
ALL KINDS OF
JUNK

JEWELERS AND MILL SUPPLIES
GEO. L. CLAFLIN COMPANY
PROVIDENCE, R. I. ATTLEBORO, MASS.

Potter Helen A. teacher, bds 17 Pierce
Potter Margaret H. bds 17 Pierce
Powell Emma, widow Alexander M. h 68 Division
Powers Edward P. h 64 Spring
Powers Ruth E. hairdresser, bds 64 Spring
Prefontaine Frederick C. chauffeur, h Marlborough
Prentice Frank C. assembler, rms 131 Main
Preston Albert L. life insurance agt, rms Central House
Price Frank D. crossing tender, h ft King
Proctor Howard S. dyer, h 22 Pierce
Profit Frank G. Mrs. h 58 Division
Providence Drysalters Co. (office Prov) works S Main
Providence Telephone Co. (E G branch, D. H. Pike, mgr) 110 Main
Puccini Louis, farmer, h Post rd nr pumping station
Quinn Joseph H. folder, h 18 Union
Ralph Harry A. laborer, h Bridge
Ralph Julia L. widow, David, h Bridge
Ralph Perry, watchman, h 24 King
Randall Chester J. driver, h Sixth av
Randall Clarence E. clerk, bds W. H. Randall
Randall Eva M. bds W. H. Randall
Randall William H. laborer, h King cor Duke
Rathbun Henry L. farmer, h 3rd Cross rd
Rathbun Joshua P. farmer, h Middle rd 3 miles out
Raycroft Bessie Mrs. h Marlborough
Raycroft Mildred E. bds Mrs. Bessie Raycroft
Raymond Conley, mechanic, h King
Raymond M. Walter, at bleachery, bds L. C. Baxter
Reeve J. Clarence, clerk freight house, bds James E. Bennett
Regan Frank H. clerk, h 238 Main
Regan Michael, bleachery, bds Miss M. M. Bidmead
Regan Michael, at bleachery, h 369 S Main
Regan Thomas, machinist, h Castle
Regan William A. checker bleachery, bds 369 S Main
Reid William B. supt Prov. drysalters, h 35 Mawney
Reid W. Donald, student, bds 35 Mawney
Reisert John W. carpenter, h First av nr S Main
Remington Daniel B. clerk, bds Mrs. Sarah A. Remington
Remington E. Louise, widow Alonzo E. h Revolution
Remington George F. teamster, bds Mrs. Sarah Remington
Remington Sarah A. widow George F. h South rd

SOUTH END GARAGE
D. W. Olson. Emile Dupere
Tel. Connection
SOUTH MAIN STREET,
Repairing of All Kinds. Our Motto, "Square Deal." Agent for Moline Universal Tractor, Firestone Tires.
EAST GREENWICH, R. I.

WALTER L. ROSE **GARAGE**
Authorized Chevrolet and Ford Servce
ACCESSORIES AND REPAIRS. AUTOS TO RENT
Cor. Brown Street and Hamilton Ave., Wickford, R. I.
Telephone, Wickford 163-W

Renshaw Charles E. h Lincoln
Reuckert Mfg Co. jewelry case makers Long cor Marlborough
Reynolds Avis C. widow Nathaniel T. h Spring opp Rector
Reynolds Maria S. nurse, bds Avis C. Reynolds
Rhode Island Farm Bureau, F. G. Comins county agt, office Masonic Bldg
RHODE ISLAND PENDULUM (Fay R. Hunt, prop) London cor Marlborough See inside back cover
Rhodes Isabella P. h 32 Main
Rhodes Mary M. bds 32 Main
Rice Annie, housekeeper, bds Herbert H. Rice
Rice Frederick H. farm emp, bds Louis W. Frye
Rice George H. longshoreman, h Long
Rice Herbert H. fisherman and boat builder Water, h Water cor Long
Rice Theodore R. clerk, W. A. Hanaford, h Long
Rice Walter, longshoreman, bds Herbert H. Rice
Rice William J. mechanic, h 106 Marlborough
Riley Agnes, mill emp, bds Mrs. Bridget Riley
Riley Bridget, widow John, h London nr Main
Riley Frederick J. P. bds James P. Riley
Riley James P. riding school (Prov) h Kenyon av
Riley O. P. Mrs. h Second nr First av
Riley Rose, mill emp, bds Mrs. Bridget Riley
Riley Walter R. dentist Masonic blk
Robinson John K. h Marion
Rochford Anna L. chief phone opr, bds Howard Rochford
Rochford Howard, machinist, h Wine cor Bicknell av
Rochford Rose, clerk Prov Tel Co, bds Howard Rochford
Rogers Arthur, laborer, h Duke cor Division
Rollinson Cyril S. machinist, bds 333 S Main
Rollinson Fred W. operative, h 333 S Main
Romes Clara, bds Everett Hills
Ross Charles, carpenter, h Sixth av
Ross Victor, machinist, h Knollwood av
Roun Carl D. chemist, h Main over Johnson's plumbing shop
Ryan Sarah, widow Louis, h Main opp London
Sampson Antonio, laborer, h Water ft London
Sargent Adelaide C. Mrs. h 15 Spring
Sargent George H. clerk, 54 Main, h 9 do
Sargent Marjorie, school teacher, bds 9 Main
Saunders Charles H. assembler, h 70 Division

W. H. GRAHAM, Corp.
Funeral Directors
571 Broad St., Providence

Ours is a non-sectarian organization with funeral directors of all Religious Faiths. Funerals conducted from the home of the bereaved, the church, or from the Graham Funeral Home, use of which is free.

NATIONAL EXCHANGE BANK
63 Westminster St. Providence
IN BUSINESS OVER 100 YEARS

Saunders James N. boat builder, bds 34 Marlborough nr Union
Schaller August H. prop Hotel Updike Main opp Church
Scott Thomas, engraver, h 60 Pierce
Scribner Gilford, local mgr The Great A. & P. Tea Co. h 185 Main
Seaton Eliza A. widow William, bds 17 Church
Seaview Repair and Job Shop, carpenters, 262 S Main
Sea View Waiting Room (Herman Fogel prop) 275 S Main
Sharpe William L. mgr W. R. Sharpe Hardware Co, h Crompton av
SHARPE W. R. HARDWARE CO. (William L. Sharpe, mgr) 50 Main See insert, opp E. G. Directory
Shearman Winfield Scott, farmer, h Davisville rd, rfd
Sherwood Walter H. asst supt, h 285 S Main
Shippee Christopher, farmer, h off South rd, rfd, D
Shippee Christopher A. h Wine cor Bicknell av
Shippee Grace E. teacher, bds L. C. Shippee
Shippee John S. professor, bds L. C. Shippee
Shippee Lodowick C. farmer, h Division 2 1-4 miles out
Shippee Marion E. clerk, bds M. E. Shippee
Shippee Moses E. insurance Main, opp P O, h do
Shippee William A. farmer, h Crompton rd nr Middle rd
Shippee William F. farmer, h Crompton rd nr Middle rd
Shogren Axel, carpenter, h Brayton
Shogren Claus G. carpenter, h 12 West
Shogren Eleanora L. clerk, bds Axel Shogren
Shogren Frederick N. toolmaker, bds Axel Shogren
Shogren Herbert C. student, bds 12 West
Shogren Walter G. compositor for W. J. McClure, bds 12 West
Shogren William C. toolmaker, bds Axel Shogren
Silvea Adelora, longshoreman, h London
Silverman Herman, dry goods, boots and shoes, 105 Main, h do
Sisson Carrie V. h 34 Marlborough nr Union
Sisson James A. laborer, h ft of Long
Sisson Melissa R. widow Joshua A. h 34 Marlborough
Skog Gerda L. mill hand, bds Levi Skog
Skog Helvis E. mill hand, bds Levi Skog
Skog Levi, carpenter, h Liberty
Skog Mandus O. foreman Arnold Garage, bds Levi Skog
Smith Austin H. steward, East Greenwich Academy, bds do
Smith Edna, waitress G. C. Bickford, bds do
Smith Evelyn G. keeper Kent County Jail, h do

Fire Place Brick, Murdock Throats, Chimney Funnels, Covers and Rims
MANCHESTER & HUDSON CO.
55 POINT STREET, PROVIDENCE, R. I.

TARRED FELTS, BUILDING PAPERS, WATERPROOFING COMPOUNDS and PAPERS
J. W. Moore Co., 143 Allens Ave., Providence, R. I.

Smith John J. bleachery, bds Lyons cor London
Smith Sarah A. widow Henry O. nurse bds King nr Duke
Smith Thomas G. dye maker, h 19 West
Smith Uranah C. housekeeper G. C. Bickford
Snell James E. painter, h 256 S Main
Snow Loum, Jr. clerk, rms 131 Main
Snowling Annie E. widow Herbert W. bds Main cor Montrose
SODERLUND BROS. (Peter A., and Carl H. Soderlund) contractors and builders Marlborough cor Division See page 19
Soderlund Carl H. (Soderlund Bros) h Prov
Soderlund Peter A. (Soderlund Bros) h Bicknell av nr Division
Solgrin Charles, farmer, h Division, 2 miles out
Solgrin Milton, machinist, bds Charles Solgrin
Solomon Benjamin F. (I Solomon & Son) clothing 107 Main, h over do
SOLOMON I. & SON (Benjamin F. Solomon, prop) clothing dealers and gents' furnishings 107 Main See insert opp E G Directory
Soule George C. operative, h 13 Main
SOUTH END GARAGE (Olson & Dupere) props, auto repairing, gasolene and oil South Main, cor Friendship See footlines
Sparrow Phebe Jane, widow George E. h Cedar av
Spear Alice W. Mrs. matron East Greenwich Academy, h do
Spellman John, watchman, h Cedar av
Spellman Mary, mill emp, bds John Spellman
Spencer Charles D. drysalter, h 29 Prospect
Spencer Edith A. jeweler, bds William J. B. Spencer
SPENCER EDWARD E. seeds, hardware, etc. 14 Main, h Brookside Farm, Cowesett See page 18
Spencer Frank J. h 18 Mawney
Spencer George H. stock clerk (Prov) bds 21 Mawney
Spencer James B. emp Sampson & Murdock Co. (Prov) h 21 Mawney
Spencer Jasper, retired, h 45 Marlborough
Spencer John H. poultry dealer, h Moose Horn rd
Spencer John J. farmer, h Division cor Crompton rd
Spencer Leander B. emp Sampson & Murdock Co. directory publishers (Prov) h 21 Mawney
Spencer Leander B. Jr. clerk bds 21 Mawney

WARWICK CLUB GINGER ALE
All Bottles Sterilized. Sweetened with Pure Cane Sugar
Manufactured by WARWICK BOTTLING WORKS, Arctic, R. I.

GEORGE H. WILLIS THE SHADE MAN
Who makes your Window Shades that last the longest
433 WESTMINSTER STREET, PROVIDENCE
Phone Union 7607

Spencer Richard B. stone cutter, h Division at W Greenwich line
Spencer Susan C. Mrs. bds 10 Duke
Spencer William J. B. farmer, h Middle rd, 6 miles out
Spooner Edmund, painter, h 24 Spring
Sprague Aldrich, carpenter, h 71 Duke
Sprague Amasa (MacCue & Sprague) real estate and insurance, h Warwick
Spungin Abraham, cattle dealer, bds 219 Main
Stafford Ellen H. millinery store, 36 Main, h do
Staneven Gertrude, widow, h Academy ct
Stanley Joseph, toolmaker, h Marlborough
Stanton Joseph H. baker, bds George Dickson
Stanton Mary C. sten, bds George Dickson
Star Tailoring Co. (Benjamin Williams prop) 51 Main
Steen William J. mgr, h 25 Prospect
Stonstrom Claus, farmer, bds Gustaf Stonstrom
Stonstrom Gustaf, farmer, h Frenchtown rd, rfd, P O, E G
Storey Mary F. widow Leander, h ft King
Straight Carl F. bus driver, h Duke cor Long
Straight Carter F. soap maker, h Davisville rd, P O, D
Straight Edith Mrs. h 23 Spring
Straight Thomas H. foreman, h 228 Main
Strandine Axel, pastor Swedish Congregational Church, h Mawney cor Spring
Sullivan John, clerk, bds Carl Frederickson
Sunderland Ella M. h Fourth av
Sunderland Martha, clerk, bds W. A. Sunderland
Sunderland Reginald, clerk, bds W. A. Sunderland
Sunderland William A. foreman, h Fourth av
Sutton Mary H. widow John J. h 19 Pierce
Swan James, carpenter, h Marlborough, nr Vine
Swan William H. machinist, h 42 Marlborough
Swanson John, mason, h 10 Pierce
Sweeney Alice, widow John, h 220 S Main
Sweet Charles E. driver, h Fourth av
SWEET EDGAR A. ice dealer, also auto trucking, foot of Sixth, h do See E G insert
Sweet Elvira, widow James W. h Greene
Sylvester Frank, h Crompton av
Symons George, emp Earnshaw Drug Co. h King
Symons William G. emp Earnshaw Drug Co, bds King cor Marlborough

JAMES E. FREEMAN COMPANY
502 GROSVENOR BUILDING, PROVIDENCE, R. I.
KENYON AVENUE, EAST GREENWICH, R. I.
ALL KINDS OF INSURANCE

Taggart Fenwick G. physician Main opp town hall, h do; office hours 1-3 and 7-8 p. m. Sunday 12-2 p. m. Wednesday 1-3 p. m.
Taggart Stanley, h 108 Main
Taggart Stanley, Jr, bds 108 Main
Tanner Lillian F. widow Harry, h 30 Spring
Tarbox Clarence E. farmer, bds W. H. Tarbox, Middle rd
Tarbox Daniel W. farmer, h Middle rd
Tarbox Edith M. clerk, bds Fones W. Tarbox, rfd, D
Tarbox Fones W. farmer, h off South rd nr school
Tarbox Jesse B. grain dealer and farmer, h Middle rd, 5 miles out, rfd, E G
Tarbox William H. dahlias and asters Middle rd, h do
Taylor Ernest F. longshoreman, h ft London
Taylor Watson E. carpenter, h Castle
Taylor Wilfred, mill emp, bds J. B. Martin
Taylor William H. clocks (Prov) h Marion head Montrose
Tennant Charlotte C. teacher (Prov) bds Dedford
Tennant Hannah M. Mrs. h Dedford nr Pierce
Tennant John H. dept mgr, h Dedford
Terrell Charles H. at bleachery, bds 349 S Main
Tetley Edward D. Jr. foreman, h 37 Mawney
Tetreault Eldege A. mill emp, h Division nr Spencer's Cor
Thayer Annie H. widow James M. h Dedford nr Pierce
Theros Thomas A. ice cream, confectionery 106 Main, h 105 do
Thomas Eliza J. Mrs. h 32 Main
Thomas Emma V. widow Frederick E. h 158 Main
Thomas Mildred V. dressmaker, bds 158 Main
Thomas Nicholas, laborer, h Lyons
Thompson Albert W. painter, rms 149 Main
Thompson Warren, mill emp, h off Castle
Thompson William, clerk, bds 12 Main
Thornley Joseph S. coal, wood, hay and grain Crompton av nr London, h 24 Crompton av
Thornton Ellen, widow Hartley, bds Henry Bamber
Tibbetts John T. farmer, h South rd
Tibbetts J. Gifford, farmer, h South rd
Tilley Bessie Miss, h Main cor Montrose
Tilley Caroline A. Mrs. nurse, bds C. D. Roun
Tilley Elizabeth W. bookkeeper, bds H. C. Tilley
Tilley Gladys M. bookkeeper, bds H. C. Tilley

Union Trust Company

PROVIDENCE, R. I.

EAST GREENWICH BRANCH

DEPARTMENTS

CHECKING—Interest allowed on Accounts subject to Check.

DEMAND CERTIFICATES OF DEPOSIT—Interest paid on Certificates of Deposit payable on Demand on amounts of $100 or over at the rate of 4 per cent. per annum.

SAVINGS—Savings Accounts receive interest at the rate of 4 per cent. on amounts of $25.00 or over from day of deposit, providing that deposit remains until the dividend is payable.

SAFE DEPOSIT—Safe Deposit Boxes for rent from $5.00 upwards, depending upon size of safe.

LOANS—Money to loan on good security or other approved collateral.

GENERAL BANKING—A general banking and trust company business is transacted. No need of going out of town to do your banking.

THE EAST GREENWICH BRANCH

respectfully solicits a share of the banking business of this community, to which being the LOCAL BANK, it thinks itself justly entitled.

Manager, Howard V. Allen

Assistant Manager, George R. Hanaford

---

68 MAIN STREET

EAST GREENWICH, R. I.

THE ENTERPRISE

MORRIS NARVA, Proprietor.

——DEALER IN——

BOOTS, SHOES, CLOTHING AND FURNISHINGS

Telephone 124-W. "THE RELIABLE STORE"

37 Main Street, East Greenwich, R. I.

E. A. SWEET

PURE ICE

PROMPT AND COURTEOUS SERVICE

Local and Long Distance Trucking

P. O. Box 276. Telephone. East Greenwich, R. I.

JENCKS BROS.

DEALERS IN

ICE

Telephone Connection. APPONAUG, R. I.

FORREST N. BROWN

CONTRACTOR & BUILDER

ESTIMATES—BUILDING MATERIAL

Telephone 7-W, Warwick Neck.

OAKLAND BEACH, R. I.

FOUNDED 1801
National Exchange Bank One of the Oldest and Strongest Banks
63 Westminster St., Providence In Rhode Island

Tilley Harriet A. Miss, h Main cor Montrose
Tilley Henry C. hack, boarding and livery stable Main, h King
Tillinghast Bertha M. Mrs. bds H. C. Hopkins
Tillinghast Sarah A. widow John C. h Pierce nr Main
Tillinghast Waldo, bds Mrs. Sarah A. Tillinghast
Tingley James, baker 178 S Main also Wickford, h 21 Pierce
Tomassone Antonio, laborer, h King
Torella Pasquale Mrs. laborer, h 61 Exchange
Tourjee Betsy, widow, bds Egbert H. Fiske
Tourjee Daniel N. farmer, h Cedar av, E G
Tourjee John A. carpenter, h Reynolds
Tourtelott George A. mill emp, h 28 King
Town Clerk's office Main nr King
Toye Edward J. foreman, h 276 S Main
Trudell Arthur, mill emp, h London nr Main
Trudell Clifford, longshoreman, h Long
Trudell Henry, longshoreman, h Queen nr R R track
Trudell Peter, longshoreman, h Marlborough cor Queen
Trudell Rosanna, housekeeper Mrs. Emma L. LeValley
Trumble William, teamster, h 154 Marlborough
Tucker Henry D. h 13 Church
Tucker Walter R. stock clerk, h Division, 2 miles out
Turk Annie, clerk 178 S Main, h do
Ucci Carmine shoe dealer and repairer Main opp London, h Queen
UNION TRUST CO. (Howard V. Allen mgr) 60 Main, opp P O See E G insert
Varnum Memorial Armory, Main cor Division
Vaspia Gus, barber, Main opp London, h Marlborough
Vaughan Charles P. h South rd nr Allen's Corners, rfd, P O, E G
Vaughan Susan A. widow, Caleb, h Duke cor Wine
Vaughn Charles A. farmer, h Upper rd
Vaughn Eben J. farm emp, bds Lydia E. Vaughn
Vaughn George A. carpenter and farmer, h South rd, P O, D
Vaughn Henry M. carpenter, h nr Briggs' Cor, P O, D
Vaughn Joseph W. h Liberty nr Pierce
Vaughn Lauriston, farmer, h South rd Green's Cor
Vaughn Lydia E. widow Charles A. h off Division nr Barton's Cor
Vaughn S. Albert, farm emp, h South rd Green's Cor, P O, D
Vaughn Walter A. farmer, bds Lydia E. Vaughn

Isn't the Swiss Store at the plant—675 Elmwood Avenue—handiest for you?
SWISS Cleansing Co.
PHONE, BROAD 5100

King's Fibrous Plaster Board & Hard Plaster
JAMES C. GOFF CO.
81 to 49 Point St., Prov., R. I.

Vaughn William A. farmer, h Frenchtown rd
Vecto Fred L. emp Earnshaw Drug Co. h Long & Lyon
Verry Ella May, mill emp, bds G. F. Verry
Verry Ernest M. driver, bds G. F. Verry
Verry George F. h Bicknell av cor Wine
Verry George F. laborer, h 218 S Main
Verry William A. second hand, h Wine cor Bicknell av
Vespia Gustave, barber, h Marlborough
Vincelli Theresa, widow Gaetano, bds 55 Exchange
Visiting Nurse and Anti-Tuberculosis Assn of East Greenwich (Mollie U. McGinn nurse) headquarters 200 S Main
Wade Ernest, second hand, h 22 Peirce
Wadleigh Emma J. Mrs. dressmaker, h 285 S Main
Wadsworth, rms Central House
Walch Patrick, farmer, h Upper rd
Walker Alfred F. toolmaker, h Crompton av
Warburton William, teamster J. S. Thornley, h do
Warner Freeman, laborer, h r Bicknell av
Warnock William, weaver, bds 63 Main
Waterman Isadore, peddler, h Lincoln av cor Union
Webster Charles E. farmer, h Briggs' Cor, P O, D
Webster Hattie L. bds Charles E. Webster, P O, D
Webster Nathan S. farmer, h Briggs Cor, P O, D
Weden Fred, painter, rms 149 Main
Weeden Avis A. widow George M. h Marlborough
Weeden Eben P. teamster, bds Mrs. Fanny C. Weeden
Weeden Fannie C. Mrs. h Duke
Weeden George, hospital apprentice, bds Mrs. F. C. Weeden
Weeden Henry E. Mrs. h 10 Duke nr London
Weeden James F. pressman, h ft Greene
Weeden Lewis, h teamster, h 25 Spring
Weeden Maud A. phone opr, bds 21 Spring
Weeden Samuel L. h 21 Spring
Welch Catherine, widow James, h Upper rd nr South rd
Welch Edward, fireman, bds Mrs. Catherine Welch
Welch James, farm emp, bds Mrs. Catherine Welch
Welch John, farm emp, bds Mrs. Catherine Welch
Welch Mary E. bds Mrs. Catherine Welch
Welch Thomas, farm emp, bds Mrs. Catherine Welch
Weld Elizabeth W. nurse, 44 Division, bds do
Weld Mary E. widow Manchester, W, h 44 Division nr Pierce

SASH, DOORS AND BLINDS
WM. M. HARRIS, JR.
Cor. Atwells and Harris Avenues. PROVIDENCE, R. I.
Telephone, Union 26.

Chemical Laboratory and Physicians' Supplies
GEO. L. CLAFLIN COMPANY
62-72 So. Main Street, PROVIDENCE, R. I.

Wellen Emil C. clerk Union Trust Co. E. G. branch, h Main cor Academy ct
Wells Clark B. blacksmith and wheelwright No Kingston, h Reynolds
Wells Lester Lieut. U. S. Coast Guards, bds 153 Main
Wells Maria, nurse, h 157 Main
Wells Perry J. retired, h 349 S Main
Wentworth Arthur D. folder, bds 111 Main
Wentworth Carrie B. widow, h 111 Main
Wentworth Lester B. machinist, bds 111 Main
Wesson Grace M. tel opr, bds Frederick W. Wesson, E G
Wesson Katherine M. widow Frederick, h 182 S Main
West Charles H. farm emp, h Middle rd
Whalen Joseph D. A. treas B. W. S. Co. h Spring cor Mawney
Wheeler Benjamin B. P. farmer, h Davisville rd, P O, D
Wheeler Clara M. Mrs. nurse, h Davisville rd nr Greene's Cor, P O, D
Wheeler Harry M. farm hand, h Davisville rd
Wheeler Thomas M. at rubber wks, h 157 Main
White Antonio, at bleachery, bds 57 Exchange
White Arthur F. foreman B. W. S. Co. h Bicknell av
White Ellen J. widow Charles W. h Marlborough
White George A. clerk freight house, h Main cor Montrose
White Gladys, bds Arthur White
White Harold, machinist, h Wine cor Bicknell
White Jesse B. insurance (Prov) bds G. A. White
White Lillian A. widow David J. h South rd nr Briggs Cor, rfd, D
White Maud, bds Arthur White
Whitehead Harry R. janitor, h 70 Marlborough
Whitehead James, newsdealer (No Prov) h Academy ct
Whitman Joshua P. h Greene cor S. Main
Whitworth George A. mgr, h Spring cor Rector
Whittle Ernest J. carpenter, h 260 S Main
Whittle James, gardener, h Crompton av
Wilber Robert A. wheelwright blacksmith, h 34 Spring
Wilcox Frances J. inspector, bds J. C. Wilcox
Wilcox Howard J. clerk, bds J. C. Wilcox
Wilcox John C. asst foreman, h Vine cor Marlborough
Williams Benjamin, prop Star Tailoring Co. h Main opp London
Williams Celia, emp bleachery, bds 33 Prospect

NARRAGANSETT SUPPLY CO.
Contractors and Jobbers, Roofing and Paints
828-830 EDDY STREET, PROVIDENCE, R. I.
Telephone, Broad 2891

WALTER L. ROSE **GARAGE**
Authorized Chevrolet and Ford Service
ACCESSORIES AND REPAIRS. AUTOS TO RENT.
Cor. Brown Street and Hamilton Ave., Wickford, R. I.
Telephone, Wickford 163-W

Williams Charles L. laborer, h Division cor Rector
Williams Claus, mason, h 33 Prospect
Williams George B. laborer, h 145 Main
Williams James, laundryman, h Duke nr Queen
Williams Lena C. bds 33 Prospect
Williams Oscar C. clerk, h Reynolds
Williams Rose E. bds 33 Prospect
Wills Walter G. farmer, h South rd
Wilson William, longshoreman, bds Mrs. Emma LeValley
WILSON WILLIAM H. machinist 61 Main, h Revolution
See page 12
Winslow Anna M. widow William, bds Mrs. E. L. Remington
Wood Benjamin F. farmer, h Davisville rd, P O, D
Wood Edith R. steno, bds Thomas B. Wood
Wood Edna M. teacher Greene's Corner School, bds Benj. F. Wood
Wood Elsie M. clerk Union Trust Co. E. G. branch, h Centreville rd, Apponaug
Wolslegel Adam S. electrician, h 72 Marlborough
Wright Daniel W. laborer, h Lyons
Wright Fred, laborer, h Wine cor Duke
Wright Frederick, longshoreman, h Wine cor Duke
Wydal Adal, mill emp, bds Mrs. F. M. Harris
Wyman Harold F. farm emp, bds Mrs. Mary E. Allen
Yannon Raffaele, laborer, h Castle
Yarbro Pasquale, shoe repairer, h Marlborough
Yeaw Cylinda C. widow Llewellyn, h Pierce nr Court
YORSTON HENRY P. landscape gardener and florist, S Main, cor First av, h do See page 11
Young Claus, laborer, h 110 Marlborough
Zanis James, laborer, h 61 Exchange
Zenga Catherine, widow Frank, bds Miss M. Bidmead
Zubee Peter, longshoreman, h off Lincoln av

W. H. GRAHAM, CORP.
Funeral Directors
571 Broad St., Providence

Those who have availed themselves of our service are our friends and patrons.

Our Home is always open and we invite your inspection.

NATIONAL EXCHANGE BANK
63 Westminster St. Providence
IN BUSINESS OVER 100 YEARS

NORTH KINGSTOWN
GENERAL DIRECTORY
1920

For Abbreviations see page 47

Adams Clayton P. conductor, h 17 Phillips, W
Adams David V. dyer's helper, h Frenchtown rd, rfd, D
Adams Fred, mariner, bds Frederick P. Adams, W J
Adams Frederick P. trainman, h Ten Rod rd, W J, P O, L
Adams G. Allen, prin Wickford Grammar school, h Cove, W
Adams Howard, broker (Prov) bds Mrs. Mary E. Wood, P O, S
Adams Louis, auto repairer, h Swamptown rd at R R crossing, P O, L
Adams Theodore W. retired engineer, h Beach, W
Adamson Clayton F. conductor, h cor Phillips nr Champlin, W
Afford Lillian, mill emp, bds Mrs. Elizabeth W. Rose, H
Abro William H. farm emp, bds P. Joseph Peck, rfd, D
Aldrich Robert, weaver, h 150 W Main
Allen Benjamin C. milk dealer, h off Quidnessett rd, P O, E G
Allen Charles L. laborer, h Davisville rd nr Post rd, P O, E G
Allen Edward, gardener, h nr Ten Rod rd nr R R crossing, W J
Allen Ella R. widow William H. h Forge Hill rd, P O, E G
Allen Eva M. mill emp, bds H. B. Spink, D
Allen Frank N. (Allen's Paint Shop) h Post rd nr Camp av, rfd, D
Allen George E. mill emp, h Ten Rod rd nr Brown av, L
Allen Harry G. carpenter, bds Mrs. Ella R. Allen, P O, E G
Allen Lillian C. housekeeper, bds George C. Hall, D
Allen Mary A. widow Samuel J. bds Thomas H. Chace, P O, D
Allen Mary E. widow John G. bds O. Steadman, L

BRICK, LIME, CEMENT AND PLASTER
MANCHESTER & HUDSON CO.
55 POINT STREET, PROVIDENCE, R. I.

BEACH & SWEET, INC.
15 WESTMINSTER STREET, PROVIDENCE, R. I.
Workmen's Compensation Insurance

Allen Memorial Hospital (Charles H. Preble supt) Quidnessett Neck rd, P O, E G
Allen Richard W. farm emp, h Post rd, W
Allen Robert C. mill emp, bds Robert Glenwright, D
Allen Roy H. Capt. h Main bey Pleasant, W
Allen Sarah, widow Henry, h Post rd, A
Allen William F. h 51 Brown, W
Allen William S. bds Mrs. Susan Pierce, D
Allen's Paint Shop (Frank N. Allen) auto painting, Post rd nr Camp av, rfd, D
Allenton Athletic Club, Belleville lane, B, P O, A
Allenton Social Club, Post rd, A
Almond Annie E. bds John E. Almond, P O, S
Almond John E. carpenter, h Swamptown rd 2 miles south Lafayette, P O, S
Althoff Theodore H. farmer, h Ten Rod rd bey W J, P O, L
American Railway Express (J. E. Arnold, agt) Belleville R R Station
Anderson Charles, farmer, h Quidnessett rd, P O, E G
Anderson Harry Capt. S. S. General, h 80 Main, W
Anderson John, bds William E. Jordan, Slo
Andrews Alonzo V. h Phillips, nr Post rd, W
Andrews Carmen N. bds Alonzo V Andrews, W
Andrews Edward, keeper Wickford Harbor Light, Poplar Point, h do, P O, W
Armington Walker (Worcester, Mass.) sum res h Poplar Pt, W
Armington Walter, sum res (Worcester, Mass.) h Poplar Point, P O, W
Armstrong Helen V. D. bds Joe Armstrong, P O, E G
Armstrong Joe, farmer, also dog fancier, Post rd "Sand Hill", P O, E G
Arnold Anna M. Mrs. bds William O. Dyer, D
Arnold Archibald F. h Main, Saun
Arnold Clifford L. foreman, Mrs. Wm. R. Talbot's, h Post rd opp Main, W
Arnold Emily, widow James B. h 171 Ten Rod rd, L
Arnold Eugene P. driver also messenger (American Railway Express Co.) W, bds 156 Ten Rod rd, P O, L
Arnold George A. mill emp, h Swamptown rd, P O, L
Arnold George F. weaver, h Ten Rod rd, W
Arnold George H. electrician, h nr the Hamilton Mill, H

HORTON-GARDNER CORPORATION
H. F. HORTON & SONS CO.
AUCTIONEERS AND APPRAISERS
201 Union Trust Bldg., Providence, R. I.

Furniture, Lighting Fixtures, Rugs, Victrolas, China, Glassware, Pictures.
TILDEN-THURBER, PROVIDENCE.

Arnold George H. master mechanic Sea View R. R. Co. h Greene, H
Arnold Harold L. Rev. pastor First Baptist Church, h Post rd nr Indian Cor, A
Arnold Ida W. Mrs. h Ten Rod rd cor Dean av, W
Arnold Irving, conductor, h Phillips, W
Arnold James E. station agt Belleville Station, h r do
Arnold Jennie M. weaver, bds Mrs. J. A. Arnold, L
Arnold John T. retired, bds W. H. Sherman, L
Arnold Josiah S. farmer, h Ten Rod rd nr Railroad av, L
Arnold J. Ralph, emp H. N. Girard, W, h Brown, do
Arnold Mary E. widow Henry G. h Updike, W
Arnold Mary F. widow Edwin, h Ten Rod rd cor Gardiner av, L
Arnold Mary L. widow, bds Walter Rodman, L
Arnold Olive Mrs. h King av, L
Arnold Prescott, farmer, h Indian cor rd, A
Arnold Rufus W. weaver, h Swamptown rd, P O, L
Arnold Ruth A. Mrs. librarian Willett Library, Main nr Willett rd, h opp do, Saun
Atkins Dallas, weaver, h Greene, H
Austin Annie E. stenographer, bds H. W. Austin, D
Austin George F. carpenter and builder, Post rd, 2 miles out, P O, E G
Austin Henry W. h Davisville rd 1-4 mile southeast, P O, D
Austin Julia B. bds Henry W. Austin, D
Babcock Edwin S. conductor frt Sea View, h Phillips, W
Babcock Melissa J. Miss, h 13 Pleasant, W
Baker Anita C. widow David S. h Prospect, W
Baker Annie E. D. Mrs. bds 37 Main, W
Baker Charles C. fireman, h 7 Fowler, W
Baker Charlotte, widow Lodowick, h 16 Bay, W
Baker Chester, chauffeur, h 29 Main, W
Baker Chester V. electrician, h Cove, W
Baker Fanny V. tel opr, bds 27 W Main, W
Baker George W. chauffeur, h Main cor Pleasant, W
Baker Harold, fisherman, bds 16 Bay, W
Baker James, gardener Dr. Winsor Post rd, bds do, W
Baker John R. painter, h Ten Rod rd, W J, P O, L
Baker Joseph W. mariner, h Beach, W
Baker Lilla R. bds Lizzie W. Baker, W
Baker Lizzie W. widow Thomas A. h 7 Fowler, W

RHODE ISLAND RUG WORKS
Furniture Upholstered and Refinished. Chairs Caned.
Mattresses Renovated. Rugs Woven from old Carpets.
PROVIDENCE, R. I.

PROVIDENCE PUBLIC MARKET
The Originators of Modern Markets

Baker Louis F. (48 Montague, Prov) bds Mrs. A. F. Eccleston, Barbers Heights, P O, Saun
Baker Mary E. widow Daniel A. h 17 Main, W
Baker Nicholas, coal and wood ft of Main, h 20 Pleasant, W
Ball Almedia, widow George, h King av, L
Ball Bertha B. bds Mrs. A. Ball, L
Ball Edwin E. grocery Ten Rod rd cor King av, L, h do
Ball Walter V. gardener, bds Mrs. A. Ball, L
Barber Harriet C. widow Henry C. h off Potowomut rd, P O, E G
Barber Henry R. lumber, hardware, etc 50-52 Brown, W, h at Wakefield, sum res Barbers Heights
Barber James B. clerk, bds Mrs. Harriet C. Barber, P O, E G
Barber John J. painter, h Ten Rod rd, W J
Barber Manilla N. widow Pardon D. S. h Main, nr the Waterway, Saun
Barber Mary A. widow Capt. Benj. G. h Main, Saun
Barber Maude S. Mrs. bds George W. Sunderland
Barber Pardon, bds Mrs. B. G. Barber, Saun
Barbers Heights Cottage (F. P. W. Tefft prop) Barbers Hts, P O, H
Barden Isaac C. farmer, h nr Exeter line, Slo
Barnes Ernest W. supt of Experiment Sta Inland Fisheries ft of Pleasant, h at Auburn
Barnes Marion L. chief phone opr, bds 7 Bay, W
Bartlett Adfer, flagman, h Ten Rod rd, W J, P O, L
Bartlett Royal C. trolley freight, bds 29 Ten Rod rd, W J
Bates Grace A. dressmaker, h Washington nr Wall, W
Bates Luther (h at Wakefield) h Barber Heights, sum res, P O, Saun
Battey William, farm hand, h off Quidnessett Neck rd, P O, E G
Beacon Oyster Co. (H. I. Reynolds pres and gen mgr) ft of Pleasant, W
Bedford James W. operative, bds Mrs. Philura Straight, A
Belleville Ice Co, ice dealers Post rd nr Belleville station, P O, W
Belleville R R Depot (J. E. Arnold agt) Post rd at track Belleville
Benefecteau Benjamin A. weaver, bds Timothy Carroll, H
Bergin Daniel J. dyer, bds Timothy Sullivan, H
Bicknell Abbie F. nurse, h Boston Neck rd, H
Bicknell Albert C. mill emp, h West rd, A

PUMPS, WELL CURBS, PIPING. ELECTRIC WATER SYSTEMS
GEORGE H. DEAN
Manufacturer of Cement Well Tile and Building Blocks
Res. and Office, 1973 ELMWOOD AVE., NORWOOD, R. I.
P. O. Box 23 Phone Greenwood 271-M

NATIONAL EXCHANGE BANK
63 Westminster St. Providence
IN BUSINESS OVER 100 YEARS

Bicknell Arthur T. teamster, h West rd, A
Bicknell Benjamin, weaver, h Fowler cor Friend, W
Bicknell Daniel, mill emp, bds Mrs. Ida L. Henry, W
Bicknell Harriet, widow Benjamin, h Boston Neck rd, P O, H
Bicknell Harriet C. widow Benjamin, bds Marcus Maglone, A
Bicknell Helen M. Mrs. bds Mrs. A. L. Spink, W
Bicknell Jesse, bds Fowler cor Friend, W
Bicknell John, farmer, h off Boston Neck rd, H
Bicknell Melissa Miss, operative, h Greene, H
Bicknell M. Ernest bds Fowler cor Friend, W
Bicknell William A. emp Shady Lea Mill, bds Albert C. Bicknell
Bicknell William E. operative, h 102 Ten Rod rd east mill, L
Biddle George Mrs. (Phi Pa) sum res Willett rd, Saun
Biddles George N. supt finisher, h Ten Rod rd, Coalition Corner, L
Bigney C. I. mgr (Prov) h Post rd, P O, A (sum res)
Billings Edward B. 25 President av Prov, h Barbers Hts, P O, Sauns
Blair Samuel, farm emp Walter H. Hanley, bds do
Bland Mary P. Mrs. "Kane Cottage," Barbers Heights (sum res) R F D, P O, Saun
Bliven Raymond, mill emp, bds Welcome F. Bliven, L
Bliven Welcome F. mill hand, h Ten Rod rd nr Dean av, L
Blunt Simon Rev. (240 Ashmont, Dorchester, Mass) (sum res) h Barber's Heights, P O, Saun
Bogart Theodore P. sum res (Prov) h Hamilton av, W
Bonner John B. electrician, h Florida av, L
Boucher Helen V. mill emp, bds Oscar Boucher, A
Boucher Oscar, mill emp, h Post rd, A
Bowen Henry J. flagman Swamptown R R crossing, h Ten Rod rd, L
Bowen Stephen H. weaver, h Ten Rod rd, L
Bowen William H. physician and surgeon, Hamilton av bey Town Hall, h do, W
Bowen William H. Jr. physician Hamilton av cor Beach, W
Boyce Charles H. clerk, bds W. J. Boyce, L
Boyce William J. operative, h Ten Rod rd nr Howard av, L
Boyer Jeremiah (Belleville Ice Co.) h Post rd nr Belleville station, P O, W
Bradley Annie C. milliner Avis blk Main opp P O, W, h Wakefield

Have your "worn-out" felt or velour hat cleansed at the
PLANT 675 ELMWOOD AVENUE
SWISS Cleansing Co.
PHONE BROAD 5100

VALENTINE'S
Diamond & Star
FIRE BRICK

JAMES C. GOFF CO.
31 to 49 POINT ST.
Providence, R. I.

Bradner Rev. Lester, sum res Barbers Heights, Saun
Bradshaw A. B. physician (49 Beacon av, Prov) h Barber's Heights (sum res) P O, Saun
Braitsch William J. (76 Adelaide av, Prov) in summer Barbers Hts
Bray Arnold N. blacksmith's helper, bds 167 Ten Rod rd, L
Bray Benjamin B. dyer, h Gardiner av, L
Bray Benjamin F. helper, h Ten Rod rd, L
Bray Fred W. mill emp, h Ten Rod rd, L
Bray Helen W. clerk Rodman Mfg Co, bds B. F. Bray, L
Bray Nellie B. widow Benjamin B. h Ten Rod rd, L
Brayman B. Lewis, electrical contractor Champlin nr Phillips, W, h do
Brayman Carrie M. mgr 99 Main opp P O, h at West Kingston
Brayman James B. h 88 Phillips, W
Brennan Henry C. plumber, bds James F. Tully, W
Brierley Anice, bds Mrs. Sarah Allen, A
Brierley Ethel, stenog, bds Mrs. M. H. Tucker, A
Brierley Joseph E. weaver, bds George E. Campbell
Brierly Ethel H. stenog, bds Joseph E. Brierly, H
Briggs David A. carpenter, h ft Franklin, W
Briggs Emma E. h Main, Saun
Briggs George B. second hand, h Post rd, A
Briggs Helen D. W. widow James P. h Post rd, Sandhill, rfd, E G
Briggs Howard F. taxicab, h Main opp Trolley Station, Saun
Briggs Howard F. Jr. (Howard F. Briggs & Son) groceries, Main opp Trolley Station, h do, Saun
BRIGGS HOWARD F. & SON, grocers, Main, opp Trolley station, h do, S See page 25
Briggs James R. A. chauffeur, h Main nr R R, D
Briggs Maybel E. teacher, bds George B. Briggs
Brooks Fred J. weaver, bds J. K. Brooks, L
Brooks James K. carder, h Swamptown rd, L
Brooks Walter, loco-engineer, h off South av, Cedar Point, W
Brown Albert H. farm emp, bds G. H. Brown, W J
Brown Beatrice C. stenog, bds Wm A. Brown, D
Brown Bertha E. Mrs. h Annaquatucket rd, P O, A
Brown Colin H. milk dealer, h Boston Neck rd, Barbers Hts, Saun
Brown Cyrus P. Jr. Browning Hill Farm, H, h Boston Neck rd Barbers Hts, Saun (St. Paul, Minn.)

J. KAUFMAN
219 Main Street
EAST GREENWICH, R. I.

CASH PAID FOR
Second Hand Furniture
DEALER IN ANTIQUES

SNOW & MASON'S CROUP SYRUP
At all reliable Drug Stores
GEO. L. CLAFLIN COMPANY, Mfrs.

Brown Fannie Miss, h Beach, W
BROWN FRANK E. real estate and ins Avis blk, Main, opp P O, h Post rd, East Greenwich See page 21
Brown George L. farmer, h Stoney lane, P O, D
Brown Gideon H. night watchman, W J depot, h Ten Rod rd bey Frenchtown rd, P O, L
Brown Hattie E. wid Beriah E. also teacher Pleasant Valley School, h Ten Rod rd bey Frenchtown rd, P O, Exeter
Brown Ida M. widow Charles F. h Hamilton av, W
Brown Jesse E. carpenter also lunch opp depot, W J, h Ten Rod rd do
Brown Mabel H. clerk, bds J. E. Brown, W J
Brown Oswald, salesman, h West rd, A
Brown Percy S. farmer, bds G. H. Brown, W J
Brown Susan R. widow James E. h Ten Rod rd, L
Brown Walter O. h 51 Brown, W
Brown William A. overseer, h Grove av, D
Brown William G. farmer, P O, Slo
Browning Lance, farmer, h Ten Rod rd cor Frenchtown rd, P O, D
Browning Laucelot R. teamster Post rd 3 miles south of D
Browning Sarah I. h Hamilton av, W
Browning Wallace S. engineer Sea View R R, h Hendrick av, L
Bryson Robert, dyer, h Church, W
Bullock Ethel, widow Herbert A. h 17 Main, W
Bullock Joseph H. carpenter and builder 41 Pleasant, W, h do
Bullock Lydia H. widow James, h 37 Pleasant, W
Bullock William L. carpenter, h Church, W
Burbank Susan A. widow George A. h Post rd east of W Main, W
Burdick John H. P. oil agt, h 22 Pleasant, W
Burns Chester, mgr Cedar Tree Point Wharf, h do, W
Burnsted Julia E. widow, bds Albert Greene
Burroughs Harwood R. mill emp, h King av, L
Burrows Stephen, second hand, h Swamptown rd nr next R R track
Byron Lillie M. widow Mitchell Alfred, h last on Greene, H
Byrnes Peter S. florist 170 W Main, h 172 do, W
Cahoon Augustus V. chauffeur, h Old Saunderstown rd, Saun
Call William H. foreman, h Post rd nr Talbot's Cor, W
Camp Miles, farmer, h rear Wickford House, W
Camp Miles Mrs. housekeeper, h rear Wickford House

SOUTH END GARAGE
D. W. Olson. Emile Dupere
Telephone Connection
SOUTH MAIN STREET,
Repairing of All Kinds. Our Motto, "Square Deal." Agent for Moline Universal Tractor, Firestone Tires.
EAST GREENWICH, R. I.

WALTER L. ROSE **GARAGE**
Authorized Chevrolet and Ford Service
ACCESSORIES AND REPAIRS. AUTOS TO RENT.
Cor. Brown Street and Hamilton Ave., Wickford, R. I.
Telephone, Wickford 163-W

Campbell Albert O. motorman, h ft Waldron av, Hamilton Park, H
Campbell George E. weaver, h Ten Rod rd, L
Campbell James, farmer, h off Indian cor rd, A
Campbell James W. sum res bds Dr. George E. Matteson Post rd nr Douglas cor, P O, Saun
Campbell John P. h Ten Rod rd, L
Campbell Leonard, weaver, h West rd, A
Campbell William A. loomfixer, h Ten Rod rd, L
Canefield Martha H. widow James A. bds 169 W Main, W
Canning David A. farmer, h Kitts Hill rd, P O Saun
Canning David W. chauffeur, bds James Canning
Canning James, h Harriman rd, rfd, P O, Saun
Canning James, h Kitts Hill rd, P O, Saun
Canning Susan, housekeeper, bds James Canning
Card Adelbert E. laborer, h Saunderstown rd, P O, S
Card George H. machinist, h Railroad av cor Main, D
Card Gladys L. mill emp, bds Peleg Card, D
Card Martha E. mill emp, h nr Shady Lea Mill, P O, A
Card Mary I. mill emp, h nr Shady Lea Mill, P O, A
Card Peleg, overseer, h Davisville rd, D
Card William, clerk B. G. Carpenter, h off Post rd, A
CARPENTER BENJAMIN S. dry goods and groceries Post rd, Belleville P O, A See page 23
Carpenter Charles C. teamster, h Post rd nr Belleville R R station, P O, W
Carpenter Daniel E. farmer, h Post rd "Newcombs" P O, E G
Carpenter Henry G. (618 W 136, N Y city) Cold Spring House
Carpenter John H. farm hand, bds S. F. Tefft, H
Carpenter Lester B. oysterman, h Pleasant, W
Carpenter Pearl M. bds Charles C. Carpenter, P O, W
Carpenter William G. farmer, h Sand Hill, D
Carpenter William H. laborer, bds Daniel E. Carpenter
Carr David S. h Saunderstown rd, Saun
Carr Horace, laborer (H. W. Co.) bds Greene, H
Carran William J. agent, h 148 Post rd, A
Carroll Catherine Miss, h off Old rd, Saun
Carroll Redman, farmer, h off Old rd Saun
Carroll Timothy, farmer, h Hamilton av, H
Carson James F. farmer Hazeldane Farm, house do, P O, S
Cartwright Angenette, bookkeeper, bds S. B. Cartwright, W
Cartwright John D. forester, bds S. B. Cartwright, W

W. H. GRAHAM, Corp.
571 Broad St., Providence
Non-Sectarian. The funeral home free for all services.

Graham Undertaking Service Covers New England.
Funerals from city to city are directed entirely under our own supervision. In the event of a death away from home, Graham service takes all responsibil'ty.

NATIONAL EXCHANGE BANK
63 Westminster St. Providence
IN BUSINESS OVER 100 YEARS

Cartwright Stephen B. weaver, h Prospect av, W
Cassidy John H. finisher, bds 126 Post rd, A
Cassidy Vincent, clerk Ryan's Store, W, bds 22 Brown, do
Caswell Blanche, widow William G. h off Main nr The Water-Way, Saun
Caswell Edward H. farmer, h North rd, Slo
Caswell Edward S. milk dealer, Main rd to Exeter, Slo
Caswell James Edward, carpenter, h Rose Hill, Saun
Caswell Phebe, widow James C. h Willett rd, Saun
Caswell William, mill emp, h West rd, A
Caterer Henry, farmer, h Sweet's Cor, P O, D
Cavanagh Leo J. clerk, bds M. E. Cavanagh, H
Cavanagh Mary E. widow Owen J. h nr Hamiton Mill, H
Cavanagh Myra A. weaver, bds M. E. Cavanagh, H
Cevoli Attilio, farm emp, bds Innocente Cevoli, P O, E G
Cevoli Innocente, farmer, h Post rd, "Sand Hill," P O, E G
Chace Thomas H. carpenter, h Davisville rd, P O, D
Chadsey Adeline M. h Barber's Heights (sum res) P O, Saun
Chadsey Almira A. Miss, h 5 Fowler, W
Chadsey Edith W. h Barber's Heights (sum res) P O, Saun (res 169 George, Prov)
Chadsey Harry R. clerk (Mec Nat Bank Prov) h Champlin cor Franklin, W
Chadsey Hester A. Miss, h 5 Fowler, W
Chadsey Mary C. Miss, h 5 Fowler, W
Champlain A. Frances Mrs. h Post rd, P O, A
Champlain Clara L. bds Mrs. Mary F. Champlain, D
Champlain Mary F. widow Henry, h Railroad av, D
Champlin Mary F. widow Henry, bds C. M. Tallman, D
Chapin Charles V. Dr. sum res Barber's Heights, P O, Saun
Chapin James T. veteran and clerk Wickford House, bds do
Chapman Stephen B. pastor N Kingston First Baptist Church, A, h Post rd, A
Chappell W. H. H. meat market Ten Rod rd, L, h do
Chase Addie M. weaver, bds Mrs. L. R. Chase, L
Chase Charles H. mill emp, h Ten Rod rd, L
Chase Christina, widow James A. h 4 Bay, W
Chase Mary B. Miss, h 37 Pleasant, W
Chase Sarah E. widow Charles F. h 18 Pleasant, W
Chase Lilla R. widow Emery E. h Gardiner av, L
Cheetham Ernest, carpenter and builder W Main nr Post rd, h do

Portland Cement, Lath Mortar, Plaster, Boards, Blue Stone
MANCHESTER & HUDSON CO.
55 POINT STREET, PROVIDENCE, R. I.

SKYLIGHTS, CONDUCTORS AND GUTTERS
New Work and Repairs in Sheet Metal
J. W. MOORE CO., 143 Allens Avenue, Providence, R. I.

Church Anna E. P. widow Charles H. h Main, W
Clairess Arthur F. conductor, h Phillips nr Post rd, W
Clark Anthony T. weaver, h Post rd nr Belleville R R station, P O, W
Clark Cornelius L. weaver, h Post rd nr Belleville R R station, P O, W
Clark Frederick, h Champlin, W
Clark Ralph G. (summer resident) h Main cor Church, W
Clark Rollin G. electrician, h Phillips, W
Clark William, gardener, h King av, L
Clarke Joshua S. Jr. motorman, h Post rd, Talbot's Cor, W
Clarke Mathew W. motorman, h 170 Main, W
Clarke J. Stillman, motorman, h Coalition cors Post rd nr R R station, P O, W
Clatworthy Joseph, farmer, h Plainview rd, S
Coccaro Joseph A. farm emp, bds Samuel M. Gray, Slo
Cogean Richard T. grocer West rd, h nr do, A
Cold Spring House (Henry G. Carpenter, Stephen E. Wright) Beach, W
Cole Arthur E. Cole's Express, Champlin, W, h do
Cole George T. marine engineer, bds T. C. Cole
Cole Thomas C. caretaker Camp Grounds, h Camp av, Quonsett Pt, rfd, E G
Coleman Carl L. teacher, bds Robert A. Gray
Coleman Janet G. Mrs. bds R. A. Gray, A
Coles Express (Arthur E. Cole) expressing Phillips nr Champlain, W
Collins Anita V. stenog, bds George S. Collins, D
Collins Charles D. mill emp, h Ten Rod rd r Webster stable, W J
Collins George S. station agent Davisville, h Davisville rd 1 mile out, D
Commissioner of Inland Fisheries of R I ft of Pleasant, h at Auburn, W
Congdon Annie E. Miss, h 54 Main, W
Congdon George W. at town farm, rfd, D, E G
Congdon Henry S. conductor, h 54 Main, W
Congdon Marianna, bds 151 West Main, W P O, W
Congdon William R. postmaster Wickford, h Annaquatucket rd,
Conger Arthur L. caretaker, h Post rd 1 1-2 miles n Saun P O, Saun

WARWICK CLUB GINGER ALE
All Bottles Sterilized. Sweetened with Pure Cane Sugar
Manufactured by WARWICK BOTTLING WORKS, Arctic, R. I.

GEORGE H. WILLIS THE SHADE MAN
Window Shades of all kinds made to order
THE ONLY EXCLUSIVE WINDOW SHADE HOUSE IN PROVIDENCE
433 WESTMINSTER STREET, PROVIDENCE
Phone Union, 7607

Conklon Ellsworth, longshoreman, bds Thomas H. Robbins, H
Connors Catherine, bds James Connors, H
Connors James, farmer, h Hamilton av, H
Connors Mary C. variety Post rd, A, h Hamilton av, do
Conroy Thomas J. postmaster Hamilton, h Hamilton av over P O, H
Contrara Osee, mill emp, bds Ira S. Dickens, B
Beach, W
Cook Benjamin L. broker, h Post rd at N K town line, P O, Saun (10 Euclid av, Prov)
Cook Frederick E. farmer, h Indian Cor rd, P O, Slo
Cook George, farmer, h Davisville rd nr Post rd, P O, D
Cook George N. foreman (Prov) h Post rd Sand Hill P O, E G
Cook Henry C. carpenter, h opp depot, Saun
Cook Hiram W. h Post rd, A
Cook Isaac, carpenter, h opp depot, Saun
Cook John, weaver, h Cedar Pt, W
Cook John, fisherman, h Saunderstown rd, P O, Saun
Cook John E. (John Cook & Son) fish dealer and farmer, h Saunderstown rd, Saun
Cook R. S. Mrs. h 42 Brown, W
Cook Warren K. farmer, h Post rd, P O, Saun
Coon William H. laborer, h Post rd Sand Hill, P O, E G
Cooper Clinton C. clerk, bds J. H. Cooper, W
Cooper Deda B. widow Ernest, housekeeper Robert B. MacDonald, P O, A
Cooper John H. forester, h W Main next S V tracks, W
Cope Walter Mrs. sum res off Main 1 1-2 miles from Saun
Corbett John, mill emp, h Post rd, A
Concoran Peter, Sr. dyer, h rear Hamilton Mill, H
Corcoran Peter Jr, laborer, bds Peter Corcoran, Sr
Corey Clara D. mill hand, bds G. E. Corey, D
Corey Edward, laborer, h 87 Main, W
Corey George E. farmer, h Davisville rd, D
Corey George H. laborer, h nr Hamilton Mill, H
Corey Lena B. bookkeeper Frank E. Brown, bds 74 Main, W
Corey Olive E. wid Oscar M. h Ten Rod rd opp Hazard's hall, W J
Corey Sarah, mill emp, bds George E. Corey
Corey William B. milk dealer, h Danville rd, P O, D
Crandall Thomas N. B. teamster, h Rose Hill, Saun
Cranston Charles C. mill emp, h Post rd, P O, A

JAMES E. FREEMAN COMPANY
502 GROSVENOR BUILDING, PROVIDENCE, R. I.
KENYON AVENUE, EAST GREENWICH, R. I.
Farms, Residential and Investment Property for Sale.
Mortgages.

CRANSTON GEORGE C. (estate of) Undertaking Business (Mrs. Margaret L. Cranston, mgr) W Main, W See page 21
Cranston Margaret L. widow George C. mgr undertaking business, h W Main, W
Cranston Mary A. widow David, h Post rd, D
Crawford John G. vice pres (Gallaudet Air Craft Co, E G) h "Braefoot," Cottrell rd, Barber's Heights, P O, Saun
Crombe Carrie L. h 55 Brown, W
Crombe Charles A. principal Allenton Grammar school, h Beach, W
Crombe Susan H. bookkeeper Beacon Oyster Co. h Spink cor Champlin, W
Cross John A. (136 Simpson av Prov) sum res, h Poplar Pt
Cullen Celia A. weaver, bds Margaret A. Cullen, A
Cullen Gertrude E. bds Margaret A. Cullen, A
Cullen Margaret A. weaver, h Annaquatucket rd, P O, A
Cullen Paul J. mill emp, bds Mrs. S. T. Cullen, P O, A
Cullen Susan T. widow Edmund, h Annaquatucket rd, A
Cuppels Alphonsus W. mill emp, h Ten Rod rd, L
Curry Thomas M. supt Davisville Woolen Co, bds Mrs. Emma M. Curtis, D
Curtis Emma M. Mrs. h Davisville rd, D
Cutting George N. weaver, h Greene, H
Cutting George N. weaver, h nr Hamilton Mill, H
Daniels James, mgr 83 W Main, h 31 do, W
Darling Edward B. foreman, h Post rd, R F D, E G
Darling Edward B. Jr. stock clerk, bds Edward B. Darling
Darling E. Isabelle, stenog, bds Edward B. Darling
Davey Jennie A. mill emp, bds John McNiff, W
Davis Belle, widow, h 67 W Main, W
Davis Burrill H. (Davis & Slocum) dry goods and groceries also postmaster Lafayette, h Ten Rod rd, L
Davis Catherine, wid William H. h Post rd at N K line, P O, S
Davis Clara L. M. teacher, bds Capt Joseph E. Smith, Jr, W
Davis Emily, dresmaker, bds Mrs. Catherine Davis, P O, S
Davis Harriet S. S. Mrs. h Main, nr R R, D
Davis Hettie, h Main, D
Davis Mary D. h Main 1-2 mile north, P O, D
Davis William, farmer, h Post rd at N K line, P O, S
Davis & Slocum (Burrill H. Davis, Herbert D. Slocum) grocery and general store Ten Rod rd opp mill, L

FOUNDED 1801
National Exchange Bank One of the Oldest and Strongest Banks
63 Westminster St., Providence In Rhode Island

Davisville Railroad Station Post rd, D
Davisville Woolen Co. manuf jeans and cassimeres Main west R R also Main at E G town line, D
Davoll Charles, mgr Davoll Rubber Co. Prov, h N Kingstown Beach
Dawley Arthur P. clerk, bds Thomas G. Dawley, A
Dawley Erastus C. clerk B. S. Carpenter, h Post rd, P O, A
Dawley Thomas G. weaver, h Post rd, P O, A
Dawley William F. farmer, h Annaquatucket rd, P O, W
Day Harry, towerman, h Railroad av, D
Deady Rev. (Prov) h off Waldron av, H (sum res)
Deakin Caroline E. widow Hugh, h 65 Main, W
Deakin Mary A. bds 65 Main, W
Dean Herbert A. h Quidnessett Neck rd, P O, E G
Dean Herbert R. farmer, h Quidnessett Neck rd, P O, E G
Della Rocco, laborer, h Main nr P O, S
Denico John B. h r 146 Post rd, A
Dennis Arthur W. (Prov) sum res, h ft of Main, Saun
Desroches Miranda, spinner, bds Daniel Girouard, H
Desso Peter, farmer, h Hamilton av, P O, A
Desso Peter H. Jr. weaver, bds Peter Desso
Dickens Harold I. weaver, bds Ira S. Dickens, B
Dickens Ira S. engineer, h nr Belleville Mill, B, P O, A
Dickens William E. mill emp, h Post rd, A
Dillon Annie A. bookkeeper 44 Brown, bds John M. Dillon, L
Dillon Ann Mrs. bds Joseph Tulley, L
Dillon John M. weaver, h Ten Rod rd, L
Dillon Madelaine B. bkpr, bds John M. Dillon, L
Dixon Harry S. mgr Wickford Milling & Supply Co. h 46 Brown
Donnelly Anna H. Mrs. (Phialdelphia) (sum res) h Barber's Heights, P O, Saun
Donnelly Arthur J. watchman Gregory Bldg, Main cor, h Post rd, L
Donnelly Arthur P. watchman, Gregory block, h Ten Rod rd, L
Donnelly Blanche, bds Arthur P. Donnelly, L
Dorman George, fireman, h 7 H Webb Co, H
Dorman Margaret J. mill hand, bds George Dorman, H
Dorman William A. chiropodist, bds G. Dorman, H
Dow Mertie E. Mrs. h Ten Rod rd east mill, L
Dow William D. watchman, bds C. L. Weaver, L
Downs Robert T., R. I. Hos. Trust Co. (Prov) h Ten Rod rd, L
Doyle George H. bookkeeper, bds Samuel Gray, S

A SWISS Cleansing is a THOROUGH Cleansing
PLANT 675 ELMWOOD AVENUE
SWISS Cleansing Co.
PHONE BROAD 5100

JAMES C. GOFF CO.
31 to 49 POINT ST.
Providence, R. I.
All kinds of Masons' Materials

Doyle James, horse trainer Walter H. Hanley, h do
Drummond Clarence H. laundry (Prov) h N Quidnessett Neck rd, P O, E G
Duffy Annie, widow Hugh, h 1st south Post rd, Coalition cor, W
Duffy Frank, wood dealer, h Dean av, W
Duffy Mary V. stenog town clerk's office, bds Mrs. Annie F. Duffy, W
Duffy Mary V. stenog, bds Mrs. Annie Duffy, W
Dunn Emma L. head nurse Allen Memorial Hospital (summer season) bds do
Dupont Annie L. mill hand, bds Greene, H
Dupont Clement, overseer, h Greene, H
Dupont Jeanette, nurse, bds Clement Dupont, H
Dupont Mary B. spooler, bds Greene, H
Dupont Rena L. housekeeper, bds Greene, H
Dupris Fred, weaver, bds Mrs. Elizabeth W. Rue, H
Durand Louis, mason, h Annaquatucket, H
Dyer Arthur F. mill emp, h Main, D
Dyer Edward A. bds William O. Dyer, D
Dyer Elisha (N Y City) h Beach, W
Dyer George N. fireman, h Grove av, D
Dyer Herbert G. teamster, bds Rowland B. Dyer, W J
Dyer Howard S. bds William O. Dyer, D
Dyer Rowland B. bookkeeper (Prov) h Ten Rod rd, W J
Dyer Rowland B. teamster and jobber, h Ten Rod rd nr R R, W J
Dyer William O. accountant, h Main 1-2 Mile north, P O, D
Earle Bertram F. farmer, h Post rd, P O, S
Earley Edwin W. farmer, h South rd, Slo
Earley James, farm hand, bds James A. Earley, H
Earley James A. molder, h Greene, P O, H
Eaton Harold V. chief Saunderstown Fire Co. No. 1, bds Joseph L. Eaton, Saun
Eaton Joseph L. marine reporter and R. I. State Pilot, h Willett rd, Saun
Eaton Joseph L. Jr. fish dealer Wharf, Saun, h off the Waterway, Saun
Eccleston A. F. Mrs. (Brooklyn, N. Y.) h Barber's Heights, P O, Saun (sum res)
Eccleston Edwin W. loom fixer, h Ten Rod rd cor Gardiner av, L

WM. M. HARRIS, JR.
Carries in stock everything to build a house
Cor. Atwells and Harris Avenues, PROVIDENCE, R. I.
Telephone, Union 26.

WHOLESALE DRUGGISTS
GEO. L. CLAFLIN COMPANY
62-72 So. Main Street, PROVIDENCE, R. I.

ECCLESTON JOSEPH G. auto service and supplies, h Ten Rod rd, W J See page 24
Eccleston Truman G. crossing tender Swamptown rd, h nr do, Laf
Edwards Henry, weaver, bds Mrs. Ida L. Henry W
Edwards Phebe Mrs. Rev. h Barber Heights, P O, Saun
Egan Dennis C. ins agt (Prov) h 32 Phillips, W
Egan Margaret, mill emp, h 32 Phillips, W
Egan Timothy, mason's tender, bds Timothy Sullivan, H
Eldred Charles A. carpenter and builder 9 Fowler, h do, W
Eldred George H. weaver, h West rd nr Post rd, A
Eldred John H. bds Charles A. Eldred, W
Eldred William A. harnessmaker Spink nr Brown, h 49 Brown, W
Eldred William H. mason, h South av cor Fowler, W
Eldredge Louis H. harnessmaker Post rd, A, h nr do
Elliot James C. farmer, h off Camp av, P O, E G
Ellis Elizabeth, widow Charles, h Railroad av, L
Ellis Jane P. widow Sylvester, h Davisville rd 1-4 mile south electric road, D
Ellsworth Roy E. bookkeeper, h Main, D
Emery George O. farmer, h Quidnessett Neck rd, P O, E G
Emery Scott A. farm hand, h Post rd, R F D, P O, E G
Emery Stephen H. farmer, h Post rd nr Stoney lane, rfd, D
Emonds Omer, weaver, h Greene, H
Ennis Elwin H. farmer, h Ennis corners 1-2 mile north, Slo
Ennis Thomas H. farmer, bds James F. Carson, P O, S
Essex Harold G. signalman, bds J. V. Essex, P O, E G
Essex John V. farmer, h Quidnessett rd, P O, E G
Essex William R. (Nelson & Essex) ice dealers, r Quidnessett Neck rd, rfd, E G
Etchells Henry W. painter, h Post rd, P O, E G
Everdell Nellie Miss (122 Central av, Madison, N J) h Barber's Heights, P O, Saun (sum res)
Fanion Peter, spinner, h Hendrick av, L
Fanion Viola J. teacher, bds P. Fanion, L
Fanning Frank, trucking, h Ten Rod rd, W J
Farnham Robert F. Dr. prop Farnham Pharmacy, W, h Westerly
Farnham's Pharmacy (Dr. Robert F. Farnham, prop) 29 Brown, W
Farr Frank J. mill emp, h Belleville lane, B, P O, A

NARRAGANSETT SUPPLY CO.
Highest Grade Varnishes and Paints, Wholesale and Retail
828-830 EDDY STREET. PROVIDENCE, R. I.
Telephone, Broad 2891

WALTER L. ROSE GARAGE
Authorized Chevrolet and Ford Service
ACCESSORIES AND REPAIRS. AUTOS TO RENT
Cor. Brown Street and Hamilton Ave., Wickford, R. I.
Telephone, Wickford 163-W

Fecteau Warren N. winder, h 18 Greene, H
Fenn Charles, painter, h 34 Main, W
Ferguson D. rubber wkr, h Quidnessett Neck, rfd, P O, E G
Fielder Edwin J. supt Rising Sun Co. h Sweet off Belleville lane, B, P O, A
Fielder Hubert V. loom fixer, bds Edwin J. Fielder, B
Fielder Leonard E. loom fixer, h Post rd, P O, A
Fielder Wilfred I. mill emp, bds Edwin J. Fielder, B
Fish George W. spinner, h Post rd, A
Fiske Bradford H. carp, h Quidnessett Neck rd, P O, E G
Flagg Emerson B. weaver, h Post rd, B, P O, A
Fletcher Charles, prop (Rising Sun Co.) Belleville P O, A, h at Prov
Fletcher Joseph E. sum res Quidnessett Neck rd, rfd, E G
Fletcher Joseph E. Jr. sum res with Joseph E. Fletcher
Follansbee Grace B. Miss, h 140 W Main, W
Follansbee Sarah P. widow Rev. Frank B. bds 140 Main, W
Fones Samuel, farmer, h Stoney lane, W
Fountain Irene, warper tender, bds Alexander Fountain, H
Fountain Samuel A. weaver, h Greene, H
Fontaine Alexander, laborer, h nr Hamilton Mill, H
Fontaine Irene A. spooler tender, bds Alexander Fontaine, H
Fowler George H. Mrs. Davisville rd, P O, D
Fowler Phebe, widow Philando, h 9 Pleasant, W
Francis Frank, carpenter, h Post rd, P O, E G
Francis William A. laborer, bds Frank Francis, P O, E G
Franklin Charles A. mill emp, h opp depot, W J
Franklin C. Howard, farm emp, h Post rd, P O, S
Franklin Gilette E. general store, auto service Ten Rod rd west tracks, W J, h over do
Franklin John A. teamster, h West rd, A
Freeborn William C. farmer, h Indian cor rd, A
Freeman Charles, surveyor, bds 51 Brown, W
Freeman Frank L. operative rd nr Annaquatucket rd, P O, H
Freeman Harry E. bds James H. Freeman, P O, H
Freeman James H. spinner, h Annaquatucket rd, P O, H
H
Freeman John L. laborer, bds 51 Brown, W
Freeman Otis M. bank examiner, h Tower Hill rd, P O, Saun (sum res)
Freeman Peter, bds Mrs. Anna Knowles, H
Freeman Sarah, widow Benjamin, h 51 Brown, W

THE KEYNOTE OF GRAHAM FUNERAL SERVICE
571 BRROAD STREET,
Kindly sympathy for the bereaved, and dignified respect for the departed.
Tel. Broad 322, 323
PROVIDENCE, R. I.

NATIONAL EXCHANGE BANK
63 Westminster St. Providence
IN BUSINESS OVER 100 YEARS

Freeman Walter, lineman, h Annaquatucket rd, W
Gallant Rose, mill hand, rms Greene nr Hamilton Mill, H
Gardiner Adeline, wid John A. bds George B. Briggs
Gardiner Alexander, h Philiips, W
Gardiner A. Clark, laborer, h Ten Rod rd, L
Gardiner Benjamin, mill emp, bds 196 Ten Rod rd, L
Gardiner Benjamin R. h 196 Ten Rod rd, L
Gardiner Charles J. salesman h Old Baptist rd bey W J, P O, D
Gardiner Clarence E. carpenter, h Swamptown rd, L
Gardiner Cleveland, salesman, h Post rd Coalition cor, W
Gardiner Daniel W. vetinary surgeon 30 Pleasant, h do, W
Gardiner Edith Mrs. h Swamptown rd
Gardiner Elisha, farm hand, bds George A. Spink, P O, E G
Gardiner Ethel B. supt Elmgrove Cemetery, bds Mrs. M. E. Gardiner
Gardiner Frank L. h at Slocum
Gardiner Frank W. farm emp, h Frenchtown rd, R F D, D
Gardiner Fred E. inspector, h Ten Rod rd, W J
Gardiner George A. second hand, h Ten Rod rd, L
Gardiner George A. division engineer, h Post rd, rfd, D
Gardiner George C. driver, bds George H. Hall, L
GARDINER GIDEON C. prop Saunderstown Garage, Main, opp trolley station; also express jobbing, teaming, coal and wood, auto to let, etc., h Rose Hill, S See page 25
Gardiner Harold A. foreman also variety Post rd nr Camp av, rfd, D, h do
Gardiner Harriet E. Miss, bds 196 Ten Rod rd, L
Gardiner Harrison, weaver, h Ten Rod rd nr Howard av, L
Gardiner Henry V. farmer, h Post rd, P O, A
Gardiner Herbert H. inspector, bds Geo. A. Gardiner, rfd, D
Gardiner Howard L. carpenter, h 1st south Coalition Cor, P O, Wickford
Gardiner James E. weaver, bds Mrs. Elizabeth W. Rose, H
Gardiner Joseph, h Indian Cor rd, Slo
Gardiner Joseph M. teamster, h Post rd, Saun
Gardiner Julia E. Miss, h Ten Rod rd cor Gardiner av, L
Gardiner Lucy A. widow Greene, h Ten Rod rd, L
Gardiner Mary A. widow Oliver, h Post rd Carpenter's Crossing, W
Gardiner Mary E. widow of Alonzo J. h Post rd next to cemetery, P O, A

MANCHESTER & HUDSON CO.
Sewer Pipe, Drain Tile, Land Lime, Land Plaster
55 POINT STREET, PROVIDENCE, R. I.

BEACH & SWEET, INC.
15 WESTMINSTER STREET, PROVIDENCE, R. I.
Accident and Health Insurance

Gardiner Mary F. and Julia Misses, h Ten Rod rd, L
Gardiner Massena T. meat cutter, h Ten Rod rd east mill, L
Gardiner Oliver C. h Post rd, A
Gardiner Ruth, teacher, bds Harrison Gardiner, L
Gardiner Samuel J. h Silver Spring Post rd, A
Gardiner Sarah F. widow Charles N. P. h nr Belleville Station, P O, L
Gardiner Sarah P. widow Jeremiah S. h 151 W Main, W
Gardiner Stephen N. meat wagon, h 154 Ten Rod rd, L
Gardiner Thomas W. farmer, h Ten Rod rd, L
Gardiner Vincent Mrs. h 43 W Main, W
Gardiner Walter C. jeweler (Prov) h Post rd Coalition cor, W
Gardiner Walter H. carpenter, h Post rd 2d South Coalition cor, P O
GARDINER'S SAUNDERSTOWN GARAGE, Main opp trolley station, E See page 25
Gardner Abbie P. h 64 Main, W
Gardner Clark, mill emp, h Ten Rod rd, L
Gardner Daniel W. veterinarian, h Pleasant, W
Gardner Edward C. inspector, h 50 Main, W
Gardner Rathbone, lawyer (24 Cushing, Prov) (or 1511 Turk's Head bldg, Prov) h Main nr The Waterway, Saun
Garlick Charles H. Capt. h Main nr R R crossing, Saun
Garlick Reuben A. Capt. S. S. J. A. Saunders, h Main, Saun
Garlick Rudolph, marine engineer, h Old Saunderstown rd nr track, Saun
Gavitt Frank B. farmer, h South Kingstown rd nr Slo P O
Gaylord Maria B. widow Manly, bds A. C. LaDue, P O, E G
Geer Grace, mill emp, bds L. T. Geer, L
Geer John H. bds L. J. Geer, L
Geer Lewis J. farmer, h Railroad av, L
Gerstenblatt Hy, towerman, h Ten Rod rd, W J
Gibbons Joseph P. Rev. pastor St Bernard's R C Church, Post rd, Coalition corner, h do, P O, W
Gilbert Georgie, widow Fred, bds Samuel Gray, S
Girard Henry N. lumber and coal dealer 44 Brown, h Post rd cor Ten Rod rd, W
Girouard Daniel, operative, h Greene, H
Girouard Louis, overseer, h H. W. Co. H
Glenwright Robert, mill emp, h Main, D
Golden Thomas, twister, h Greene, H
Golding Ernest H. teamster, bds Mrs. Violet M. Lecour, P O, L

HORTON-GARDNER CORPORATION
State Wide Realty and Insurance
H. F. HORTON & SONS CO., MORTGAGES
201 Union Trust Bldg., Providence, R. I.

TILDEN-THURBER, PROVIDENCE.
Diamonds, Jewelry, Watches, Clocks,
Silver, Leather, Stationery

Goodness Louise, widow Joseph, h Post rd, B, P O, A
Goodness Victoria, mill emp, bds Mrs. L. Goodness, A
Gould Alphonso Capt. h off The Waterway south of Main, Saun
Gould Edna I. weaver, bds Benj. R. Gardiner, L
Gould Mary Mrs. widow George A. h W Main, Saun
Gould Mary L. h Willett rd, Saun
Gould S Anna, clerk Saunders House, h Willett rd, S
Gouley Christine, widow David C. h Annaquatucket rd, H
Granderson Charles, laborer, h off Fowler, W
Grant Archie J. foreman, h Swampton rd, L
Gray Robert, farmer, bds Samuel M. Gray, Slo
Gray Robert A. supt Rodman Mfg Co. at Shady Lea Mill, h Post rd, A
Gray Samuel M. civil engineer (Prov) h South rd, Slo
Great Atlantic & Pacific Tea Co (The) 83 W Main, W
Green William H. spinner, h Ten Rod rd, L
Greene Albert A. h Davisville rd, D
Greene Augustus A. manuf jeweler (Prov) h Quidnessett rd, rfd, E G
Greene Byron P. towerman, h Ten Rod rd, rfd, D
Greene Charles A. Jr. towerman, h Ten Rod rd bey W. J., P O, Exeter
Greene Charles R. engineer, h 32 Main, W
Greene Clara, housekeeper John Greene, H
Greene Edward A. mill emp nr Hamilton Mill, P O, H
Greene Elsie, mill emp, bds Samuel A. Greene, W
Greene Frank A. machinist, h Davisville rd, D
Greene Goldie M. skein winder, bds Palmer Smith, H
Greene Helen H. h Duck Cove, W (Providence)
Greene Herbert W. mill hand, h Ten Rod rd, L
Greene Ida Mrs. h nr Hamilton Mill, H
Greene James A. (pres Hamilton Web Co.) H, h 132 W Main, W
Greene James H. farmer, h Post rd, A
Greene John, dyer, h Greene, H
Greene Joseph, teamster, bds Miss Mary I. Card, P O, A
Greene Joseph W. (treas Hamilton Web Co. East Hope) h Hamilton av nr Town Hall, W
Greene Mary L. postmaster Davisville, h over P O
Greene Merrill F. spinner, h nr Hamilton Mill, H
Greene Robert, h Sand Hill Post rd, R F D, P O, E G
Greene Samuel A. mill emp, h Phillips, W

"EVERY DAY IS CLEANING DAY"
ART SQUARES, RUGS AND CARPETS
RHODE ISLAND RUG WORKS
PROVIDENCE, R. I.

PROVIDENCE PUBLIC MARKET
Leading Retail Market in United States.

Greene Sara C. bds Joseph W. Greene, W
Greene Thomas A. farmer and milk dealer, h Boston Neck rd, H
Greene Walter E. painter, bds Thomas N. Greene
Greene Walter R. rhododendron, dealer off Main nr P O Saun, h do
Greer William G. bicycle repairer, also auto livery West rd, h do, A
Gregg J. C. (Pawtucket, R. I.) in sum Saun
Griffith Walter O. "The Clearing," h Barbers Heights, P O, Saun (sum res)
Griffith Walter S. tel opr, h Davisville rd, D
Grigg George N. poultry, h Davisville rd, P O, D
Grinnell Robert, farmer, h Quidnessett rd, P O, E G
Grinnell Robert B. farmer, h off Old Forge rd, E G town line, P O, E G
Gustave John, farm emp Walter H. Hanley, bds do
Gwynn Thomas, laborer, h Camp av nr track, rfd, E G
Haggarty Charles W. mill emp, h West rd, A
Haggarty James F. weaver, h Belleville nr Mill P O, A
Haggarty Martin, weaver, h Belleville rear mill, P O, A
Hahn J. Jerome Judge (323 Angell, Prov) h Tower Hill rd, P O, Saun (sum res)
Hainsworth John W. plumber Avis blk Main opp P O, h rear W Main, W
Hall George C. farmer, h Davisville rd, D
Hall George F. lineman, Swamptown rd, L
Hall George H. (Hall Piano Co.) h Swamptown rd, L
Hall Hannah M. widow Albert F. h Swamptown rd, P O, L
Hall Piano Co. (George H. Hall) pianos and musical instruments, Swamptown rd, L
Hall Susan E. widow William L. bds Hamilton av cor Cove, W
Hambley William P. barber 10 Bridge also tax collector, h 37 Main, W
Hamilton Ann, widow Arthur, h Pender's cor, P O, Slo
Hamilton Carlos B. farmer, h Pender's cor, P O, Slo
Hamilton Web Co. (James A. Greene, Joseph Warren Greene) manuf webbings tapes, etc., south of power station, H
Hammond Cranston, carpenter, h Saunderstown rd, P O, Saun
Hammond Dora M. school teacher, bds Frank Hammond, W J
Hammond Eva S. Miss, h 62 Main, W
Hammond Frank, baggage master W J, h Ten Rod rd do, W J

PUMPS, WELL CURBS, PIPING. ELECTRIC WATER SYSTEMS
GEORGE H. DEAN
Manufacturer of Cement Well Tile and Building Blocks
Res. and Office, 1973 ELMWOOD AVE., NORWOOD, R. I.
P. O. Box 23 Phone Greenwood 271-M

FOUNDED 1801
National Exchange Bank One of the Oldest and Strongest Banks
63 Westminster St., Providence In Rhode Island

Hammond John, farm hand, bds Cranston Hammond, P O, Saun
Hammond Sophie B. Miss, h 62 Main, W
Hammond William E. weaver, h Beach, W
Handell Eugene E. farmer, h Saunderstown rd, P O Saun
Hanley Walter H. h Quidnessett Neck rd, P O, E G
Harbor View House (Mrs. Robert Newbury prop) Beach W
Hargraves George, 1st mate, h Tower Hill rd, P O, Saun
Harrington Edith L. bds George W. Harrington, L
Harrington George W. boss carder, h Ten Rod rd, L
Harrington Gilbert E. weaver, h 12 H. W. Co. H
Harris Henry, farmer, h off Camp av, P O, E G
Harris John E. Jr. farm hand, bds John H. Harris
Harris John H. farmer, h Quidnessett Neck rd, N K 3 1-2 miles southeast E G, P O, E G
Harris Theodore, farm hand, bds John H. Harris
Hart Charles H. farmer, h Davisville rd, D
Hart Joseph A. farmer, h Post rd 2 1-2 miles south Davisville
Harvey Herbert E. painter Ten Rod rd nr King av, L, h do
Harvey N. Darrell, physician (Prov) h Hamilton av, P O, H
Harvey Rufus C. farmer, h off Camp av, W
Harvey William, h off Camp av, P O, W
Haskins Charles, longshoreman, h 42 Pleasant, W
Haslan Chester, farm hand, h Ten Rod rd bey Frenchtown rd, R F D, D
Hathaway Elsie M. Mrs. clerk Stephen W. Hathaway, h over P O, S
Hathaway Hannah M. A. postmistress Slocum P O, h next do
Hathaway Joseph E. carpenter nr depot, Slo
Hathaway Joseph E. C. laborer, bds Mrs. Hannah M. A. Hathaway, P O, S
Hathaway Louis A. farm hand, h Indian Cor rd, Slo
Hathaway Stephen W. grocer Slocum, P O, h over do
Havens Francis E. real est (Prov) h off South av, Cedar Point, W
Hawley Henry S. (Hotel Del Prado, Chicago) summer resident Barber's Heights, Saun
Hayward Elizabeth, bds Mrs. M. H. Tucker, A
Hayward Emma L. D. widow Walter Hayward, h Post rd nr Main, W
Hazard Abertus W. salesman, h Belleville lane nr Mill, P O, A
Hazard Andrew G. farmer, h West rd, A

SWISS CLEANSING COMPANY
A Swiss-Cleansed hat stays new looking a long time.
Have it SWISS Cleansed
PHONE, BROAD 5100

JAMES C. GOFF CO. Sole Agents for ATLAS
31 to 49 POINT ST. Providence, R. I. Portland Cement

Hazard Emma C. widow Andrew W. h West rd, A
Hazard Fred, fisherman, h Post rd, W
Hazard Fred, fisherman, bds Fred Hazard, W
Hazard Irving, student, bds Wilbur Hazard, Saun
Hazard Isaac R. farm emp, h Post rd "Sand Hill", P O, E G
Hazard James H. mill emp, bds Fred Hazard, W
Hazard Jennie C. widow Nathaniel B. h Post rd, A
Hazard Nancy Mrs. laundry, h Post rd, W
Hazard Wilbur, farmer and milk dealer, h Main 1 mile north Saunderstown, Saun
Hazard William, farmer, h Quidnessett Neck rd, P O, E G
Hazard's Hall, motion pictures, Ten Rod rd, W J
Hazeldeane Farm (A. H. Carson prop) butter and cream, Post rd 3 miles south Allenton, P O, Saun
Healy Frederick C. crossing tender W J, h Post rd, P O, A
Hearn Hilda, teacher Slocum Public school, bds John P. Hearn, rfd, D
Hearn John H. Jr. trucking, h Ten Rod rd, W J
Hearn John P. machinist, h Stoney lane, rfd, D
Heffernan ——, h "One acre cottage," Saunderstown rd, Barber's Heights, P O Saun
Hendrick Charles G. farmer, h Frenchtown rd, P O, D
Hendrick Frank M. farmer, h Ten Rid rd, W J
Hendrick Helen Mrs. sub teacher, h Ten Rod rd, P O, L
Hendrick Nathaniel G. overseer, h Ten Rod rd, W J, L
Hennessey M. Louise, widow Joseph, bds C. T. Ranger, Slo
Henry Ida L. widow Charles G. h Ten Rod rd, W
Henry William J. chief electrician and steam engineer power house S V R R, H, h Hamilton av, H
Hewitt William, farmer, h off Stoney lane, P O, W
Hickey Oscar, weaver, bds Martin Haggarty, B
Hill Albert J. towerman, h Ten Rod rd, W J
Hill Ethel May Miss, mail carrier E G, rfd No. 1, bds C. E. Tillinghast, P O, E G
Hill J. Stacy (Cincinnatti, Ohio) h ft Main, Saun
Himes Alvin J. weaver, h Belleville la, B, P O, A
Himes Alvin J. Jr. weaver, h off Post rd, B
Himes S. Frank, gardener, h Pleasant, W
Himes Thomas E. spinner, h Railroad av, L
Hodgdon Earle, loco-fireman, h Prospect, W
Hodgdon George H. W. engineer, h 7th on Church, W
Holburton Bernard, carpenter, h Swamptown rd, P O, A

J. KAUFMAN
219 Main Street
EAST GREENWICH, R. I.
DEALER IN
ALL KINDS OF
JUNK

JEWELERS AND MILL SUPPLIES
GEO. L. CLAFLIN COMPANY
PROVIDENCE, R. I. ATTLEBORO, MASS.

Holland Charles E. h West rd, A
Hollaway Frank L. bds Miss M. E. Lewis, W
Holliday House, summer residents, h nr S V R R, Barber's Heights, Saun
Hollingsworth Esther D. bds Willett rd, Saun
Hollingsworth Nancy P. bds Willett rd, Saun
Holingsworth Samuel M. Mrs. sum res (Phil Pa) h Willett rd, Saun
Hollis Waity, widow Eben, h Phillips
Holloway Frank H. chauffeur, bds Wickford House
Holmes William, h Post rd, "Sand Hill," P O, E G
Holsworth Thomas, janitor high school, h Steamboat av, W
Hooper Ernest A. artist, bds Mary L. Hooper
Hooper Mary L. wid Joseph W. h Post rd, P O, A
Hopkins George L. farmer, h Davisville rd, D
Horsfall Fred W. overseer, h 169 W Main, W
Horton May B. Mrs. tel opr Wickford Exc, h Updike, W
Howard William C. motorman, h Howard av, L
Hoxie Clarence L. farmer, h Quidnessett Neck rd, P O, E G
Hoxie Thomas J. farmer, h South rd, Slo
Huling Almond C. fireman, h 100 Ten Rod rd, L
Huling Almond C. G. farmer, h off Swamptown rd, L
Huling Edwin W. baggage master, h Ten Rod rd, W
Huling Emma L. widow George H. bds George N. Dyer, D
Huling John A. engineer, h Main, D
Huling John C. mill emp, h Ten Rod rd, W J
Huling Ora M. mill emp, bds J. A. Franklin, A
Huling Sarah E. domestic 7 Bay, W
Hull Frank D. fisherman, h Post rd, h PO, A
HUNT DAVID M. painter and paperhanger, also paints and supplies, Brown, nr bridge, h 2d south electric car crossing
Hunt Margaret T. widow Ezekial, W, h Cove, W
Hunt Emily G. widow George F. bds Absolom G. Straight
Hunt Ethel T. weaver, bds Mrs. M. T. Hunt, W
Hunt Mary A. widow Henry, bds Philip H. Macomber
Hunt Thaddeus W. (mgr Industrial Trust Co. Wickford) branch 105 Main, W, h 200 W Main do
Hussey Elmer, principal N Kingston High School, bds 7 Bay, W
Hyde Francis E. overseer, h Post rd, A
INDUSTRIAL TRUST CO. Wickford Branch (Thaddeus W. Hunt, mgr) 105 Main, W See front cover and page 4

SOUTH END GARAGE
D. W. Olson. Emile Dupere
Tel. Connection
SOUTH MAIN STREET,
Repairing of All Kinds. Our Motto, "Square Deal." Agent for Moline Universal Tractor, Firestone Tires.
EAST GREENWICH, R. I.

WALTER L. ROSE **GARAGE**
Authorized Chevrolet and Ford Servce
ACCESSORIES AND REPAIRS. AUTOS TO RENT
Cor. Brown Street and Hamilton Ave., Wickford, R. I.
Telephone, Wickford 163-W

Inland Fisheries Experiment Station (Ernest W. Barnes, supt) ft of Pleasant, W
Isham Norman, architect (Prov) h Hamilton av, W
Jacques Clarence E. oyster opener, h 19 Main, W
James Edwin C. carpenter, h Ten Rod rd, L
Jecoy Alfred J. weaver, bds Benj W. Jecoy, H
Jecoy Benjamin W. weaver, h nr 17 Greene, H
Jenckes F. L. (88 Cooke, Prov) h Post rd nr N K town line, P O Saun (sum res)
Jenkins Grace E. weaver, bds William F. Jenkins, W
Jenkins John E. ice cream, fruit, etc. Coalition cor, h Post rd, P O, W
Jenkins Mildred, clerk, bds William F. Jenkins, W
Jenkins William F. weaver, h Ten Rod rd, W
Jenks Richard P. civil engineer (Prov) h 141 W Main, W
Johnson Albert E. weaver, h Sweet, B, P O, A
Johnson Alice B. weaver, bds Mrs. Jennie C. Johnson, D
Johnson Charles H. clerk, h Grove av, D
Johnson Frederick S. dyer, h Greene, H
Johnson George E. clerk C. I. Shippee Est. D, bds Mrs. Jennie C. Johnson do
Johnson Henry, longshoreman, h "The Hummocks," rear Hamilton Mill, H
Johnson Jennie C. Mrs. h Main, D
Johnson John F. weaver, h Grove av, D
Johnson John G. mill emp, bds John F. Johnson
Johnson John G. spinner, bds Howard L. Gardiner
Johnson Lester E. laborer, bds Fred Johnson, H
Johnson Lucy E. bds A. E. Johnson, B
Johnson Mary G. widow Henry G. h Grove av, D
Johnson Ralph M. fireman, bds Mrs. Rena M. Johnson, D
Johnson Rena M. widow William H. h Davisville rd, D
Johnson Richard M. h Main, D
Johnson Sarah E. widow William H. bds Benjamin Potter Post rd, A
Johnson William F. weaver, bds John F. Johnson, D
Jones Ernest W. overseer, h Davisville rd, D
Jones Henry R. h Ten Rod rd, L
Jones John F. laborer, bds Sylvester K. Jones, P O, E G
Jones Raymond, herdsman Walter H. Hanley, bds do
Jones Sylvester K. chauffeur, h Post rd, P O, E G
Jordan Neubury L. electrician, h r Belleville sta

W. H. GRAHAM, Corp.
Funeral Directors
571 Broad St., Providence

Ours is a non-sectarian organization with funeral directors of all Religious Faiths. Funerals conducted from the home of the bereaved, the church, or from the Graham Funeral Home, use of which is free.

NATIONAL EXCHANGE BANK
63 Westminster St. Providence
IN BUSINESS OVER 100 YEARS

Jordan William E. poultry, Dean av, W, h at Exeter
Jordan William H. farmer, h Indian Cor rd, Slo
Joselin Beryl A. Mrs. (267 Gano, Prov) h Barber's Heights, P O, Saun
Joslin Oliver T. mill emp, h Post rd, A
Kane John Kent, sum res Barber's Heights, Saun
Katydid Cottage Tea Rooms (Miss Talbot hostess) cor Old Post rd and Main, W
Kauffman I. second hand furniture, Main, W, h Prov
Keach George A. sum res Barber's Heights, S
Kelley Agnes, widow John, h Updike, W
Kelley Ellen, widow Francis, h Post rd, A
Kelley George H. engineer Rodman Mfg Co. h Shady Lea, P O, A
Kelley John, spinner, h Updike, W
Kelley John, bkpr, bds Wickford House, W
Kelley John J. weaver, bds Robert Glenwright, D
Kelley Mary E. mill emp, bds Mrs. Agnes Kelley, W
Kelley Samuel J. grocery also variety Main at P O, h off Main, Saun also Wakefield
Kelley Sarah E. mill, emp, bds Mrs. Agnes Kelley, W
Kelley Thomas F. laborer, bds Mrs. Ellen Kelley, A
Kelly Frances M. widow Mathew P. bds H. A. Perkins, P O, D
Kelly John J. sec (Rising Sun Co.) Belleville, P O, A, bds Wickford House, W
Kelly Joseph, mill emp, h Cross rd, P O, H
Kendall James E. h Cove, P O, W
Kendall James E. taxi service Washington cor Fountain, W, h do
Kennedy Alfred, laborer, h nr Hamilton Mill, H
Kennedy Kate Mrs. bds Martin Hagerty, A
Kenney Albert E. silversmith, h Congdon Hill rd, P O, Slo
Kenyon Albert C. weaver, bds C. C. Kenyon, D
Kenyon Chauncy C. mill emp, h Railroad av, D
Kenyon Frank I. weaver, h Ten Rod rd, L
Kenyon Harold T. clerk, bds 167 Ten Rod rd, L
Kenyon Joseph, laborer, h 29 Main, W
Kenyon Raymond L. helper, h Phillips nr Post rd, W
Kenyon William J. auto repairing Phillips nr Post rd, W, h Ten Rod rd, L
Kettell Edward G. auto repairer, h Post rd nr Coalition cor, L
Kettell E. C. garage rear Chappell's store, L

Fire Place Brick, Murdock Throats, Chimney Funnels, Covers and Rims
MANCHESTER & HUDSON CO.
55 POINT STREET, PROVIDENCE, R. I.

TARRED FELTS, BUILDING PAPERS, WATERPROOFING COMPOUNDS and PAPERS
J. W. Moore Co., 143 Allens Ave., Providence, R. I.

Kettelle Earl C. jitney driver, h Brown av, L
Kettelle Harold D. carpenter, bds C. L. Weaver, L
Kettelle Lillian, widow John O. h Ten Rod rd 1-3 mile east P O, L, h do
Kiefl Edna M. widow Frank, h Post rd, P O, A
King Chester E. farmer, h Post rd north of Babbits sta, P O, W
King Joseph laborer, h Himes av, L
King Ida L. widow Josiah A. h Main, Saun
King Walter H. h Himes av, L
Kingsley Leonidas, machinist, h Post rd, P O A
Kingsley Walter B. postmaster Allenton also grocer Post rd, A,
Kingsley Walter B. postmaster Alientoon also grocer Post rd, A, h do
Kingsley Winfred C. grocer Ten Rod rd nr Coalition cor, W, h do
Kissick Alexander, weaver, h Annaquatucket rd, P O, H
Kitts Hill rd, from Post rd, No Kingstown, easterly to Saunderstown rd, P O, Saun
Knight Arthur, broker, h 55 Pleasant, W
Knight Helen T. (1429 Walnut, Phil) Tea Room, Gilbert Stewart Birthplace, P O, Saun (sum res)
Knipe Charles E. mill emp, bds W. E. Knipe, P O, A
Knipe William E. mill emp, h Post rd, P O, A
Knowles Anna, widow George P. h Cross rd, H
Knowles Eva L. widow Ernest, h Belleville lane, B, P O, A
Knowles George A. mason, h 129 W Main, W
Labelle Louis, laborer, h Stoney lane, D
Lacore Violet Mrs. h Dean av, W
Ladd Arthur B. real estate Prov Main n Wickford Centre, W
Ladd Earle S. bds Main, W
LaDue Almon C. poultry, h Post rd Newcombs, P O, E G
LaFarge Christopher G. summer resident The Waterway, Saun
Lafayette Post Office (B. H. Davis postmaster) Ten Rod rd opp mill, L
LaFountain William, spinner, h Post rd, B, P O, A
Lafraniere Charles, carder, bds J. Lafraniere, L
Lafraniere Charles M. mill emp, h Ten Rod rd, L
Lafremere Leon G. spinner, bds Joseph A. Lafraniere, L
Lafreniere Albina, clerk bds Mrs. Rosalie Lafreniere
Lafreniere Arthur, farm emp, bds Colin H. Brown, P O, S
Lafreniere Delia E. weaver, bds J. Lafreniere, L

WARWICK CLUB GINGER ALE
All Bottles Sterilized. Sweetened with Pure Cane Sugar
Manufactured by WARWICK BOTTLING WORKS, Arctic, R. I.

GEORGE H. WILLIS THE SHADE MAN
Who makes your Window Shades that last the longest
433 WESTMINSTER STREET, PROVIDENCE
Phone Union 7607

Lafreniere Edgar, teacher, h Post rd, A
Lafreniere Emily J. housekeeper, bds J. Lafreniere, L
Lafreniere Emma, teacher, bds Mrs. R. Lafreniere, A
Lafreniere Hector, clerk, bds Rosalie Lafreniere, A
Lafreniere Joseph A. laborer, h r 161 Ten Rod rd, L
Lafreniere Malvina A. Miss, teacher, bds Mrs. Rosalie Lafreniere, A
Lafreniere Mary Ann, weaver, bds J. Lafreniere, L
Lafreniere Nelson H. barber also variety store Post rd, A
Lafreniere Oscar L. clerk, bds Mrs. Rosalie Lafreniere, A
Lafreniere Rosalie Mrs. general store Post rd nr West rd, A
Lafreniere Theodore, weaver, h Ten Rod rd, L
Lafreniere William, loomfixer (Prov) h Ten Rod rd, L
Lake Isaac M. fish Reynolds wharf ft of Main, h 22 Pleasant, W
Lancaster James E. mill emp, h Post rd, P O, A
Larkin Mabel, widow George, h Shady Lea rd, A
Larkin Samuel H. mill emp, bds Mrs. Mabel Larkin, A
Larned Josephine M. Mrs. teacher, h Boston Neck rd, H
Lassell Edward W. weaver, h Grove av, D
Lassell Henry I. weaver, h Main, D
Laselle Henry I. weaver, h Main, D
Lawrence Edna W. student, bds Rev. H. N. Lawrence, W
Lawrence H. Newman Rev. rector St. Paul's P. E. Church, h Hamilton av, W
Lawton Benjamin A. bds Josiah S. Arnold, L
Lawton Benjamin A. bds Josiah S. Arnold, L
Lawton Charles E. carpenter, h Post rd, A
Lawton Fred B. mgr, h Hamilton av cor Cove, W
Lawton Mary Miss, h Stoney lane, P O, D
Lawton Stephen D. painter, h Ten Rod rd, L
Lawton Theodore E. farmer, h Beach and Steamboat av, W
Leming Thomas A. mill emp, h Post rd, A
Lecour Violet M. wid Edmond, h Ten Rod rd nr Exeter line, P O, L
Leeds Emaline Mrs. bds Joseph Lord, H
Letondress Fred A. loco-fireman, h 43 W Main, W
LeValley William, mill hand, h nr Hamilton Mill, H
LeValley William Jr, spinner, h Post rd, A
Lever John H. weaver, h Camp av, P O, E G
Lewis Beatrice M. clerk F. O. Strobridge, W, h 10 Bay, do
Lewis Bros. fish dealers, 7 Bay, W

JAMES E. FREEMAN COMPANY
502 GROSVENOR BUILDING, PROVIDENCE, R. I.
KENYON AVENUE, EAST GREENWICH, R. I.
ALL KINDS OF INSURANCE

Lewis Earl R. clerk, bds 10 Bay, W
Lewis Elsie A. bookkeeper, bds George A. Lewis, W
Lewis Frederick A. (Lewis Bros) h 10 Bay, W
Lewis George A. (Lewis Bros) h Washington nr Wall, W
Lewis Harold E. bkpr, bds 165 Main, W
Lewis Harry A. architect, bds George A. Lewis, W
Lewis Hattie Z, nurse, bds Post rd nr R R track, W
Lewis John O. (Lewis Bros.) h 7 Bay, W
Lewis Mary E. Miss, h Washington cor Gold, W
Lewis Ruth, sewer, bds Eugene I. Roffee, L
Lewis Ruth H. bds J. E. Jenkins, W
Lewis Susan W. Miss, h Washington cor Gold, W
Lewis Thomas W. (Lewis Bros) h 165 W Main, W
Lewis Willard P. florist, bds 171 Main, W
Lewis William H. (Lewis Bros) h Bay, W
Lewis William S. conductor, h 127 W Main, W
Lillibridge Berne M. winder, bds Simon Lillibridge, H
Lillibridge Simon, carpenter, h nr Hamilton Mill, H
Lincoln George A. fisherman, h Franklin nr Brown, W
Lindeman Albert H. farmer, h South rd, Slo
Littlefield Arthur W. farmer, h Quidnessett Point, rfd E G
Littlefield Nicholas, farmer, h south 6th sta S V R R, P O, E G
Livsey Theodore, plumber Champlin, W, h at River Point
Locke Thomas T. bds 167 Ten Rod rd, L
Lockwood Benoni, student, bds Mrs. Mary I. Lockwood, Saun
Lockwood Mary Isabel Mrs. (35 E 75th N Y City) summer resident The Waterway, Saun
Logan Edgar G. real estate nr Main, Saun, h do
Lord Edwin, tailor, 93 Main, h 74 Main, W
Lord Joseph H. h Greene, H
Lovely Joseph, overseer, h Greene, H
Lovely William J. mill emp, h Hamilton rd, A
Lucas Samuel, weaver, h Brown av, L
Luther Addison W. h 140 W Main, W
MacDonald Alexander F. physician, 41 Brown, h do, W
MacDonald Alice I. bkpr 46 Brown, W, bds A. F. MacDonald, do
MacDonald Herbert N. bookkeeper, h 3 Pleasant, W
MacDonald Robert B. farmer, h Annaquatucket rd, P O, A
MacLeod Angus, D, machinist, h Swamptown rd, L
MacNeil Archibald L. conductor Sea View R R, h Greene, H
Macomber Ernest, mill emp, h Phillips, W

FOUNDED 1801
National Exchange Bank One of the Oldest and Strongest Banks
63 Westminster St., Providence In Rhode Island

Macomber Isaac A. fish, Brown, W, h Main do
Macomber Melissa M. winder, bds W Main, W
Macomber Philip H. fisherman, h W Main, W
Macomber William, driver, bds Ernest Macomber, W
Madison Albert H. Mrs. h Post rd nr R R sta, W
Madison Edwin E. clerk, bds Post rd, W
Madison Emily A. widow Thomas E. h Potowomut rd, E G
Madison Francis S. farmer, bds George W. Madison, E G
Madison George E. farmer, h Main, D
Madison George M. farmer, bds George W. Madison, P O, E G
Madison George W. farmer, h north Quidnessett rd, P O, E G
Madison Harold W. conductor, bds Post rd nr Coalition cor W
Madison Hiram, teamster, h Greene, H
Madison Joseph S. mechanical engineer, h Post rd 1st south Davisville rd, P O, E G
Madison Louise, bds George W. Madison
Madison Thomas, laborer, bds Emily A. Madison
Maglone John G. foreman, h 131 W Main, W
Maglone Marcus, farmer, h off Post rd, P O, A
Magloney A. Gordan, driver, bds 133 W Main, W
Magnant Napoleon, loomfixer, h Hamilton av, P O, H
Mahoney Daniel W. dockmaster N. E. Steamboat Co. h Sweet, B, P O, A
Manchester Arthur L. purser, h Ten Rod rd, W J
Manchester David B. fisherman, h 24 Main, W
Manchester, George F. h Camp av, P O, E G
Mann Adelaide M. teacher N Quidnessett District School, h Quidnessett rd, P O, E G
Manning, Patrick J. physician, Brown, W, h do
Marble David J. auto service, h Gold, W
Marksby Joseph W. farmer, h Post rd "Sand Hill", P O, E G
Marlor Earl W. auto repairer, h Main, W
Marlor John S. garage W Main, W, h Post rd, B, P O, A
Marlor Mary, widow John, h Post rd, B, P O, A
Martell George J. farm emp, bds Edward H. Caswell, Sol
Martin Hezekiah, mill emp, h nr Shady Lea Mill, P O, A
Martin Sarah Mrs. h West rd, A
Mason Charles Mrs. (N Attleboro) Barber's Heights, P O, Saun
Mason George W. auto repairer, bds S. C. Mason, rfd, D
Mason Howard R. mgr. h Champlin, W

Isn't the Swiss Store at the plant—675 Elmwood Avenue—handiest for you?
SWISS Cleansing Co.
PHONE, BROAD 5100

King's Fibrous Plaster Board & Hard Plaster
JAMES C. GOFF CO.
31 to 49 Point St., Prov., R. I.

Mason J. Frank (N Attleboro, Mass) sum res Barber's Heights, Saun
Mason Rollen E. Capt. (vice-pres and treas Beacon Oyster Co.) h 23 Pleasant, W
Mason Sarah, widow Theodore, h Ten Rod rd, L
Mason Seth C. carpenter, h Post rd nr Camp av, rfd, D
Mason William, h Champlin, W
Mastrecchio Pardo, shoemaker 95 Main, W, h at East Greenwich
Mathewson Ella, widow Charles, h Champlin, W
Matterson Byron D. farmer, h Annaquatucket rd, H
Matterson Elisha W. farm hand, bds Rouse R. Matterson
Matterson Rouse R. carpenter, h Old rd nr Main, S
Matterson William A. farm hand, bds Old Saunderstown rd, Saun
Matteson Alice F. weaver, bds Mrs. Annie E. Matteson, H
Matteson Anna, h Ten Rod rd, W J, P O, L
Matteson Annie E. Mrs. h Cross rd, H
Matteson Byron D. farm emp, bds John G. Matteson, P O, H
Matteson Fannie V. mill emp, bds Joseph Matteson, A
Matteson Frank S. farmer, h Stoney lane, rfd, D
Matteson Frederick, U. S. Mail Carrier, h West rd, A
Matteson George A. overseer, h West rd, A
Matteson George A. physician (Prov) sum res, h Post rd nr Douglas cor, P O, Saun
Matteson Hannah H. widow James, h 25 Ten Rod rd, W J, P O, L
Matteson James A. h Post rd south of Pender cor, S
Matteson John J. weaver, h Annaquatucket rd, P O, H
Matteson Joseph, h Shady Lea rd, A
Matteson Louise, weaver, bds Mrs. Annie E. Matteson, H
Mayflower Store (William A. Moffitt, mgr) Brown, W
McClarence Louis S. (Red Oak Poultry Farm) h Ten Rod rd, W, P O, L
McCombs David, weaver, h Ten Rod rd, L
McCombs James, painter and paper hanger Ten Rod rd cor King av, L
McCombs Jane, clerk, bds James McCombs, L
McCormick John, oysterman, h 44 Pleasant
McElhaney Olney, emp Ryans Garage, bds 22 Brown, W
McElhaney John, mill emp, h Post rd, A
McElroy Annie Mrs. housekeeper Dr. P. J. Manning, bds do

SASH, DOORS AND BLINDS
WM. M. HARRIS, JR.
Cor. Atwells and Harris Avenues, PROVIDENCE, R. I.
Telephone, Union 26.

Chemical Laboratory and Physicians' Supplies
GEO. L. CLAFLIN COMPANY
62-72 So. Main Street, PROVIDENCE, R. I.

McKenna Annie Miss, housekeeper Rev. Joseph P. Gibbons, P O, W
McKenzie John E. carpenter and builder W Main, h 9 Pleasant, W
McKinney Charles B. ins (89 Brown, Prov) h Post rd at N K town line, P O, S
McNeil Archie L. conductor, h Greene, H
McNeil George, farmer, h Boston Neck rd, P O, H
McNiff Jennie A. stenog, bds John McNiff, W
McNiff John, weaver, h Dean av, W
McWilliams Harold R. mill emp, h Champlin, W
Merithew Amanda F. Miss, librarian North Kingston Free Library, bds W Main nr Bridge, W
Merithew Annie E. librarian North Kingston Free Library, bds 109 W Main, W
Merithew Elizabeth S. widow George C. h W Main, W
Merithew Lizzie A. clerk (Industrial Trust Co.) bds 109 Main, W
Metcalf Harold, physician Hamilton av cor Beach, W, h do
Metcalf Mary L. bds Dr. Harold Metcalf, W
Miller Louis, fisherman, h Barber's Heights, P O, Saun
Miller Mary E. widow George W. bds Mrs. Hannah M. Hall
Minot George W. farmer, h Quidnessett Neck rd, P O, E G
Mitchell Henry, sawyer, bds Mrs. S. E. Johnson, D
Mitchell Irving B. farmer, h nr Belleville Mill, P, P O, A
Mitchell John A. operative, bds Irving Mitchell, B
Moffitt William A. mgr Mayflower Store, W, h 78 Main do
Money Caroline P. bds Thomas Hoxie, S
Moon Charles, laborer, h Post rd, A
Moon Curtis J. loomfixer, h Post rd, A
Moon Edwin J. mill emp, bds Curtis J. Moon, A
Moon Henry W. helper, bds Timothy Carroll, H
Moore Jennie F. Mrs. bds J. P. Campbell, L
Moore Mary F. widow James, h Gold, W
Moore Mary I. widow Orrin F. bds 31 Main, W
Moore William H. mill emp, h over Davis Slocum store, L
Morey Stephen, electrician at bleachery, h Post rd nr Davisville rd, P O, E G
Mosher Harry I. longshoreman, h Phillips, W
Mowrey Rochester C. mill emp, h Post rd, A
Mowrey Updike C. fisherman, h off South av nr Cedar Point, W
Murray Walter, mill emp, bds W. J. Boyce, L

NARRAGANSETT SUPPLY CO.
Contractors and Jobbers, Roofing and Paints
828-830 EDDY STREET, PROVIDENCE, R. I.
Telephone, Broad 2891

WALTER L. ROSE **GARAGE**
Authorized Chevrolet and Ford Service
ACCESSORIES AND REPAIRS. AUTOS TO RENT.
Cor. Brown Street and Hamilton Ave., Wickford, R. I.
Telephone, Wickford 163-W

Myers Virginia L. h Brown, W
NARRAGANSETT ENGINEERING WORKS (William H. Tefft) engineers and machinists, Railroad av, opp station
See page 24
Nelligan Michael, boss weaver, h Ten Rod rd east mill, L
Nelson Joseph (Nelson & Essex) h Quidnessett Neck rd, P O, E G
Nelson & Essex (Joseph Nelson, William R. Essex) ice dealers, Quidnessett Neck rd, P O, E G
Newbury Alfred, mill emp, bds Ten Rod rd, L
Newbury Arthur, surveyor, h Ten Rod rd, L
Newbury Clara, widow, h Ten Rod rd east mill, L
Newbury Mary A. widow Martin, h 127 W Main, W
Newbury Robert, barber 28 Brown, h Beach, W
Newcomb David, poultry dealer, h south Quidnessett Neck rd, rfd, E G
Newman Louis C. ins agt (147 Elton, Prov) h Post rd 1 1-4 miles from town line, P O, S
Newport and Jamestown Ferry Co. (William Gill, mgr, Jamestown) ft Main, Saun
Nichols Elvira, widow Philogene M. h Post rd, P O, A
Nichols Francis D. painter, h Pleasant Valley, D
Nichols Hetty H. widow Thomas, W D, h Beach, W
Nichols John T. painter, h Davisville rd nr school, D
Nichols Leah, mill emp, bds Francis D. Nichols
Nichols Lelia B. widow William B. h Main, nr P O, Saun
Nichols Oliver W. h Willett rd, S
Nichos Lydia E. bds William H. Call, W
Nickelson Alex, horse trainer Walter H. Hanley, h do
North Kingston Fire Station, W Main nr Sea View R R station, W
North Kingstown Free Library (Annie E. Merithew librarian) 20 Brown, W
North Kingston Town Hall (John P. B. Pierce, town clerk) Hamilton av nr R R Station, W
Northup Arthur E. longshoreman, h Washington cor Fountain, W
Northup Benjamin Capt. oysterman, h ft of Pleasant
Northup Charles H. weaver, h Main, D
Northup Clarence H. foreman, h Cove, W
Northup Clarence S. longshoreman, h Washington cor Wall, W
Northrup Edwin, laborer, bds Alonzo V. Andrews, W

W. H. GRAHAM, CORP.
Funeral Directors
571 Broad St., Providence
Those who have availed themselves of our service are our friends and patrons.
Our Home is always open and we invite your inspection.

NATIONAL EXCHANGE BANK
63 Westminster St. Providence
IN BUSINESS OVER 100 YEARS

Northup Frank, farmer, h nr Newcomb Crossing, R F D, P O, E G
Northup Frank, operative, h Camp av, P O, E G
Northup Franklin B. mason, h Post rd, P O, D
Northup Harold E. fisherman, bds 44 Main, W
Northup John C. blacksmith West rd, h do, A
Northup John W. fireman, h Washington, W
Northup John W. h West rd, A
Northup Leroy L. longshoreman, bds 44 Main, W
Northup Nancy A. h Washington cor Wall, W
Northup Orrin A. mill emp, h Davisville rd nr school, D
Northup Philo, farmer, h off Camp av nr Camp Grounds, rfd, E G
Northrup Ralph W. electrician, h off South av, W
Northup Theodore M. longshoreman, h 44 Main, W
NORTHUP T. MORTIMER, undertaker and embalmer, 84 Main, h off Fowler, W
NORTHUP T. MORTIMER, undertaker, 84 Main, h Fowler cor South av, W See page 22
Northup William C. blacksmith, bds John C. Northup, A
Norton Esther A. widow Charles, h Ennis Corner, Slo
Noyes E. Roy, h 133 W Main, W
Noyes Edwin A. editor printer and publisher Wickford Standard Main, W, h E G
Noyes Sarah D. Miss, h Ten Rod rd, L
Nugent John, farmer, h Post rd south Pender's cor, P O, Saun
Nutting Nellie Mrs. h Ten Rod rd, L
Nutting William E. mill emp, h Ten Rod rd, L
Oatley Frederick H. mill hand, bds W. H. Oatley, H
Oatey William H. laborer, h Annaquatucket rd, P O, H
OATLEY GEORGE N. carpenter and builder Post rd, 2 miles south Allenton P O, Saun, h do (Washington W. in win- See page 22
O'Brien Matthew E. farm emp, h Quidnessett Neck rd, P O, E G
O'Brien Matthew E. Jr. clerk, bds Matthew E. O'Brien, P O, E G
O'Brien Patrick J. mill emp, h Updike, W
O'Hara Anna M. Mrs. housekeeper, h 6 Church, W
Old Narragansett Church (The) Church, W, built 1707
Old Narragansett Church Yard, Shermantown rd, West Pender's Corners, Saunderstown

BRICK, LIME, CEMENT AND PLASTER
MANCHESTER & HUDSON CO.
55 POINT STREET, PROVIDENCE, R. I.

BEACH & SWEET, INC.
15 WESTMINSTER STREET, PROVIDENCE, R. I.
Workmen's Compensation Insurance

Olney George Mrs. h 35 Pleasant, W
Openheiner George, gardener, h off Main, D
Orcutt Beatrice N. mill hand bds H. W. Orcutt, P O, S
Orcutt Harley W. agt Grand Union Tea Co. h Post rd 2 miles south Allenton, P O, Saun
Ormsby Charles, keeper Plum Beach Light, h do, Saun
Osborne Arthur E. farmer, h Quidnessett Neck rd, rfd, E G
Palmer Viola B. Mrs. h Ten Rod rd nr King, L
Paquin Henry (Belleville Ice Co.) h Post rd nr Belleville station, P O, W
Parker Arthur, mill emp, bds 29 Main, W
Parker Howard E. yardman, bds Edward A. Greene, H
Parkis Harry G. clerk, h Ten Rod rd, L
Parker Susan M. widow William, h Greene, H
Parkinson Annie M. widow George, h Post rd, Saun
Parkis Maria L. widow Silas L. bds H. G. Parkis, L
Partlow Earl, mill emp, bds Mrs. Henrietta Partlow, W J
Patterson Irving W. civil engineer, h Cross rd, H
Patterson William, gardener, h 171 W Main, W
Pearse Daniel, farmer, h Saunderstown rd, P O, Saun
Pearce Langworthy, Jr, carpenter, h 210 W Main, W
Peck P. Joseph, painter, h Frenchtown rd, rfd, D
Peckham Emma M. mill hand bds Greene, H
Peckham Frank A. dry goods Avis blk Main, h Main next Wickford House, W
Peckham Gideon, farmer, h nr Slo, P O, S
Peckham Gertrude B. millinery 6 Bridge, W, bds F. A. Peckham do
Peckham Marrion P. clerk 101 W Main, bds F. A. Peckham, W
Peckham William, bds Frank Northup
Peirce Bessie V. clerk Sea View Trolley Station, Main nr Post rd, bds Mrs. Phebe Peirce, P O, Saun
Peirce Charles C. foreman lineman, h off Post rd 2 miles south Allenton, P O, Saun
Peirce Daniel, sub mail carrier, h Boston Neck rd, P O, Saun
Peirce Edward M. farmer, h Post rd 1 mile south P O, A
Peirce Frank E. motorman, h Post rd 1 mile south P O, A
Peirce Gladys, housekeeper, bds Edward M. Peirce, A
Peirce Herbert L. h Boston Neck rd, P O, H
Peirce John P. B. town clerk North Kingston, clerk 2nd district court, h 39 Pleasant, W
Peirce Phebe, widow Longworthy H. h Post rd, Saun

HORTON-GARDNER CORPORATION
H. F. HORTON & SONS CO.
AUCTIONEERS AND APPRAISERS
201 Union Trust Bldg., Providence, R. I.

Furniture, Lighting Fixtures, Rugs, Victrolas, China, Glassware, Pictures.
TILDEN-THURBER, PROVIDENCE.

Peirce Raymond W. surveyor, h Hamiltin av, W
Peirce Sarah M. widow Thomas J. h Hamilton av, W
Peirce Thomas W. carpenter town sergeant, h 147 W Main, W
Peirce Walter R. farmer, h Hammond rd, P O, Saun
Pelkey William, driver, bds Jeremiah Boyer, W
Peoples Supply Co. George W. Sherman, mgr grain groceries and general stores Ten Rod rd west tracks, W J, P O, L
Perkins H. Alfred, poultry, h Davisville rd, P O, D
Perry Clara, bds Mrs. Mary J. Perry, L
Perry Mary J. widow Morton, h Ten Rod rd, L
Peter James, farm emp, bds Clark Strate, P O, E G
Pettee George H. "Mount Farm" h off Quidnessett rd, P O, E G (96 Taber av, Prov)
Pharnes Charles A. h Greene, H
Pharnes Margaret A. Miss, weaver, bds Greene, H
Phelan Walter E, loco-fireman, h Church, W
Phillips Adelaide Miss, h Ten Rod rd, W J
Phillips B. Frank, farmer, h Indian cor rd, A
Phillips Elbert E. mill emp, h r Main, D
Phillips Elias W. farmer, h Oak Hill, P O, L
Phillips Elias W. section hand, h Swamptown rd, L
Phillips Fred H. bank clerk (Prov) h Ten Rod rd, W J
Phillips Fred S. clerk (Davis & Slocum) bds Mrs. Ida I. Phillips, L
Phillips George T. gardener Rodmans, h Swamptown cor Ten Rod rd, L
Phillips George T. Mrs. (nee Emma B. Burroughs milliner) Ten Rod rd, W J, L
Phillips Ida I. widow David M. h Swamptown rd, P O, L
Phillips Jennie, teacher, bds Benjamin Phillips
Phillips John W. flagman, h Ten Rod rd, h do, W J
Phillips Marion J. music teacher, bds William Phillips Post rd, A
Phillips Mary J. widow William, h Ten Rod rd, L
Phillips Ralph, h off Camp av, P O, E G
Phillips Walter A. foreman, h off Potowomut rd, P O, E G
Phillips Walter C. instructor, bds D. F. Phillips, L
Phillips William G. carpenter, h Post rd, P O, A
Pierce Angelo F. at dye shop, h Ten Rod rd, L
Pierce Daniel, farmer, h Hamilton rd, R F D, P O, Saun
Pierce Daniel C. milk dealer Phillips, h do, W
Pierce Edward M. farmer, h Post rd, P O, A

RHODE ISLAND RUG WORKS
Furniture Upholstered and Refinished. Chairs Caned.
Mattresses Renovated. Rugs Woven from old Carpets.
PROVIDENCE, R. I.

PROVIDENCE PUBLIC MARKET
The Originators of Modern Markets

Pierce Florence W. Mrs. h Champlin nr Phillips, W
Pierce Frank E. motorman, bds Edward M. Pierce
Pierce Fred R. carpenter, h Post rd, P O, A
Pierce George B. weaver, h Ten Rod rd, L
Pierce George E. weaver, h Ten Rod rd, L
Pierce Gladys A. housekeeper, bds Edward M. Pierce
Pierce Nancy Mrs. weaver, h Ten Rod rd, L
Pierce Raymond, farmer, h Ten Rod rd, P O, L
Pierce Susan A. h Davisville rd, D
Pike John S. h Post rd, P O, E G
Place Earl H. weaver, bds Oliver Steadman, L
Place Elizabeth, mill emp, h King av, L
Potter Americus V. watchman, h Ten Rod rd, L
Potter Benjamin, foreman Clarke Potter, h Post rd nr Belleville sta, P O, A
Potter Charles T. clerk C. I. Shippee Est, D, bds at E G
Potter Clarke, house furnishings 40 Brown W. h 18 Phillips do
Potter John H. mill emp, h Post rd, A
Potter Lydia H. Miss, h Champlain cor Franklin, W
Potter Mary E. widow Benjamin, h Post rd, P O, A
Potter Orlando F. mill hand, h Ten Rod rd, L
Potter Richard R. mill emp, h 101 Ten Rod rd east mill, L
Potter William A. carpenter, h Champlain cor Franklin, W
Potts Frank J. carpenter, bds 140 W Main, W
Power Celia T. stenographer H. M. Co. bds Mrs. M. T. Ryan, W
Powers Melville S. laborer, h Phillips, W
Prentice George L. (prop Wickford House) 85 Main, h do, W
Prentice George L. Jr. asst treas Wickford Light & Water Co. Main, W
Priday George, mill emp, bds Timothy Carroll, H
Priday William, mill emp, bds Timothy Carroll, A
Pratt William C. loco-fireman, h 14 Pleasant, W
Proctor Avis A. Mrs. weaver, bds Mrs. Elizabeth W. Rose, H
Providence Telephone Co. Phillips nr Brown, W (D. H. Pike, mgr)
Ralph Nellie Miss, h Brown, W
Ralph Perry, variety Post rd nr Talbots Cor, h do
Randall Alice I. bds W. E. Randall Post rd, rfd, D
Randall Walter E. farmer also variety Post rd nr Camp av, rfd, D, h Post rd 2 1-2 miles out, E G
Ranger Charles T. farmer, h 6th on South rd, Slo

PUMPS, WELL CURBS, PIPING. ELECTRIC WATER SYSTEMS
GEORGE H. DEAN
Manufacturer of Cement Well Tile and Building Blocks
Res. and Office, 1973 ELMWOOD AVE., NORWOOD, R. I.
P. O. Box 23 Phone Greenwood 271-M

NATIONAL EXCHANGE BANK
63 Westminster St. Providence
IN BUSINESS OVER 100 YEARS

Rathbun Eben P. operative, h Indian cor rd, A
Rathbun Ida, widow Edgar D. h Indian cor rd, A
Rathbun Lillian B. widow Thomas R. h Ten Rod rd Pine Hill rd, W J
Rathbun Roxie, widow Lorenzo D. Ten Rod rd east of mill, L
Rathbun Thomas W. D. farmer, h west of Swamptown rd, L
Rathbun Walter H. teamster H. R. Barber, h Brown, W
RATHBUN WILLIAM E. blacksmith and wheelwright, Ten Rod rd, L, h near do See page 23
Rawson Henry H. farm emp, bds Stephen O. Rogers, W
RED OAK POULTRY FARM (Louis S. McClarence, prop) Ten Rod rd, W, P O, L See page 23
Reed H. Frank Mrs. summer resident, h Main, Saun
Reed J. Alton, farmer, h Camp av, R F D, P O, E G
Regan Alfred G. farm hand, bds Richard W. Allen, W
Remington Daniel B. clerk C. I. Shippee Est, D, h at E G
Remington James D. iceman, h East off Post rd on the bridge
Reyn Harry (H. S. Reyn & Bros.) h over do, W
Reyn Hyman S. (H. S. Reyn & Bros.) h over do, W
Reyn H. S. & Bros. (Hyman S. and Harry) fruit and produce, Brown at the bridge, W
Reynolds Abel (417 Plainfield Prov) h in summer Barber's Heights, Saun
Reynolds Angie G. h Davisville rd, D
Reynolds Charles B. Capt. h 3 Man, W
Reynolds Charles B. (pres Wickford Savings Bank) h 3 Main, W
Reynolds Charles C. "Meadow Farm" salesman, h 1st on South rd nr depot, Slo
Reynolds Charles F. printer, bds ft Main, W
Reynolds Charles S. printer (Prov) h 6 Main, W
Reynolds Frank H. laborer, bds Henry B. Reynolds, R F D, E G
Reynolds Henry B. variety Post rd "Sand Hill," h do, rfd, E G
Reynolds Henry I. Capt. pres, sec and gen mgr Beacon Oyster Co. ft Pleasant, h 29 do, W
Reynolds Henry L. mill emp, bds Henry B. Reynolds, R F D, E G
Reynolds Howard H. laborer, bds H. B. Reynolds, D
Reynolds James E. printer (Prov) h 3 Main, W
Reynolds Joseph G. (treas Wickford Savings Bank) h 12 Pleasant, W

Have your "worn-out" felt or velour hat cleansed at the
PLANT 675 ELMWOOD AVENUE
SWISS Cleansing Co.
PHONE BROAD 5100

VALENTINE'S
Diamond & Star
FIRE BRICK

JAMES C. GOFF CO.
31 to 49 POINT ST.
Providence, R. I.

Reynolds Louis L. laborer, bds H. B. Reynolds, D
Reynolds Lucy W. Miss, h Hamilton av, W
Reynolds Marion G. h Davisville rd, D
Reynolds Marion T. h 17 Pleasant, W
Reynolds Ruth P. student, bds Wm A Reynolds, D
Reynolds Theodore M. h Post rd, 2 miles north of W, R F D, D
Reynolds William A. (Davisville Woolen Co.) D, h Main, do
Rice Amy S. Miss, phone operator, bds J. W. Baker, W
Richards Ellen L. (70 Irving place, New York) h Barber's Heights, P O, Saun (sum res)
Richardson Oscar S. h Barber's Heights, P O, Saun (sum res)
Richardson Thomas A. sum res Barber's Heights, Saun
Richmond N. Charles, mill emp, h r Main, D
Rigney George B. loomfixer, bds 126 Post rd, A
Rigney Mary V. teacher, bds 126 Post rd, A
Rigney William, weaver, h 126 Post rd, A
Rigney William H. (supt Rodman Manuf Co, Lafayette Mill) h Ten Rod rd, L, opp mill
Riley Walter, dentist, h Northcamp av nr Post rd, P O, E G
Ringley Arthur, towerman, h Main, P O, S
Rising Sun Co. worsted cloth, Belleville, P O, A
Robarge Dosty, asst keeper Plum Beach Light, h do, Saun
Robbins Margaret E. domestic, bds P. H. Wilcox, L
Robbins Thomas H. longshoreman, h Annaquatucket rd, H
Roberts Edna A. Miss, dressmaker, h Brown, W
Robinson William H. laborer, h Ten Rod rd, W J
Rockwell Joseph H. mgr, h Phillips, W
Rodman Albert L. (vice pres and gen'l mgr Rodman Manuf Co.) Lafayette Mill Ten Rod rd, h nr do, L
Rodman Carrie E. widow Walter, h Ten Rod rd opp chapel, L
Rodman Ernest L. pres Rodman Manuf Co. h Ten Rod rd nr mill, L
Rodman Gilbert T. clerk Rodman Mfg Co, L, h Post rd, A
Rodman Hope, bds Mrs. C. E. Rodman, L
Rodman Irving, h R. T. Downs, L
Rodman Jacob L. (prop Saunders House) ft of Main, h do
Rodman Mfg. Co. (Ernest L. Rodman, pres; Walter Rodman, sec'y and treas; Albert L. Rodman, vice pres and general mgt) manuf of woolen suitings and cotton yarns, Ten Rod rd, L
Rodman Robert F. Col. (Public Utilities Commission State R I, h Ten Rod rd, L

J. KAUFMAN
219 Main Street
EAST GREENWICH, R. I.

CASH PAID FOR
Second Hand Furniture
DEALER IN ANTIQUES

SNOW & MASON'S CROUP SYRUP
At all reliable Drug Stores
GEO. L. CLAFLIN COMPANY, Mfrs.

Rodman Roger W. h Ten Rod rd, L
Rodman Walter Jr treas Rodman Manuf Co, h Ten Rod rd, L
Roffee Eugene I. gardener, h Post rd nr Coalition cor P O, W
Rogers Albert W. h off Camp av, rfd No. 1, P O, E G
Rogers Charles, rubber worker, h Quidnessett Neck, R F D, P O, E G
Rogers Charles R. mill emp, bds George G. Rogers, B
Rogers Chester E. mason, bds George C. Rogers, B
Rogers Edith R. stenog, bds 103 W Main, W
Rogers Emma, mill emp, bds George G. Rogers, B
Rogers George A. pool room Post rd, A, h do
Rogers George G. mill emp, h Belleville nr Mill, P O, A
Rogers Harry M. farm emp, bds Stephen O. Rogers, W
Rogers Kenneth M. painter, bds 103 W Main, W
Rogers Malcolm C. dyer, h 107 W Main, W
Rogers Robert H. laborer, bds George C. Rogers, B
Rogers Stephen O. farmer, h Post rd, W
Romano Bros. (Carmine and John) grape growers, off Camp av, R F D, E G
Romano Carmine (Romano Bros.) h off Camp av, R F D, E G
Romano John (Romano Bros.) h off Camp av, R F D, E G
Romes Carrie E. Mrs. h off Post rd, P O, A
Rose Albert I. mill emp, h 86 Phillips, W
Rose Archie B. farmer, h Main, S
Rose Benjamin C. stone mason, h Rose Hill, S
Rose Christopher H. jitney driver, h Rose Hill, S
Rose Elizabeth W. widow Herbert P. boarding, h Greene, H
Rose Frank A. carpenter, h r 146 Post rd, A
ROSE GARAGE (Walter L. Rose, prop) auto repairing and Chevrolet Car Agency, Brown cor Hamilton av, W See head lines
Rose Harold C. garage Main opp Trolley station, bds with Gideon C. Rose
Rose Harry A. painter and janitor h 75 W Main, W
Rose John E. mgr, h Post rd nr R R track, P O, W
Rose John E. mason and ice (Saunderstown Ice Co.) off old Saunderstown rd, h Rose Hill, S
ROSE WALTER L. (Rose's Garage) Brown cor Phillips, also piano tuner Phillips cor Champlin, W, h do See head lines ter) See page 22
Rounds Alvin F. mill emp, h Church, W
Rounds Charles, h 44 Pleasant, W

SOUTH END GARAGE
D. W. Olson. Emile Dupere
Telephone Connection
SOUTH MAIN STREET,
Repairing of All Kinds. Our Motto, "Square Deal." Agent for Moline Universal Tractor, Firestone Tires.
EAST GREENWICH, R. I.

WALTER L. ROSE **GARAGE**
Authorized Chevrolet and Ford Service
ACCESSORIES AND REPAIRS. AUTOS TO RENT.
Cor. Brown Street and Hamilton Ave., Wickford, R. I.
Telephone, Wickford 163-W

Rugged Frederick, teamster, bds Mrs. Ida L. Henry, W
Ryan Edwin J. mgr M. J. Ryan (est of) grocery and market 27 Brown also stable and garage r 22 Brown, h 22 do, W
Ryan John, h 146 Post rd, A
Ryan Mary T. widow Michael, h 22 Brown, W
Ryan Michael J. (est of) grocery and market (E. J. Ryan, mgr) 27 Brown, also stable and garage, r 22 Brown, W
Salisbury Arthur B. machinist, h Ten Rod rd, L
Salisbury Ella, widow Frank, h Shady Lea, A
Salisbury Frederick, mill emp, h off Ten Rod rd, W J
Salisbury George L. Jr. veterinary surgeon, Phillips nr Post rd, W, h Ten Rod rd, do
Salisbury Harold, weaver, bds Arthur Salisbury, L
Salisbury Jennie Miss, h nr Shady Lea Mill, P O, A
Salisbury Wheaton O. second hand, h Shady Lea, A
Sampson Mary, bds William Lafreniere
Sanford Marie A. housekeeper, bds 20 Pleasant, W
Saunders Albert E. boat builder Cove, h do, W
Saunders Albert E. Jr. fireman, bds A. E. Saunders, W
Saunders Harry F. carpenter, h Willett rd, Saun
SAUNDERS HOUSE (J. L. Rodman, prop) Main nr Ferry, h do, Saun See page 25
Saunders Jessie, carpenter, bds Mrs. Ida L. Henry, W
Saunders Martin L. boat builder, h Main cor Willett rd, S
Saunderstown Ferry, ft Main, Saun
Saunderstown Fire Association, Post rd nr P O, Saun
SAUNDERSTOWN GARAGE, Gideon C. Gardner, prop, Main opp Trolley Station, Saun See page 25
Saunderstown Ice Co. (John E. Rose, prop) off Old rd, Saun
Saunderstown Post Office, Main, S
SAWYER WESLEY L. milk dealer, h Quidnessett Neck rd, 4 1-2 miles southeast Greenwich, R F D, E G
Saxon Amanda, h Post rd, A
Sea Coast Oyster Co. (The) (Fred G. Smith, mgr) oysters wholesale, ft of Pleasant, W
Seavey Charles I. sta agt Wickford Junction, h Stoney lane, R F D No. 1, Davisville
Sea View Electric Railroad Power Station, off Hamilton av, H
Sea View Electric Railroad Station (Frank L. Caswell, supt) Sea View station Wickford, h at Narragansett Pier
Sealy Joseph F. ice cream, confectionery and periodicals 12 Bridge, h Champlin, W

W. H. GRAHAM, Corp.
571 Broad St., Providence
Non-Sectarian. The funeral home free for all services.

Graham Undertaking Service Covers New England.
Funerals from city to city are directed entirely under our own supervision. In the event of a death away from home, Graham service takes all responsibility.

NATIONAL EXCHANGE BANK
63 Westminster St. Providence
IN BUSINESS OVER 100 YEARS

Seavey Earle, farmer, bds Charles I. Seavey, W
Secor Arthur, mill hand h Post rd, R F D, D
Secor Floyd (U S N) bds George Secor
Secor George, motorman, h 151 W Main, W
Secor Reuben, farmer, h off ft Fowler, W
Sexton Annie, widow Thomas J. bds Mrs. Agnes Kelley, W
Sharkey John, mill emp, h Cross rd, P O, H
Shaw Elizabeth B. Miss, h Champlin cor Franklin, W
Sheahan Helene M. tel operator, bds Mrs. M. A. Sheahan, W
Sheehan Harvey, trav sec'y, bds Mrs. M. A. Sheehan, W
Sheehan Mary A. widow Dennis H. h Hamilton nr Brown, W
Shelden Frank P. mech eng (47 Harvard, av, Prov) h Barber's Height, P O, Saun (sum res)
Shepard William B. osteopath physician, h 76 Main, W
Sherman Abbie, widow William, h 208 W Main, W
Sherman Alfred A. carpenter, h Brown, W
Sherman C. Edward, mill emp, h Ten Rod rd, L
Sherman Elisha G. honey, h Post rd, P O, A
Sherman Elmer R. weaver, bds A. A. Sherman, W
Sherman Ethel L. bds W. H. Sherman, L
Sherman Frank W. market 210 W Main, h 208 do, W
Sherman Fred W. clerk, h 80 Main, W
Sherman George H. variety Ten Rod rd, L, h nr do
Sherman George W. (People's Supply Co.) Ten Rod rd west of tracks, W J, h over do
Sherman Irving R. contractor and builder Beach, h do, W
Sherman Jesse R. dressmaker, bds 34 Main, W
Sherman Johannah Mrs. h Ten Rod rd nr Dean av, L
Sherman John B. jobber, h 34 Main, W
Sherman John S. carpenter, h Ten Rod rd, L
Sherman John W. farmer, h Kitts Hill rd, P O Saun
Sherman John W. farmer, h Hammond rd, S
Sherman LeRoy, machinist, bds Charles C. Reynolds, Slo
Sherman Lulu M. mill emp, bds Mrs. Philura Straight, A
Sherman Lydia A. widow Thomas A. bds Orlander Potter, L
Sherman Myron L. conductor, bds A. A. Sherman, W
Sherman Nellie M. weaver, bds W. H. Sherman, L
Sherman Oscar D. painter, h Ten Rod rd, L
Sherman Rowland, farmer, h Indian cor rd, A
Sherman Sarah, widow Alpheus, bds Colin H. Brown, P O, S
Sherman Sarah A. widow George, bds Nelson I. Tallman, P O, Slo

Portland Cement, Lath Mortar, Plaster, Boards, Blue Stone
MANCHESTER & HUDSON CO.
55 POINT STREET, PROVIDENCE, R. I.

SKYLIGHTS, CONDUCTORS AND GUTTERS
New Work and Repairs in Sheet Metal
J. W. MOORE CO., 143 Allens Avenue, Providence, R. I.

Sherman Susan, widow George B. bds Geo H. Sherman, L
Sherman Theresa M. widow Daniel, h Main, Saun
Sherman Thomas, mill emp, h Hendrick av, L
Sherman Thomas A. carpenter, h Ten Rod rd, W
Sherman William G. carpenter, h Swamptown rd, L
Sherman William H. weaver, h Ten Rod rd opp mill, L
Shippee Albert, farmer, h off Camp av, P O, E G
Shippee Annie, widow Frank C. h off Camp av, P O, E G
SHIPPEE A. J. & OTHERS, ESTATE OF, real estate office, 119 W Main, W See page 22
Shippee Charles I. Est, grocers, Main, D
Shippee Mary E. (Estate of A. J. Shippee and others) h 119 W Main, W
Shippee Olga, bds Mrs. Annie Shippee, P O, E G
Shippee Phebe E. widow Charles I. h Railroad av, D
Shore Acres, off Camp av 1½ miles from Post rd, R F D, E G
Siddall George F. (140 Arlington av, Prov) h Barber's Height, P O, Saun (sum res)
Silva Thomas, laborer, h Slocum rd, Slo
Simpson James, farm foreman Walter H. Hanley, h do
Sisson Albert, farm hand, bds William G. Brown
Sisson Clark, meat market Ten Rod rd, h do, W
Sisson Mildred M. stenog, bds Clark Sisson, W
Skinner Alfred L. teacher N Kingston High School, bds Hamilton av cor Shore, W
Slater Helen M. bds Dr. P. J. Manning, W
Slocum Herbert D. (Davis & Slocum) general store, h High, L
Slocum Mattie B. bds Herbert D. Slocum, L
Slocums Post Office, nr depot, Slo
Slocums R R Depot (Alvin J. Noss, agt) Main, Slo
Smith Alonzo C. fisherman, h Cove, W
Smith Benjamin F. Capt. yacht "Whirlwind," h 22 Pleasant, W
Smith Charles B. painter, h 18 Main nr Wharf, W
Smith Charles J. second engineer yacht, B. Frank Smith, W
Smith Chester F .L. Rev. pastor Advent Christian Church, h Ten Rod rd opp mill offices, L
Smith Edward, fisherman, h Fowler bey Friend, W
Smith Edward, longshoreman, h South av off Fowler, W
Smith Fred C. painter, h 49 Main, W
Smith Fred G. mgr Sea Coast Oyster Co, ft Pleasant, h 19 do, W
Smith Frederick L. h off Camp av, P O, E G

WARWICK CLUB GINGER ALE
All Bottles Sterilized. Sweetened with Pure Cane Sugar
Manufactured by WARWICK BOTTLING WORKS, Arctic, R. I.

GEORGE H. WILLIS THE SHADE MAN
Window Shades of all kinds made to order
THE ONLY EXCLUSIVE WINDOW SHADE HOUSE IN PROVIDENCE
433 WESTMINSTER STREET, PROVIDENCE
Phone Union, 7607

Smith George H. farmer, h Stoney lane, W
Smith Harold F. twister, bds Palmer Smith, H
Smith Harry, fisherman, h r Phillips nr Seaview R R, W
Smith Herbert N. finisher, h West cor rd, A
Smith H. Louise, bkpr Sea Coast Oyster Co. h 19 Pleasant, W
Smith John H. master mariner (N Y) h 45 Pleasant, W
Smith John W. machinist, h 36 Main, W
Smith Joseph E. farmer, h Camp av, P O, E G
Smith Joseph E. Jr. Capt. yacht, h 25 Pleasant, W
Smith Medora, wid Thomas A. h off Post rd, A
Smith Nellie, domestic, bds 36 Main, W
Smith Palmer, teamster, h nr Hamilton Mills, H
Smith Roderick L. longshoreman, h Phillips, W
Smith Samuel, laborer, bds A. Brown, H
Smith Stephen, gardener, bds John
Smith Stephen R. longshoreman, bds 36 Main, W
Smith Thomas, farm emp Walter H. Hanley, bds do
Smith Waldo A. student, bds William H. Smith, R F D, P O, Slo
Smith Walter G. longshoreman, bds 36 Main, W
Smith Walter J. sea captain, h 48 Main, W
Smith Wilfred J. farmer, h rear 151 W Main, W
Smith Wilfred W. student, bds rear 151 W Main, W
Smith William E. teamster, h Dean av, W
Sommer Frank, hostler, bds 53 Main, W
Sommer Jacob, painter, h 53 Main, W
Sommer Margaret, bds 53 Main, W
Sommer Otto A. painter, h r 78 W Main, W
Sommer Theodore, laborer, bds 53 Main, W
Soule Annie C. wid Dr. George C. Soule, h Phillips, W
Spearin Harriet R. widow Albion C. bds 140 W Main, W
Spencer Charles D. h Main at E G town line, D
Spencer Edwin C. h Main at E G town line, D
Spink Annie L. widow John J. h Hamilton av, W
Spink Charles, chauffeur, bds Mrs. Lucy Spink, P O, E G
Spink D. Herbert, pool and billiards Bridge, h Champlin nr Phillips, W
Spink Elmer E. weaver, h Main, D
Spink George A. Mrs. h Pleasant, W
Spink Harold L. auto repairer, h Davisville rd, D, P O, E G
Spink Hattie, bds Mrs. Lucy Spink, P O, E G
Spink Herbert B. foreman, h Main, D

JAMES E. FREEMAN COMPANY
502 GROSVENOR BUILDING, PROVIDENCE, R. I.
KENYON AVENUE, EAST GREENWICH, R. I.
Farms, Residential and Investment Property for Sale.
Mortgages.

Spink Herbert E. student, bds Herbert B. Spink, D
Spink John T. farmer, h off Camp av, R F D, E G
Spink Lucy, widow W. Frank, h Post rd, "Sand Hill," P O, E G
Spink Lucy A. widow George A. h Post rd, P O,Saun (1336 Elmwood av, Auburn)
Spink Mabel E. bkpr Rose Garage, bds 17 Phillips, W
Spink Merwin W. spinner, h Railroad av, L
Spink Nellie A. dressmaker, h 17 Phillips, W
Spink Robert, farm hand, bds George A. Spink
Spink Squire, painter, h Post rd 1 1-4 miles south, D, P O, E G
Spink William R. carpenter, h 20 Main, W
Sprague Aaron, longshoreman, bds r Wickford House, W
Sprague Alzadie Mrs. h 45 Main, W
Sprague Bertha V. mill emp, bds 45 Main, W
Sprague Edward N. lineman, bds 45 Main, W
Sprague Howard P. oysterman, bds 81 Main, W
Sprague John W. foreman State Fish Hatchery, h Church, W
Sprague Raymond, oyster opener, h 18 Main, W
Stafford Charles, town treas N Kingston, h 28 Main, W
Standeven Carrie, widow Henry, h 10 Rod rd, L
Standeven Frederick W. spinner, h Post rd, P O, A
Standeven George W. laborer, h West rd nr Post rd, P O, A
Standeven Harry A. weaver, h Belleville r mill, P O, A
Standeven Herbert E. mill emp, h Post rd, P O, A
Standeven Thomas E. auto livery Post rd, B, P O, A, h nr do
Standeven William H. spinner, h Post rd, B, P O, A
Standing George E. poultry mgr George H. Pettee Farm
State Lobster Hatchery, off 54 Pleasant, W
Stedman Oliver A. barber and training stable Ten Rod rd east of mill, h do
Steere Arthur L. clerk Farnham's Pharmacy, h Cedar Point, W
Steere Clarence A. manuf, h Post rd, P O, W
Stewart Margaret, stewardess Saunders House, bds do, Saun
Stewart Thomas J. farm emp, h Ten Rod rd bey Frenchtown rd, R F D, D
Stone George B. laborer, bds J. H. Potter, A
Stone Julia, bds Mrs. Medora Smith, A
Stone Samuel A. weaver, bds J. S. Andrews, L
Straight Absalom G. carpenter and builder, h 127 W Main, W
Straight Aubrey C. auto repairer bds 149 Ten Rod rd, L
Straight Charles W. barber Main cor Grove av, D, h do

FOUNDED 1801
National Exchange Bank
63 Westminster St., Providence
One of the Oldest and Strongest Banks In Rhode Island

Straight Edward H. garage, bds S. L. Straight, L
Straight Frederick, weaver, bds S. L. Straight, L
Straight Ida D. wid George H. h Belleville opp Mill, P O, A
Straight John G. carpenter, h Hammond rd, S
Straight Maude H. mill emp, bds Mrs. Ida Straight, B
Straight Philura, widow Clark, h Post rd, A
Straight Stephen L. janitor, h r 149 Ten Rod rd, L
Straight Stephen L. h Gardiner av, L
Strate Clark LeR. farmer, h off Quidnessett rd, P O, E G
Strickland Amos K. mill emp, h Post rd, A
Stringfellow Thomas, Jr. plumber, bds Wickford House, W
Strobridge Frank O. gent's furnishings, boots and shoes, etc., Gregory bldg, Main, h 20 Main, W
Sullivan Elizabeth A. teacher, bds Timothy Sullivan, H
Sullivan John J. sub clerk, P O Prov, bds Timothy Sullivan, H
Sullivan Sarah M. teacher, bds Timothy Sullivan, H
Sullivan Timothy, operative, h nr P O, H
Sunderland George W. chauffeur foreman The Cedars, h Quidnessett Neck rd, P O, E G
Sunderland Mary K. B. widow Dr. Robert K. h Post rd, W
Supprise Paul, chauffeur, h Post rd, A
Sutton Emeline, widow, h Swampton rd, L
Swallow Stewart H. (72 Taber av, Prov) h Barber's Heights, P O, Saun (sum res)
Swan Lavancy, widow, h Boston Neck rd, P O, H
Swanson Andrew, at dye house, bds Mrs. Lucy A. Gardiner, L
Swanson Gustavus A. farmer, h King av, L
Swanson Olivia B. Mrs. bds J. H. Hearn, Jr
Swarts Gardiner T. physician (70 Waterman, Prov) h Barber's Heights, P O, Saun (sum res)
Sweet Byron J. h Post rd, P O, A
Sweet Charles H. woodworker, h ft King av, L
Sweet Della M. Mrs. boarding nr town N K town line, P O, Slo
Sweet Foster R. rfd carrier, h Sweet's Cor, L
Sweet Harriet M. widow Daniel C. h Hamilton av, W
Sweet Henrietta P. widow Washington, h Sweet's Cor, L
Sweet Herbert L. mill emp, bds Mrs. Rena M. Johnson, D
Sweet Laura Mrs. h Greene, H
Sweet May M. bds Mrs. H. P. Sweet, L
Sweet William A. ice dealer Camp av nr Post rd, rfd, E G
Swift John, farmer, h Quidnessett Neck rd, P O, E G

Isn't the Swiss Store at the plant—675 Elmwood Avenue—handiest for you?
SWISS Cleansing Co.
PHONE, BROAD 5100

King's Fibrous Plaster Board & Hard Plaster
JAMES C. GOFF CO.
81 to 49 Point St., Prov., R. I.

Taft Robert, farmer, h Davisville rd, W
Talbot Barbara H. Miss, bds Mrs. Mary C. Talbot, W
Talbot Charles N. lawyer (N Y) sum res, h Post rd, W
Talbot Mary Cornelia Miss, hostess Katydid Cottage Tea Rooms, h opp do
Talbot Mary C. widow of William R. sum res Post rd opp Main, P O, W
Tallman Charles M. foreman, h Davisville rd, D
Tallman John C. teamster, h Indian cor rd, A
Tallman Lena F. nurse, bds Nelson Tallman, Indian cor rd, Slo
Tallman Nelson I. farmer, h Indian cor rd, Slo
Tarbox Clarence, farmer, h Stoney lane, W
Tarbox Harold B. farm emp, h South rd, Slo
Tattersall James W. farmer, h Post rd at N K line, P O, S
Tattersall ——, h Post rd nr N K Town line, P O Saun
Taylor Albert G. longshoreman, bds Thomas H. Robbins, H
Taylor Josephine, widow Isaac Y. h Post rd, A
Taylor Thomas, laborer, h off Post rd, P O, A
Taylor Warren W. laborer, h off Post rd, P O, A
Taylor William H. (215 Hanover, Prov) sum res Barber's Heights, Saun
Teeden John A. dentist Avis blk, W, h Pawtucket
Tefft Arnold H. poultry dealer, h Davisville rd 1-2 mile south of D
Tefft Clara F. bds Stephen F. Tefft, H
Tefft Freeman P. W. prop Barber's Heights Cottage Barber's Heights, P O, H
Tefft Stephen B. farmer, h Barber's Heights, H
Tefft Stephen F. farmer Allenton rd nr Hamilton P O, H
Tefft William H. (The Narragansett Engineering Works) bds A. H. Tefft, D
Thomas Arthur G. farmer, h Swamptown rd, Slo
Thomas Irving loomfixer, h Oak Hill rd, L
Thomas Minnie E. bds Mrs. Julia Thomas, W
Thomas Myra A. widow George A. h Swampton rd, L
Thompson Alice B. asst postmistress, h Main St Trolley Station, h do, P O, Saun
Thompson Edward, farmer, h Camp av, P O, E G
Thompson Walter M. postmaster Saunderstown, h Main over do, S
Thurman William H. weaver, h West rd, A
Thurston George, spinner, h off Swamptown rd, L

WM. M. HARRIS, JR.
Cor. Atwells and Harris Avenues, PROVIDENCE, R. I.
Lumber and building material, the largest and most complete stock in New England, deliveries anywhere.
Telephone, Union 26.

Chemical Laboratory and Physicians' Supplies
GEO. L. CLAFLIN COMPANY
62-72 So. Main Street, PROVIDENCE, R. I.

Thurston George, spinner ,h off Swamptown rd, L
Tibbets Benajmin, dyer, bds Oak Hill rd, H
Tibbets Byron B. weaver, h Cedar, H
Tibbetts Edward, rubber worker, bds Byron Tibbetts, H
Tibbetts George, laborer, bds H
Tibbetts Samuel, bds H
Tilley Frank D. h Ten Rod rd, W J
Tillinghast Charles E. fisherman, h Quidnessett Neck rd, P O, E G
Tillinghast Marion B. Miss, bds Marion T. Reynolds, W
Timpson Robert, farmer, bds Mrs. Hattie Evelyn Brown, P O, Exeter
Timson Jennie, mill emp, bds John McElhaney, A
Tingley Alfretta, widow George H. h Annaquatucket rd, P O, W
Tingley Everett G. driver, bds Mrs. Alfretta Tingley, P O, W
Tingley J. William, baker Brown nr the bridge, also S Main, E G, h at E G
Tingley Minnie E. bds Mrs. Alfretta Tingley, P O, W
Tinpson Fred, farmer, h Post rd, "Sand Hill," P O, E G
Tisdale Clark, laborer, h Main nr P O, Slo
Tisdale Emma, bds 18 Phillips, W
Tisdale Esther M. widow Walter C. bds 18 Phillips, W
Tisdale Hettie J. Mrs. bds W. Arthur Tisdale, S
Tisdale Ida, bds 18 Phillips, W
Tisdale W. Arthur, farmer, h Swamptown rd, Slo
Tourjee Celia M. bds G. A. Tourjee, P O, W
Tourjee Constant L. farmer, h Main 1-4 mile north P O, D
Tourjee Eevrett L. exp agt Wickford Junc, h Ten Rod rd, west tracks, W J
Tourjee George A. farmer, h Camp av, P O, W
Tourjee Herbert E. freight agt S V R R, off W Main, h Ten Rod rd nr Coalition cor, W
Tourjee Louise E. bds G. A. Tourjee, P O, W
Town Clerk's office, Hamilton av nr R R sta, W
Town Farm (Charles Joslin, keeper) Quonsett Point, P O, E G
Townsend Jessie N. finisher, bds William Townsend, A
Townsend William, mill emp, h West rd, A
Travers Edward, chief engineer Jamestown Ferry Co, h Old Saunderstown rd, S
Travers Wallace Capt. bds Edward Travers, Saun
Travers Wallace A. clerk, bds Edward Travers, Saun

NARRAGANSETT SUPPLY CO.
Contractors and Jobbers, Roofing and Paints
828-830 EDDY STREET. PROVIDENCE, R. I.
Telephone, Broad 2891

WALTER L. ROSE GARAGE
Authorized Chevrolet and Ford Service
ACCESSORIES AND REPAIRS. AUTOS TO RENT.
Cor. Brown Street and Hamilton Ave., Wickford, R. I.
Telephone, Wickford 163-W

Tuchon William, carpenter, bds Mrs. Violet M. Lecour, P O, L
Tucker Alexander, watchman, bds O. E. Tucker, A
Tucker Ernest, mill emp, bds Newman Tucker
Tucker E. Louis, mill emp h Ten Rod rd cor Dean av W
Tucker Howard L. spinner, h off Post rd, A
Tucker Maud H. Mrs. h Post rd, A
Tucker Newman, master mechanic, h nr Shady Lea Mill, A
Tucker Oliver E. h Post rd, A
Tulley Hannah P. housekeeper, bds Vincent J. Tulley, W
Tulley John V. oyster opener, bds Vincent J. Tulley, W
Tulley Mollie, trained nurse, bds Church, W
Tulley Thomas F. engineer, h Church, W
Tulley Vincent J. oyster opener, bds Church, W
Tully James F. clerk 12 Bridge, bds 6 Church, W
Tully John, laborer, bds 6 Church, W
Tully Joseph, weaver, h Howard av, L
Tully Mark A. engineer, h Church, W
Tully Michael, painter, h 6 Church, W
Tully Rose T. tel opr, bds Church, W
Tyler Alice, laundry work, bds Mrs. Hannah Tyler
Tyler Hannah, widow Jeremiah H. h Quidnessett Neck rd, P O, E G
Tyler Nathaniel, jeweler, bds Mrs. Josephine Larned
Vaughn Frank E. farmer, h Davisville rd, D
Vaughn Harry C. mill emp, h Main, D
Vaughn Maria, widow Lorenzo, h Davisville rd, D
Vaughn Ralph, farmer, h off Camp av, P O, E G
Verry Elijah, h Forge Hill rd, P O, E G
Viall William H. treas (79 Waterman Prov) h "The Waterway Saun
Waldron Mary F. widow Nathan, bds Mrs. Louisa Young, A
Waldron William F. farmer, h Hamilton av, H
Wales Charles A. farmer, h Frenchtown rd, R F D, D
Wales Charles B. laborer, bds C. A. Wales, R F D, D
Wales William A. farm emp, bds C. A. Wales, R F D, D
Wall Charles, laborer, h Davisville rd, P O, D
Wall Eliza C. bds 50 Main, W
Wallace F. A. (Prov) h Willett rd, Saun
Walradt Henry M. supt of schools, h 7 Bay, W
Walratt Henry M. supt of schools, bds 7 Bay, W
Walsh James H. overseer dyer, h 47 W Main, W
Walsh Leo T. clerk, bds T. S. Walsh, P O, A

W. H. GRAHAM, CORP.
Funeral Directors
571 Broad St., Providence

Those who have availed themselves of our service are our friends and patrons.

Our Home is always open and we invite your inspection.

NATIONAL EXCHANGE BANK
63 Westminster St. Providence
IN BUSINESS OVER 100 YEARS

Walsh Thomas S. weaver, h Post rd, P O, A
Warburton John H. piano tuner, h 171 Ten Rod rd, L
Warburton Margaret, widow Sidney, h Ten Rod rd, W J
Warburton William, weaver, bds J. S. Arnold, L
Ward Andrew A. florist, bds Louis J. Ward, W
Ward Louis J. florist 168 W Main, h 166 do, W
Warner Ezeikle, bds J. E. Warner, L
Warner Joseph E. at dye shop, h Ten Rod rd, L
Watson Robert W. farmer, h 29 Main, W
Watson Thomas F. h Swamptown rd, L
Watson Winfield Scott, U S mail carrier, h nr R R, Slo
Weaver Clarence L. sta agt, also American Railway Exp agt, also mgr Weaver's Local Exp W, h Ten Rod rd nr King av, L
Weaver's Local Express (Clarence L. Weaver, prop) office Wickford R R sta, W
WEBSTER DANIEL, stable and auto service, Ten Rod rd, nr R R crossing, h nr do, W J, P O, L See page 23
Webster Flora A. mill hand, bds Daniel Webster
Webster Mary E. housekeeper, bds Daniel Webster
Weeden Annie H. domestic, bds John L. Weeden, P O, S
Weeden Charles H. farmer, h Beach, W
Weeden Hannah M. widow George H. bds 88 Phillips, W
Weeden John A. night watchman Hamilton Web Co, H, h Post rd nr Coalition cor, W
Weeden John H. laborer, h Ten Rod rd, W J
Weeden John L. farmer, h Saunderstown rd 1 mile from town, Saun, P O, S
Weeden John L. Jr. farm hand, bds John L. Weeden
Weeden Mary E. domestic, bds John L. Weeden, P O, S
Weeden Thomas, longshoreman, h 43 Pleasant, W
Weeden William H. bds John L. Weeden, P O, S
Weigel George E. mill emp, h Annaquatucket rd, P O, A
Weinreich Frank M. freight conductor, h 31 Main, W
Wellen Albert H. farmer, bds Post rd, P O, D
Wellen Gustav A. painter and paper hanger, off Main, at E G town line, D, h do
Wellen Robert, clerk, bds Albert W. Rogers, P O, E G
Welling Richard, sum res, h off Old Forge rd, P O, E G
Welling William B. sum res, h off Old Forge rd, P O, E G
Wellman Georgie, widow George O. housekeeper E. L. Tourjee, W J
Wells Maria Miss, housekeeper, bds 133 W Main, W

BRICK, LIME, CEMENT AND PLASTER
MANCHESTER & HUDSON CO.
55 POINT STREET, PROVIDENCE, R. I.

BEACH & SWEET, INC.
15 WESTMINSTER STREET, PROVIDENCE, R. I.
FIRE INSURANCE

Wesley George, caretaker, h Post rd nr N K town line, P O, Saun
West Flora M. housekeeper, h Ten Rod rd
Westlake George, farmer, h Post rd, P O, S
Whalen Mary, widow Bernard, h Post rd, P O, A
Whalen Thomas, h Railroad av, L
Wharton Henry (8623 Main, Chestnut Hill, Pa) sum res, h on the Waterway, S
Wheat Oliver, overseer, h Railroad av, L
Wheelock George W. teamster, h Ten Rod rd, L
White Cornelia, bds 4 Bay, W
White Clarence A. night watchman, h Ten Rod rd, W J
White George C. farmer, h Stoney lane, R F D, D
White Royal S. mill emp, h Ten Rod rd, W J
Whitford Percy H. painter, Main, D, h do
Whitford Samuel, chauffeur, h Ten Rod rd nr Gardiner av, L
Wichelo Alfred P. mill emp, h Davisville rd, D
Wickford Club Bridge, Wickford
Wickford House (G. L. Prentice, prop) 55 Main, W
Wickford Electric Car Station (Herbert E. Tourgee frt agt) Main, W
Wickford Junction R R Station (C. I. Seavey, agt) Ten Rod rd at track, W J
Wickford Light & Water Co. (T. F. I. McDonnell, pres, John P. B. Peirce, secy, W. C. Clarke, gen mgr) W Main nr Trolley, Wickford
Wickford Milling & Supply Co. r 46 Brown, W, and opp R R station, Sol
Wickford Milling & Supply Co. (H. S. Dixon, mgr) hay, grain, coal, etc, rear 46 Brown, W
Wickford Post Office (William R. Congdon, postmaster) Gregory bldg, Main cor Bridge, W
Wickford R R Depot (C. L. Weaver, agt) off Hamilton av, W
Wickford Savings Bank (Charles B. Reynolds, pres, Joseph G. Reynolds sec and treas) 77 Main, W
WICKFORD STANDARD THE (E. A. Noyes, editor publisher and prop) Standard bldg, Main, W See page 21
Wiessner Edward, mgr Davisville Woolen Co, bds Mrs. Emma M. Curtis, D
Wightman Alfred R. instructor Exeter, N H, bds 13 Pleasant, W
Wightman Benjamin W. bds 27 Pleasant, W

HORTON-GARDNER CORPORATION
H. F. HORTON & SONS CO.
AUCTIONEERS AND APPRAISERS
201 Union Trust Bldg., Providence, R. I.

Furniture, Lighting Fixtures, Rugs, Victrolas, China, Glassware, Pictures.
TILDEN-THURBER, PROVIDENCE.

Wightman Charles S. Quidnesset Neck rd, P O, E G
Wightman Milton J. janitor, bds 13 Pleasant, W
Wilbur Alvertus A. clerk W. B. Kingsley A. bds do
Wilbur Charles E. watchman, h Indian cor rd, Slo
Wilbur Florence E. weaver, bds C. E. Wilbur, Slo
Wilbur George E. mill emp, bds C. E. Wilbur, Slo
Wilcox Adrian S. carpenter, bds G. A. Arnold, P O, L
Wilcox Albert, janitor, bds Mrs. Annie Wilcox, W
Wilcox Annie Mrs. housekeeper, h Prospect av, W
Wilcox Barber, h Greene, H
Wilcox Daniel E. farmer, h nr Pleasant Valley School, R F D, D
Wilcox John E. motorman, h Sweet, B, P O, A
Wilcox John T. h Stoney lane, P O, D
Wilcox Leroy, engineer, h nr Shady Lea Mill, A
Wilcox Leroy, engineer, h n rShady Lea Mill, A
Wicox Norman P. farm hand, bds Daniel E. Wilcox
Wilcox Percy H. teamster, h King, L
Wilcox Raymond W. civil eng, bds John E. Wilcox, B
Wile Thomas C. farm hand, bds T. C. Cole, P O, E G
Willey Eben R. darftsman, h Silver Spring, A
Willis Gilbert F. longshoreman, h Brown, W
Willis Hazel L. bkpr, bds 14 Pleasant, W
Willis Isaac, emp State Hatchery, h Bay, W
Willis Mary E. widow John, h 37 Main, W
Willis Stephen I. longshoreman, h Bay, W
Willis Susan H. widow William H. h 14 Pleasant, W
Wilmot William, supt Hamilton Web Co, h Prospect av, W
Wilmot William E. student, bds William Wilmot
Wilson Bessie G. mill hand, bds Mrs. C. Wilson, P O, A
Wilson Charles, weaver, h Hamiton av nr R R crossing, H
Wilson Charlotte, widow Edgar A. h Post rd, P O, A
Wilson Edward C. mill emp, bds John Wilson, B
Wilson Elmer A. mgr Wickford Milling & Supply Co, Slo, h Indian cor rd nr Post rd, Slo
Wilson George W. bds A. W. Hazard Belleville, P O, A
Wilson George W. foreman Wickford Standard 72 Main, bds Wickford House, W
Wilson Hannah C. widow Benjamin F. h Shermantown rd, P O, Allenton
Wilson Herbert B. fireman, h Sand Hill Post rd, R F D, P O, E G

RHODE ISLAND RUG WORKS
Furniture Upholstered and Refinished. Chairs Caned.
Mattresses Renovated. Rugs Woven from old Carpets.
PROVIDENCE, R. I.

GRADING; QUALITY; SERVICE;
Properly taken into account, we are lowest sellers in United States.
PROVIDENCE PUBLIC MARKET

Wilson James R. farmer, h Belleville Lane, B, P O, A
Wilson John, operative h Belleville lane, P O, A
Wilson Robert, mill emp, h Post rd, P O, A
Wilson Samuel C. foreman 46 Brown, W, h W Main, do
Wilson Samuel C. M. emp H. S. Dixson's h 158 W Main, W
Winson Louise G. widow Charles D. h Post rd, W
Wister Frances Miss, bds Owen Wister
Wister Owen, sum res off Main 1 1-2 miles north Saunderstown, Saun
Wolfe Lena P. Mrs. h Belleville r Mill, P O, A
Wood Addie, widow Walter, h Ten Rod rd, W J
Wood Arthur A. Mrs. h nr P O, Slo
Wood Frank, overseer, h Railroad av, L
Wood George B. foreman, h Beach, W
Wood Henry P. bds 55 Brown, W
Wood Mary E. widow Arthur A. h off Main, P O, S
Wood Wallace P. loco-fireman, h Ten Rod rd, W J
Woodmansee Charles E. farmer, h Davisville rd, D
Woodward Allen R. h off Camp av, P O, E G
Worden Charles, second hand, h Ten Rod rd nr R R crossing, W J
Worden Ella M. h Ten Rod rd nr R R crossing, W J
Worden Ralph A. butcher, bds Charles Worden, W J
Worth Bertha E. D. school teacher, bds B. H. Davis, W J
Worth Mabelle L. school teacher, bds B. H. Davis, W J
Wright Mary S. housekeeper, bds Peter Corcoran Sr, H
Wright Maude Mrs. bds G. W. Fish, A
Wright Stephen E. (Hartford, Con) Cold Spring House Beach, W
Wrightington Raymond E. laborer, h Phillips, W
Wundle Philip (Washington av Cranston) in sum Barber Hts
Yeoman Charles H. farmer, h Hamilton av, H
Yeomans Claude J. Rev. pastor First Baptist church, W, h Champlin, do
Young Elwin E. reg pharmacist Bridge nr Main, h 27 Pleasant, W
Young Fannie R. teacher, bds Mrs. Louisa Young, A
Young Frances A. Mrs. h r Main, D
Young Louisa, widow David, h Post rd, A
Young Marion L. teacher, bds Mrs. Louisa Young, A
Young Marshall, mill emp, h Belleville Lane, B, P O, A
Young Ziba, carpenter, bds Mrs. Louisa Young, A

PUMPS, WELL CURBS, PIPING. ELECTRIC WATER SYSTEMS
GEORGE H. DEAN
Manufacturer of Cement Well Tile and Building Blocks
Res. and Office, 1973 ELMWOOD AVE., NORWOOD, R. I.
P. O. Box 23 Phone Greenwood 271-M

NATIONAL EXCHANGE BANK
63 Westminster St. Providence
IN BUSINESS OVER 100 YEARS

WARWICK
BUSINESS DIRECTORY

AIR CRAFT

Gallaudet Air Craft Corp, Main opp Cedar, Che, P O, E G

AMUSEMENT PARK

Oakland Beach Amusement Association, office on beach front, O B (Prov) office Jackson bldg, room 213

AMUSEMENT COMPANY

ROCKY POINT AMUSEMENT CO. Rocky Point See opp page 120

ASTROLOGIST

Bernier Mabel L. Mrs. Bay nr P O, L

AUTOMOBILE PAINTERS

Cole Charles L. Jefferson cor Jackson, L
NICHOLS HARRY E. Duane cor Williams, P O, E G See page 20

AUTO REPAIRERS

Economy Garage, Apponaug av nr Main, A
GREER BROS, W Shore rd opp Warwick Neck av, P O, W See page 12
LINCOLN PARK GARAGE, Apponaug av cor Lincoln av, L P See page 13
NORTON EDWIN M. Greenwich cor Water, A See page 14
Ryberg Walter, Apponaug av, G

Have your "worn-out" felt or velour hat cleansed at the
PLANT 675 ELMWOOD AVENUE
SWISS Cleansing Co.
PHONE BROAD 5100

VALENTINE'S
Diamond & Star
FIRE BRICK

JAMES C. GOFF CO.
31 to 49 POINT ST.
Providence, R. I.

AUTO SUPPLIES

Galiano Philip, 1918 Elmwood av, N
LINCOLN PARK AUTO SUPPLY STATION, Apponaug and Lincoln av, L P See page 25
Stearns Samuel H. Buttonwoods av, O B

AUTO TRUCKING

GREENWOOD TRUCKING CO. 9 Greenwood av, G See page 9

BABY CHICKS

MILLER PAUL, Apponaug rd cor Majestic av, N See page 13

BAKERS

Demers Edmond, Main cor Pontiac av, A
Shields William, Beach av, opp depot, Con

BARBERS

Beach Frederick, Beach nr West Shore rd, Con
Corey Peter, Warwick Neck rd nr station, W
Ferrara Emelio, Long Meadow av, L M
Fortier Napoleon, ft of Cottage, H G
Gorman John J. Main, A
Lague Joseph A. 15 Main, A
McCarthy Jeremiah J. Kilvert, H G
Roselli Tony, Buttonwoods av, O B
Webster Frederick F. Buttonwoods av, O B

BICYCLE SUPPLIES

LINCOLN PARK AUTO SUPPLY STATION, Apponaug and Lincoln av, L P See page 25

BLACKSMITHS

Belanger Alexander J. Apponaug av cor Warwick av, L
Carlson Oscar M. Warwick rd nr Warwick Neck av, W
Gorman T. Frank, Warwick Neck av, W
LAKEWOOD GARAGE, Apponaug rd cor Warwick av, L See page 11
Varrieur Arthur, Cottage, A

J. KAUFMAN
219 Main Street
EAST GREENWICH, R. I.

CASH PAID FOR
Second Hand Furniture
DEALER IN ANTIQUES

SNOW & MASON'S CROUP SYRUP
At all reliable Drug Stores
GEO. L. CLAFLIN COMPANY, Mfrs.

BOARDING HOUSES

Conture T. Mrs. Maple av cor West Shore rd, Con
Deering Elizabeth Mrs. Riverpoint rd, A
Rich Myra A. Miss 25 Pettaconsett av, N

BOAT BUILDERS

Herrmann Charles, ft Pequot av, O B
NOCK FREDERICK S. Water, P O, E G See page 8
Thimell John A. C. 25 East View, P

BOAT DEALERS

Allen Andrew J. ft of Rock av, P O, Con

BOAT STORAGE

Richardson Alfred J. ft Bay Lawn av, P

BOAT SUPPLIES

Stearns Samuel H. Buttonwoods av, O B

BOATS TO LET

Bayne Imogene A. Mrs. ft Irving av, L M

BOOT AND SHOE REPAIRING

Aaronian Nish, Main, A
Bifulci Ernesto, Main, A
Nordstrom G. h W Shore rd cor Grace av, Con

BOOTBLACK

McCarthy Jeremiah J. Kilvert, H G

BOWLING ALLEYS

Oakland Beach Casino, Warwick av nr R R station, O B
Talty Michael A. Longmeadow av, L M

BRICK, LIME AND CEMENT

WARWICK LUMBER CO. (INC) Water, A See back cover

BUILDING MATERIALS

Warwick Building Materials Co, opp depot, W
WARWICK LUMBER CO INC, Water, A See back cover

SOUTH END GARAGE
D. W. Olson. Emile Dupere
Telephone Connection
SOUTH MAIN STREET,
Repairing of All Kinds. Our Motto, "Square Deal." Agent for Moline Universal Tractor, Firestone Tires.
EAST GREENWICH, R. I.

WALTER L. ROSE GARAGE
Authorized Chevrolet and Ford Service
ACCESSORIES AND REPAIRS. AUTOS TO RENT.
Cor. Brown Street and Hamilton Ave., Wickford, R. I.
Telephone, Wickford 163-W

BULB GROWER

Bourgaize John LeP. Pleasant, H

CAFE

SMITH'S BANK CAFE, 26 Main, P See page 10

CARPENTERS AND BUILDERS

Austin George F. Post rd 2 miles out, P O, E G
Barber Frank P. 78 Van Buren, L
Belford Napoleon J. 124 Shawmut av, Con
BROWN FORREST N. 8 Sagamore, O B See E G Insert
Dunn Olin C. W Shore rd, River View, P O, S
Fulton Robert, 58 Tyler, L
GIROUARD & THORNTON, Oakland Beach av, O B, also (334 Westminster, Prov) See page 10
Greenwood Harry H. ft Delaware av, O B
KERNICK H. O. Ocean av, Con See page 10
Methevier Joseph M. ft Northup, O B
Nelson John A. Beach av, Con
Pearson Swan, 101 Fair, P
Randall Joseph B. Mohawk, O B
Rice William S. Cowsett rd nr Central av, R F D, P O, A
Shippee Herbert O. Oak, P O, L M
Spink Henry W. Warwick Neck av, W
Taipe Joseph H. Atlantic av, L M
Vose Stephen S. Powhatan, O B
Warren George A. 135 Harrison av, L
Waterman Charles F. West Shore rd, H
Williams John R. 57 Main, A

CASTINGS

R I Malleable Iron Works, Jefferson av cor Kilvert, H G (malleable)

CATTLE DEALER

McAvoy John J. Apponaug rd cor Atlantic av, L

CEMENT BLOCKS

Binns Henry, Powhatan cor Delaware av, O B
DEAN GEORGE H. 1973 Elmwood av, N See foot lines

W. H. GRAHAM, Corp.
571 Broad St., Providence
Non-Sectarian. The funeral home free for all services.

Graham Undertaking Service Covers New England.
Funerals from city to city are directed entirely under our own supervision. In the event of a death away from home, Graham service takes all responsibility.

NATIONAL EXCHANGE BANK
63 Westminster St. Providence
IN BUSINESS OVER 100 YEARS

CHICKEN AND STEAK DINNERS

SMITH'S BANK CAFE, 26 Main, P See page 10

CIGARS AND TOBACCO

ISAACSON EDWARD, 11 Main, A See page 15
OAKLAND BEACH PHARMACY, Buttonwood av cor Oakland Beach av, O B See page 9

CIRCULATING LIBRARY

Shoppe Grey, The, 1 Greenwich av, A

CLERGYMEN

Brooks George Rev. (Pentacostal) Holmes rd, L, Dryden Heights, Plat
Butler George H. Rev. (B) Kilvert, H G
Ellwell George W. Rev. (Pentacostal) Holmes rd, L, Dryden Heights, Plat
Keeley Peter (R C) Ship, near Main, A
Lane William H. Warwick rd nr Old Warwick Grammar School, P O, S
Leathers Frederick S. (B) 50 Main, A
Mitchell John A. (B) 39 Broad, N
Smith Robert L. (B) Mt Pleasant Baptist Church, A
Wickett Richard K. (Cong) Sand Pond rd, off Apponaug av, N
Woffenden Richard H. (E) 55 Main, A
Wood Whitman L. (B) 129 Harrison av, L

COAL AND WOOD

Paine Frank E. opp depot, W
WARWICK COAL CO. opp R R depot, C See page 12

CONFECTIONERY

Aaronian Albert H. 3 Main, A
Searle George R. 31 Main, A
OAKLAND BEACH PHARMACY, Buttonwoods av cor Oakland Beach av, O B See page 9

CONTRACTORS

Card Elmer E. 37 Fair, P
DEAN GEORGE H. 1973 Elmwood av, N (cement) See foot lines

Portland Cement, Lath Mortar, Plaster, Boards, Blue Stone
MANCHESTER & HUDSON CO.
55 POINT STREET, PROVIDENCE, R. I.

SKYLIGHTS, CONDUCTORS AND GUTTERS
New Work and Repairs in Sheet Metal
J. W. MOORE CO., 143 Allens Avenue, Providence, R. I.

GIROUARD & THORNTON, Oakland Beach av, O B, also 334 Westminster, Prov See page 10
Gray John, Pequot av, Ottawa, O B
KERNICK H. O. Ocean av, Con See page 10
Leighton Clarence M. Beach av, Con
Orrell William I. Old Buttonwoods rd, R F D, A
Warren George A. 135 Harrison av, L
Waterman Charles F. West Shore rd nr Cole Station, H
Wickham Colvin H. 7 Atlantic av, P
Wilcox Benjamin, Overbrook av cor Church av, Con

CUT FLOWERS

MAPLEHURST GREENHOUSES INC, Hope av, L M See page 13

DAIRY FARMERS

Leach Elisha A. 5 Highland rd, L

DANCING

Oakland Beach Pavilion Co, Oakland Beach av nr R R Station, O B

DENTIST

McBride Frank P. 3 Greenwich av, A

DRESSMAKERS

Arnold Laura B. N Main, P O, E G
Bridgham Mary A. Mrs. Apponaug rd, opp Elm, N
Follansbee Byron Mrs. 13 Beach, L
Magnan Anna, ft Cottage, H G
Smith Annie Mrs. Longmeadow av, L M

DRUGGISTS

Apponaug Pharmacy, Main, A
OAKLAND BEACH PHARMACY, Buttonwoods av cor Oakland Beach av, O B See page 9

DRY GOODS

Beach Elizabeth Mrs. Beach av nr West Shore rd, Con
GREY SHOPPEE, THE, Greenwich av cor Main, A See page 15

WARWICK CLUB GINGER ALE
All Bottles Sterilized. Sweetened with Pure Cane Sugar
Manufactured by WARWICK BOTTLING WORKS, Arctic, R. I.

GEORGE H. WILLIS THE SHADE MAN
Window Shades of all kinds made to order
THE ONLY EXCLUSIVE WINDOW SHADE HOUSE IN PROVIDENCE
433 WESTMINSTER STREET, PROVIDENCE
Phone Union, 7607

Salk Hyman, Buttonwoods av, O B
SMITH A. L. Wilde's Cor, A See page 11
WOODWORTH ANNIE P. Main cor Pontiac av, A See page 15

DYERS, PRINTERS AND BLEACHERS

Apponaug Co, The, cotton piece goods, River Point rd, A

ELSTUE WATER SYSTEM

Dean George H. 1973 Elmwood av, N

ELECTRICAL CONTRACTORS

DOYLE J. L. Oakland Beach av, O B See page 24

ELECTRICIANS

DOYLE J. L. Oakland Beach av, O B See page 24

EXPRESSES

American Railway Express, Samuel J. Urey, agent, Apponaug R R depot
American Railway Express (W. T. Thatcher, agt) Buttonwoods Station, But
American Railway Express (F. E. Remington, agt) R R Depot, Con
American Railway Express (Didace D. Gallant, agt) Hills Grove R R Station, H G
American Railway Express (Manuel F. Cooney, agt) Hoxsie R R Station, H
American Railway Express (Albert H. Perry, agt) Lakewood Station, L
American Railway Express (W. H. Talty, agt) Long Meadow
American Railway Express (George W. Howes, agt) Norwood R R Station, N
American Railway Express (Charles Scofield, agt) Oaklund Beach R R Station, O B
American Railway Express, Shawomet R R Station (Thomas C. Hart, agt
American Railway Express (George E. Perry, agt) Warwick Station, W
Anderson Gustaf, Rocky Point rd, P O, W
Briggs & Jones, East Greenwich Express, Kilvert, H G

JAMES E. FREEMAN COMPANY
502 GROSVENOR BUILDING, PROVIDENCE, R. I.
KENYON AVENUE, EAST GREENWICH, R. I.
Farms, Residential and Investment Property for Sale.
Mortgages.

Delarge Andrew, First av cor River av, N
Demers Edmond, Main cor Pontiac av, A
GREENWOOD TRUCKING CO. 9 Greenwood av, G See page 9
Hart Clarence T. Orchard av, P O, W
Knight Ira C. Sagamore, O B
Manchester Charles B. Church av nr Brightside, Con
Norwood & Providence Express (F. H. Budlong) 18 Broad, N
Spencer William, Spencer cor Warwick rd junction Warwick Neck av, P O, W
TRUDEL EDMOND J. 1 Orchard av, Con See page 10
Winters Express, Apponaug av, G

FARMERS

Abby James, Warwick rd, A
Adams Chester E. Central av, P O, But
Anderson Adolph J. Warwick av, P O, H
Austin Horatio L. Old Buttonwoods rd, R F D, A
Barber Byron M. Potter rd, R F D No. 2, E G
Barber Leonard L. Warwick rd, A
Barrett Harrison E. Cowesett rd nr Central av, P O, A
Baton Aaron, 111 Duane, P O, E G
Bennett Simeon J. Apponaug rd nr Warwick av, P O, L
Bissell Joseph B. Warwick rd, A
Borchert Herman, off Apponaug rd nr Wilde's Cor, R F D, A
Bowen Richard M. (pres) Buttonwoods rd, about 1-2 miles, West, P O, But
Brand Boswell A. rear Massasoit av, P
Briggs George P. Atlantic av, W
Brown Leonard, h off Warwick av, S G, P O, H
Bumstead Charles A. Cowesett rd 1 mile out, P O, A
Capelle Robert, 1975 Elmwood av, N
Chase Walter D. Warwick rd nr Carpenter Cor, P O, A
Clanson Ludwig, Cowesett rd, R F D, P O, A
Cole Richard, West Shore rd nr Cole's Sta, Con
Cole Thomas, Cedar Swamp rd nr Sandy lane, R F D, A
Coulter Albert S. Potowomut Neck, P O, E G
Davis Daniel B. Warwick av nr Hoxsie R R Station, H
Dean Herbert R. farmer, Quidnessett Neck rd, P O, E G
Dittmar Martin H. Potiac av nr Carpenter's Cor, R F D, A
Eldridge Harry O. Potowomut Neck, P O, E G
Ellis Charles A. Apponaug rd, R F D, P O, N

FOUNDED 1801
National Exchange Bank One of the Oldest and Strongest Banks
63 Westminster St., Providence In Rhode Island

Ellison August L. Pontiac av, R F D, A
Evans Henry J. Nausauket av, R F D, A
Foshey Joseph W. Beach at R R Station, River View
Frawley John H. Millard av, W
Goddard Sumner, off Potowomut rd, P O, E G
Godfrey Charles S. Cowesett rd 3-4 mile out, rfd, A
Godfrey W. Harold, River Point rd nr Allen's Switch, P O, A
Godfrey William H. Central av nr River Point rd, W, P O, A
Goodell Charles V. Sandy lane nr Lockwood's Cor
Gustafson John, off Main av, G
Gustafson William C. off Main av, G
Hackman Howard J. Sandy lane nr Lockwod's cor, rfd, N
Healey William L. Apponaug rd, P O, L
Hersey Phillip B. W Shore rd, Cole Sta, P O, Con
Holden John, Sandy lane, rfd, A
Hosterman John E. Apponaug rd, P O, L
Icampo Frank, Warwick rd, A
Jones Earle V. K. Apponaug rd, P O, W
Jordan Daniel, off Warwick rd opp Nausauket av, A
Kelley Thomas J. Sandy lane nr Lockwood's Cor
Killey Gardner, Overbush av, Con
Killey Gardner H. Warwick av, P O, Con
Law Irvine, Old Forge rd, E G
Lillibridge Henry R. Centerville rd nr Orchard av, A
Lincoln John O. Sandy lane, rfd, A
Lincoln Marzy V. H. Apponaug av, G
Lindsey Benjamin A. off Sandy lane, P O, A
Lockwood Henry A. Cedar Swamp rd, rfd, A
Low William A. Sandy lane, rfd, A
Mathewson Thomas G. Potowomut Neck, P O, E G
McGiveney Patrick, Warwick rd nr Carpenter's Cor, rfd, A
McGuy Owen, Cedar Swamp rd, rfd, A
McWey Charles J. Pontiac av, G, rfd, A
Mello L. F. Oak
Miller Henry O. Rocky Point rd, P O, L M
Moore James R. Sand Pond rd cor Apponaug rd, N
Northrup Joseph, off Warwick rd, A
Northup George H. Cowesett rd nr Central av, rfd, P O, A
Northup Louis E. Centerville rd, A
Orrell Frederick C. Warwick rd, A
Parker Leonard F. W Shore rd, H
Peck Arthur E. Apponaug av, N

A SWISS Cleansing is a THOROUGH Cleansing
PLANT 675 ELMWOOD AVENUE
SWISS Cleansing Co.
PHONE BROAD 5100

JAMES C. GOFF CO.
31 to 49 POINT ST.
Providence, R. I.
All kinds of Masons' Materials

Pelosi Rosano, Apponaug av, N
Pepperell Emanuel River Point rd rear Grange Hall, P O, A
Phillips Walter A. off Potowomut rd, P O, E G
Putnam George W. Warwick rd, A
Randall John W. Sandy lane, rfd, A
Randall Martin S. Atlantic av, P O, W
Remington Charles, Cowesett rd, P O, A
Reynolds Sheffield, Centerville rd nr Orchard av, A
Reynolds William B. Centerville rd nr Orchard av, A
Richardson Charles Centerville rd bey Orchard av, A
Richardson Charles L. Central av, P O, A
Rogers Frederick, Potter rd, P O, E G
Rogers Jesse, Potter rd, P O, E G
Samuelson Fritz, Apponaug rd at Maynard's Cor, rfd, P O, A
Schreiner John, Apponaug rd nr Wilde's Cor, rfd, A
Shaples Thomas, h Main av, G, P O, A
Sherman Edwin R. Second, G
Sicard Onezime, 2 Mill, H G
Thurber Robert T. River Point rd nr Allen's Switch, P O, A
Tillinghast Alvin, Main av, G
Vastone Charles T. H. h Apponaug rd, rfd, P O, A
Vehse Charles, off Proprietors highway, But
Wickes Edward S. h Potter rd, rfd, E G
Wilde T. Robert, Forge rd, Warwick, rfd, E G
Winter Francis B. Apponaug av, G
Wood Lucius, Buttonwoods rd, G
Wynn Andrew S. Sandy lane, rfd, A

FISH DEALERS

Babcock Edward J. W. Oakland Beech av, O B
Graves Albert W. 2 Water, A
Jordan Daniel A. 15 Greenwich av, A
Long Meadow Fish Market (Fred Smith, prop) ft of Atlantic av, L M
Slocum Ernest C. (wholesale) 33 Fair, P
Slocum Walter E. Jr. (shellfish) 12 S Fair, P
Smith William E. Sea View Drive, O B

FLORISTS

Hazard John A. Potter, W
Home Nursery, Norwood av cor Pawtuxet av, N

Did You Know WM. M. HARRIS, JR.
Cor. Atwells and Harris Avenues, PROVIDENCE, R. I.
Carries the largest variety of building materials in the State?
Telephone, Union 26.

WHOLESALE DRUGGISTS
GEO. L. CLAFLIN COMPANY
62-72 So. Main Street, PROVIDENCE, R. I.

Hoxsie Nurseries, Inc. (John DeG. Bourgaize, mgr) Pleasant, H
MAPLEHURST GREENHOUSES, INC. Hope av, L M See page 13
McKenna Eugene, Sumner av, A
Potter Leonard C. W Shore rd cor Harvard av, Con
Taylor Richard J. Central av, W, P O, A
Weaver Jennie E. Mrs. Sea View drive, O B

FORD ACCESSORIES

LAKEWOOD GARAGE, Apponaug rd cor Warwick av, L See page 11

FRUIT DEALERS

Aaronian Albert H. 3 Main, A

FUNERAL DESIGNS

MAPLEHURST GREENHOUSES, INC. Hope av, L M See page 13

GARAGES

Belanger Alexander J. Warwick av cor Apponaug av, L
Carlson Oscar M. Warwick rd junction Warwick Neck av, P O, W
E. G. Auto Repair Shop, E. E. Davenport, N Main, P O, E G
GREER BROS. W Shore rd opp Warwick Neck av, P O, W See page 12
Hewitt Irving, Maple cor Warwick av, O B
LAKEWOOD GARAGE, Apponaug rd cor Warwick av, L See page 11
LINCOLN PARK AUTO SUPPLY STATION, Apponaug and Lincoln av, L P See page 25
LINCOLN PARK GARAGE, Apponaug av cor Lincoln av, L P See page 13
NORTON EDWIN M. Greenwich av cor Water, A See page 14
Oakland Beach Garage, Oakland Beach av, O B
Spencer Irving G. Elisha nr Herbert lake
Wall George W. 30 Main, P

NARRAGANSETT SUPPLY CO.
Highest Grade Varnishes and Paints, Wholesale and Retail
828-830 EDDY STREET. PROVIDENCE, R. I.
Telephone, Broad 2891

WALTER L. ROSE **GARAGE**
Authorized Chevrolet and Ford Service
ACCESSORIES AND REPAIRS. AUTOS TO RENT
Cor. Brown Street and Hamilton Ave., Wickford, R. I.
Telephone, Wickford 163-W

GASOLINE AND OIL

GREER BROS. W Shore rd opp Warwick Neck rd, P O, W See page 12
Johnson John P. Elmwood av cor Apponaug rd, N
LINCOLN PARK AUTO SUPPLY STATION, Apponaug and Lincoln av, L P See page 25
NORTON EDWIN M. Greenwich av cor Water, A See page 14
SMITH A. L. Wilde's Cor, A See page 11

GENERAL STORES

Lord Chalmers S. Buttonwoods av cor Logan, O B
Paine Frank E. opp depot, W
SMITH A. L. Wilde's Cor, A See page 11

GENTS' FURNISHINGS

GREY SHOPPE, THE Greenwich ac cor Main, A See page 15
WOODWORTH ANNIE P. Main cor Pontiac av, A See page 15

GRAIN DEALERS

WATSON M. L. Williams' Cor, A and S Main cor Union, E G See page 8

GRANITE CUTTERS

Reynolds Joseph C. Warwick av cor Fourth av, P O, L

GRANITE DEALERS

Apponaug Granite Co. 64 Greenwich av, A

GROCERS

Amoroso Joseph, 90 Harrington av, N
Anichini Amilcare M. W Shore rd, S
Bostrom Gertrude E. Maryland av, L P
Clattenburg Charles P. 286 Warwick av, L
Cloverdale Store, Buttonwoods av, O B
Doyle George A. 1804 Elmwood av, N
Flynn Bridget T. 125 Atlantic av, L
Fox John, Warwick Neck av, W
Freeder William J. Rock av cor Bluff, Cole Station

THE KEYNOTE OF GRAHAM FUNERAL SERVICE
571 BRROAD STREET,
Kindly sympathy for the bereaved, and dignified respect for the departed.
Tel. Broad 322, 323
PROVIDENCE, R. I.

NATIONAL EXCHANGE BANK
63 Westminster St. Providence
IN BUSINESS OVER 100 YEARS

Gardner Stephen B. Warwick rd cor Nausauket av, A
Gilbert Eliza Mrs. Ash cor Chestnut, N
Gorton George A. 23 Greenwich av, A also 311 Warwick av, L
Grant John S. 13 Fair, P, also 311 Warwick av, L
Great Atlantic & Pacific Tea Co. The, Main cor Greenwich av, A
Great Atlantic & Pacific Tea Co. The, W Shore rd cor Grace av, Con
Greenwood Joseph W. Oakland Beach av, O B
Israel Charles, Main nr town hall, A
Kershaw Richard, 105 Pawtuxet av cor Norwood av, N
Leslie Frederick J. 420 Warwick av, L
Longley Joseph E. Apponaug av, G
Mason William, Long Meadow av nr P O, L M
Mayflower Stores, Main, A
Mayflower Store, J. F. Talty, mgr, Oakland Beach av, O B
Mayflower Store The, W Shore rd nr Orchard av, Con
McDermott Elizabeth E. 14 Harvard av, Con
McElroy Robert J. Oakland Beach av, O B
MILLER PAUL, Apponaug rd cor Majestic av, N See page 13
Mitchell Eugene B. Buttonwoods av, O B
Moone Charles F. Princeton av, P O, W
Paine Frank E. opp depot, W
Palladino Joseph, W Shore rd cor Rock av, P O, Con
Perkins Joseph E. 5 River Point rd, A
Petersen Axel P. Apponaug rd, Main, G
Potter George P. 103 Warwick av nr Tel Exchange, W
Chotts Peter, Fair View av, W
Siravo Bros. Oakland Beach av, O B
SMITH A. L. Widle's Cor, A See page 11
Smith David G. Dryden Boulevard cor Holmes rd, L
Swanson Bros, Kilvert, H G
Sweet B. C. Co. Kilvert, H G
Tanner Thomas H. W Shore rd nr Orchard av, Con
Tonge Harry, 13 Main, A
Toomey Neil L. 420 Warwick av, L
Tunnicliff May Mrs. Apponaug av cor Tarleton, rfd, A
Whalen Thomas A. Oakland Beach av, O B
Wilbour Grocery Co. 6-10 Main, P
Wilde Frederick, Rocky Point rd, W
Williams Frank A. 18 1-2 Main, P
Willoughby Robert K. 490 Warwick av, L
Wilson James F. 38 Budlong, N

MANCHESTER & HUDSON CO.
Sewer Pipe, Drain Tile, Land Lime, Land Plaster
55 POINT STREET, PROVIDENCE, R. I.

BEACH & SWEET, INC.
15 WESTMINSTER STREET, PROVIDENCE, R. I.
AUTOMOBILE INSURANCE

HARDWARE

Curtis David C. Main, A

HARPIST

Calder Florence W. Mrs. Atlantic av nr Hope, P O, L M

HATCHING EGGS

MILLER PAUL, Apponaug rd cor Majestic av, N See page 13

HAY AND GRAIN

Ludlow James G. Warwick rd nr Warwick Neck av, W
WATSON M. L. Williams Cor, A and S Main cor Union, E G See page 8
Winslow Grain Co. 94 Apponaug av, G

HEATING

Barratt Ralph, Beach av next to depot, Con
Clough Clinton A. 511 Warwick av, L
HARROP G. E. Pontiac av nr Main, A See page 15
Miller Bros. Co. Ottawa, O B
Wicklam Calvin H. 7 Atlantic av, P

HOSPITAL

Hills Grove Annex Hospital (St. Joseph Hospital) H G

HOTELS

Aqua Vista House, Mrs. Jennie E. Weaver (rooms) Sea View drive, O B
Auto Inn, Bennie F. Gentile prop, 1840 Elmwood av, N
Chepiwamixet House, Miss Mary E. O'Donnell prop, Herbert opp Louisa, Che, P O, E G
Greenwood Inn, W. B. French prop, Apponaug av, G
Hotel Evergreen, J. H. McDermott prop, 300 Warwick av, L
Keefe's Inn, John T. Keefe prop, 1803 Elmwood av next river, N
LAKEWOOD INN, 451 Warwick av, L See page 11
Marlborough House, Mrs. Amelia Williams (rooms) Warwick av, O B
Ocean House, Prospect av, L M
Pleasant View House, Bay, O B
Tavern The, William H. Connors, 300 Warwick av, L
Venice Hotel, Rocky Point rd nr Rocky Point, P O, W
WILLOWS THE, Warwick av, Spring Green See page 12

HORTON-GARDNER CORPORATION
State Wide Realty and Insurance
H. F. HORTON & SONS CO., MORTGAGES
201 Union Trust Bldg., Providence, R. I.

TILDEN-THURBER, PROVIDENCE.
Diamonds, Jewelry, Watches, Clocks,
Silver, Leather, Stationery

ICE CREAM AND SODA

ISAACSON EDWARD, 11 Main, A See page 15
OAKLAND BEACH PHARMACY, Buttonwoods av cor Oakland Beach av, O B See page 9

ICE DEALER

JENCKS BROS See E. G. Insert
Prov Ice Co. (Possnegsett Plant) Warwick av, P O, L
Rosseau Horace E. rear 205 Apponaug av, L
Sherwood Ice Co. (Warwick Plant) Apponaug rd, rfd, A

INSURANCE AGENTS

GIROUARD & THORNTON, Oakland Beach av, O B, also 334 Westminster, Prov See page 10
Mattesen Edgar E. Main, A
NOTTAGE J. C. W Shore rd cor Orchard av, Con See page 11
TRAINOR M. A. Oakland Beach av, O B See page 24

JEWELRY MANUFACTURER

Warwick Jewelry Co. Shore, O B

JUNK DEALER

Kaufman Harry, Warwick Neck rd, W

LANDSCAPE GARDENER

Lowe Walter, 2 Main, P

LAUNDRIES

Lincoln Sarah Mrs. Sandy lane, rfd, A
P. & B. Laundry, Duane, P O, E G
TRUDEL EDMOND J. 1 Orchard av, Con See page 10
WOGAUGONET LAKE LAUNDRY, Sandy lane, A See page 12

LIVERY STABLES

Lima Manuel, 11 Main, P

LUMBER DEALERS

WARWICK LUMBER CO. INC. Water, A See back cover

"EVERY DAY IS CLEANING DAY"
ART SQUARES, RUGS AND CARPETS
RHODE ISLAND RUG WORKS
PROVIDENCE, R. I.

Our methods of grading, quality and low prices, means Economy
PROVIDENCE PUBLIC MARKET

LUNCH ROOMS

Wheeler Clifton, Buttonwoods av, O B

MACHINISTS

GREER BROS. W Shore rd opp Warwick Neck rd, P O, W
See page 12
Hathaway Edward H. Greenwich av, C

MANUFACTURING COMPANY

Warwick Jewelry Co. (jewelry) Shore, O B

MARKET GARDENERS

Babarian, Strawberry rd, rfd, A
Hargraves Charles E. ft Silver Lake av

MASONS

Winslow William H. 33 Harvard av, P O, Con

MEAT WAGON

Budlong Willett, off Pontiac av, G, rfd, A

MEAT MARKETS

Israel Charles, Main nr town hall, A
Paine Frank E. opp depot, W
McElroy Robert J. Oakland Beach av, O B
Perkins Joseph E. 5 River Point rd, A
Siravo Bros. Oakland Beach av, O B
Whalen Thomas A. Oakland Beach av, O B
Wilbour Grocery Co. 6-10 Main, P
Williams Frank A. 18 1-2 Main, P

MILK DEALERS

Carlson Martin A. Stafford av, Con
Davis Daniel B. Warwick av nr R R station, P O, H
Foshey Joseph W. Beach av, River View, P O, L M
GODFREY CHARLES S. Cowesett rd, A
See page 14
Goodell Charles V. Sandy lane nr Lockwood's Cor, rfd, A
Hackman Howard J. Sandy lane nr Lockwood's Cor, rfd, A
Hamilton Daniel O. 150 Apponaug av cor Warwick av, L
Hoxsie Nurseries, Inc. (wholesale) Pleasant, H
Leach Elisha A. 5 Highland rd, L
Maplehurst Dairy and Farm Hope, av, L M

PUMPS, WELL CURBS, PIPING. ELECTRIC WATER SYSTEMS
GEORGE H. DEAN
Manufacturer of Cement Well Tile and Building Blocks
Res. and Office, 1973 ELMWOOD AVE., NORWOOD, R. I.
P. O. Box 23 Phone Greenwood 271-M

FOUNDED 1801
National Exchange Bank One of the Oldest and Strongest Banks
63 Westminster St., Providence In Rhode Island

McGiveney Patrick, Warwick rd nr Carpenters Corners, rfd, A
Silva Frank P. 19 Madison, P
Simpson Thomas, Orchard av, L
Smith Charles L. Park av, P
Wightman Frank H. Potter rd, P O, E G

MILLINER

Jillson Nellie J. 113 Jefferson, L

MORTGAGES

NOTTAGE J. C. W Shore rd cor Orchard av, Con See page 11
TRAINOR M. A. Oakland Beach av, O B See page 24

MOTOR TRUCKING

GREENWOOD TRUCKING CO. 9 Greenwood av, G See page 9

MOVING PICTURES

Scenic Theatre, Oakland Beach av, O B

NEWS DEALERS

Booth F. E. Buttonwoods av, O B

NOTIONS

GREY SHOPPE, THE, Greenwich av cor Main, A See page 15
WOODWORTH ANNIE P. Main cor Pontiac av, A See page 15

NOVELTIES

GREY SHOPPE, THE, Greenwich av cor Main, A
RHODE ISLAND NOVELTY CO, 17 Greenwich av, A
WOODWORTH ANNIE P. Main cor Pontiac av, A See page 15

NURSES

Bates Marion A. 29 Cambridge av, Con
Rowe Evelyn O. Massachusetts av, L P
Sokoloski Emma V. 7 South Fair, P

SWISS CLEANSING COMPANY
A Swiss-Cleansed hat stays new looking a long time.
Have it SWISS Cleansed
PHONE, BROAD 5100

JAMES C. GOFF CO. Sole Agents for ATLAS
31 to 49 POINT ST. Providence, R. I. Portland Cement

OIL COMPANY

Pennsylvania Oil Co. off Norwood av, N

OYSTER GROWERS AND SHIPPERS

BAYSIDE OYSTER CO. (W. E. Field & Son, props) ft of Atlantic av, L M See page 13
Havens Charles E. ft of Atlantic av, L M
Havens William D. ft of Atlantic av, L M
Milliken John W. & Son, ft Atlantic av, L M

PAINTERS (AUTOMOBILE)

Cole Charles L. Jefferson cor Jackson, L

PAINTERS AND PAPER HANGERS

Bernier Pierre, Bay nr P O, S
Bowry Arthur T. 97 Atlantic av, L
Coates Frederick, Sachem, L
Darling Jay, 112 Apponaug av, G
Eddy Oliver F. 111 Harrington av, N
Ekstrom Jones, Elm, N
Gill William, 26 Remington, P
O'Brien John F. Rock Point rd, P O, W
Park Herman J. Oak cor Ash, N
Pike Samuel, Rock av, Con
Rogers Thomas, 2 Peck, P
Scott Eugene E. Oakland Beach av, O B
Sherman John W. 29 Main, A
Smith Wm. H. Riverside av, L M
Turner Frank, Elm cor Outlet av, N
Turner William J. 27 Greenwich av, A
Wheeler Albert L. River Point rd nr Allens Switch, P O, A

PHYSICIANS

Bradbury Frederick W. Apponaug av cor Pettaconsett av, N
Gilbert Bernard H. W Shore rd cor Maplewood av, Con
Hagenor Le Roy W. 12 Blackburn, H G
Heaton Henry W. h Apponaug rd nr Carpenter's Corner, rfd, A
Lockwood Ralph F. 1094 Warren av, L
Long Samuel H. 3 Greenwich av, A
Parker Charles S. 99 Pawtuxet av, N

J. KAUFMAN
219 Main Street
EAST GREENWICH, R. I.
DEALER IN
ALL KINDS OF
JUNK

JEWELERS AND MILL SUPPLIES
GEO. L. CLAFLIN COMPANY
PROVIDENCE, R. I. ATTLEBORO, MASS.

Peacock John, Jr. osteopath, Cady av, L M
Van Benchoten George W. 27 Fair, P
Wheeler G. Galen, 25 Fair, P

PIANO TUNER

Walsh Joseph F. Ottawa av, O B

PIPE FITTINGS

Rhode Island Fittings Co. Cottage, H G

PLUMBERS

Capaldi Joseph, W Shore rd nr Beach av, Con
Greenhalgh James W. Pequot av, O B
HARROP G. E. Pontiac av nr Main, A See page 15
Miller Bros. Co. Ottawa av, O B

POOL ROOM

Miner John, Kilvert, H G

POULTRY BREEDERS

LAMBERT'S POULTRY FARMS, Cowesett rd, A See page 14
MILLER PAUL, Apponaug rd cor Majestic av, N See page 13
Scott William, Old Forge rd, rfd, E G
Tallman Louis F. Main av nr Pontiac rd, P O, A

POULTRY DEALERS

Amadon Henry W. Old Buttonwoods rd, P O, A
Bigelow Edward F. Apponaug av opp Norwood av, N
House Eliot V. Cowesett rd, P O, A
Miller Paul, Apponaug rd cor Majestic av (baby chicks), N
Renfree Edward A. 45 Jefferson, L

REAL ESTATE AGENTS

Brooks Charles F. 56 Beach av, Con
Carpenter John H. Grenwich av, C
Colwell Louis A. off Nausauket av, rfd, A
Gayton Archibald C. 1105 Warwick av, L
Hall Albert H. Main nr Division, P O, E G
Knox Louis H. Warwick Neck av, W

SOUTH END GARAGE
D. W. Olson. Emile Dupere
Tel. Connection
SOUTH MAIN STREET,
Repairing of All Kinds. Our Motto, "Square Deal." Agent for Moline Universal Tractor, Firestone Tires.
EAST GREENWICH, R. I.

WALTER L. ROSE **GARAGE**
Authorized Chevrolet and Ford Servce
ACCESSORIES AND REPAIRS. AUTOS TO RENT
Cor. Brown Street and Hamilton Ave., Wickford, R. I.
Telephone, Wickford 163-W

MAPLEHURST GREENHOUSES, INC. Hope av, L M See page 13
NOTTAGE J. C. W Shore rd cor Orchard av, Con See page 11
Parker Horace F. 289 Atlantic av, L
Paulson Alma C. Mrs. 303 W Shore rd, Con
TRAINOR M. A. Oakland Beach av, O B See page 24

REGISTERED PHARMACISTS

OAKLAND BEACH PHARMACY, Buttonwoods av cor Oakland Beach av, O B See page 9
Salva Thomas F. Beach av cor W Shore rd, Con

RESTAURANTS

Coutu Felix, Main nr town hall, A
Demers Edmond, Main cor Pontiac av, A
Greene Samuel R. Overbrook av nr depot, Con
LAKEWOOD INN, 451 Warwick av, L See page 11
Mitchell Eugene B. Buttonwoods av, O B
Oscar's Restaurant, Oakland Beach av, O B
SMITH'S BANK CAFE, 26 Main, P See page 10

ROOFERS

Kernick H. O. Ocean av, Con See page 10

ROOMS TO LET

Bouchard Olympic Mrs. Bay, O B

RUG MANUFACTURER

Park Charles D. 81 Harrison av, L

SCULPTOR

Hardy John G. Apponaug rd nr Ludlow's Corner, P O, W

SIGN PAINTER

NICHOLS HARRY E. Duane cor Williams, P O, E G See page 20

STATIONERY

OAKLAND BEACH PHARMACY, Buttonwoods av cor Oakland Beach av, O B See page 9

W. H. GRAHAM, Corp.
Funeral Directors
571 Broad St., Providence

Ours is a non-sectarian organization with funeral directors of all Religious Faiths. Funerals conducted from the home of the bereaved, the church, or from the Graham Funeral Home, use of which is free.

NATIONAL EXCHANGE BANK
63 Westminster St. Providence
IN BUSINESS OVER 100 YEARS

STEAK AND CHICKEN DINNERS

SMITH'S BANK CAFE, 26 Main, P See page 10

STEAM AND HOT WATER HEATING

HARROP G. E. Pontiac av nr Main, A See page 15

STORAGE BATTERIES RE-CHARGED

NORTON EDWIN M. Greenwich av cor Water See page 14

SUMMER COTTAGES

TRAINOR M. F. Oakland Beach av, O B See page 24

TAILORS

De Borrello Michael, Main nr Pontiac av, A
Johnson Louis, 109 Duane, P O, E G
Masino Michael A. Pontiac av, A

TEACHERS

Bruce Elsie S. (piano and voice) Warwick av, P O, H
Calder Florence W. Mrs. (harp and piano) Atlantic av nr Hope av, L M
Darling Mary A. W. (piano) 137 Washington, L
Fancher Marie B. Mrs. (piano) 28 Beach av nr P O, Con
Godfrey Sarah R. (piano) Cowesett rd, P O, A
Kinnecom Harold E. (violin) Kilvert, H G
Leonard Teresa C. Apponaug rd, G, P O, A
McMahon May C. (piano) Warwick av, P O, H
Perry Irene L. (piano) 1985 Elmwood av, N
Peirce Grace S. (piano) Lincoln av, L P
Wooley Alice L. Mrs. (piano) 75 Greenwich av, A

TEAMSTERS

Budlong Frederick H. 18 Broad, N
Colberg John A. Pontiac av opp pond, A
Henson Henry, Arnold av, W
Thomas Daniel W. Elm, N
Trudel Edward J. 1 Orchard av, Con

TELEPHONE COMPANY

Providence Tel. Co. Warwick Exchange, Warwick Neck av nr depot, W

Fire Place Brick, Murdock Throats, Chimney Funnels, Covers and Rims
MANCHESTER & HUDSON CO.
55 POINT STREET, PROVIDENCE, R. I.

TARRED FELTS, BUILDING PAPERS, WATERPROOFING COMPOUNDS and PAPERS
J. W. Moore Co., 143 Allens Ave., Providence, R. I.

TEXTILE OILS

Greenwood Textile Supply Co. The, Apponaug av opp Natick av, G

TINSMITH

Miller Bros. Co. Ottawa av, O B

TIRE FABRIC

Narragansett Cotton Co. Main, A

TIRES

LAKEWOOD GARAGE, Apponaug rd cor Warwick av, L See page 11
SPENCER GEORGE W. Spencer's Cor, Warwick See page 14

TRANSPORTATION

R. I. Omnibus Co. 420 Washington, L

TRUCKING

GREENWOOD TRUCKING CO. 9 Greenwood av, G See page 9
Kane Michael J. Oakland Beach av, O B

VARIETY STORES

Booth F. E. Buttonwoods av, O B
Damon Daniel I. Bay nr R R station, S
DeCandito Veto, 28 E Greenwich av, A
Feldman Samuel, Maple cor Warwick av, O B
Gardiner Harold, Post rd, rfd, D
Harris Frank L. Kilvert, H G
ISAACSON EDWARD, 11 Main, A See page 15
Lewis Lucy A. Mrs. Nausauket av, rfd, A
Lind Gustaf R. Apponaug rd, H G
Locke Atwell E. River Point rd, A
Miner John, Kilvert, H G
Richmond Mae J. Mrs. 20 Broad, N
SMITH A. L. Wilde's Cor, A See page 11
Smith Marion A. Beach av opp depot, Con
Smith William R. Kilvert, H G
Swanson Bros. Kilvert, H G

WARWICK CLUB GINGER ALE
All Bottles Sterilized. Sweetened with Pure Cane Sugar
Manufactured by WARWICK BOTTLING WORKS, Arctic, R. I.

GEORGE H. WILLIS THE SHADE MAN
Who makes your Window Shades that last the longest
433 WESTMINSTER STREET, PROVIDENCE
Phone Union 7607

VULCANIZING WORKS

LAKEWOOD GARAGE, Apponaug rd cor Warwick av, L . See page 11
SPENCER GEORGE W. Spencer's Cor, Warwick See page 14

WATCHMAKERS AND JEWELERS

Robertie Joseph, Main, P (Cranston side)

WATER SUPPLY SYSTEMS

Dean George H. 1973 Elmwood av, N

WELL TILE

DEAN GEORGE H. 1973 Elmwood av, N See foot lines

WIRE STITCHERS

Boston Wire Stitcher Co. Division cor Duke, P O, E G

WOOD DEALERS

Godfrey Charles S. Cowesett rd, A
WARWICK COAL CO. opp R R depot, C See page 12

WORSTED GOODS

Greenwich Mills, The, Duane nr Greene, P O, E G

YACHT BUILDER

NOCK FREDERIC S. Water, P O, E G See page 8

JAMES E. FREEMAN COMPANY
502 GROSVENOR BUILDING, PROVIDENCE, R. I.
KENYON AVENUE, EAST GREENWICH, R. I.
ALL KINDS OF INSURANCE

EAST GREENWICH BUSINESS DIRECTORY

ACADEMY

E. G. ACADEMY (Rev. F. D. Blakeslee, principal) Peirce See page 19

AGRICULTURAL IMPLEMENTS

SHARPE W. R. HARDWARE CO. 50 Main See insert opp E G Directory
SPENCER EDWARD E. 14 Main See page 18

ANTIQUE FURNITURE

KAUFMAN J. So Main See foot lines

APOTHECARIES

EARNSHAW DRUG CO. 70 Main See opp E G Directory

AUTOMOBILE REPAIRERS

SOUTH END GARAGE, So Main See foot lines

AUTO TRUCKING

SWEET EDGAR A. Sixth av See E G Insert

BAKERS

Dickson George, 52 Main
Tingley J. W. 178 So Main

BANKS

UNION TRUST CO. 66 Main (Howard V. Allen, mgr) See E G insert

FOUNDED 1801
National Exchange Bank One of the Oldest and Strongest Banks
63 Westminster St., Providence In Rhode Island

BARBERS

Austin John E. 160 Main
Baldino Salvatore, Main
Fagnant Celestin, Main
Miller Gustav, Masonic bldg, Main
Vashia, Gus, Main

BICYCLE REPAIRER

Wilson William H. Main nr town hall

BLACKSMITHS AND WHEELWRIGHTS

Bennett William C. Friendship
McKone Peter F. So Main

BLEACHERS

Greenwich Bleachery, Post rd cor Cedar av, E G

BOARDING HOUSES

Bidmead M. M. Miss, Main nr P O
Brayton Sarah H. Mrs. Water cor Queen
Hotel Central, 51 Main
Kenyon Bertha L. Mrs. 65 Peirce

BOAT BUILDER

Horton William, London
Hillard William H. Water
Rice H. H. Water

BOAT SUPPLIES

SHARPE W. R. HARDWARE CO. 50 Main See insert opp E G Directory

BOOK AND JOB PRINTERS

McCLURE W. J. 128 Main See page 26
RHODE ISLAND PENDULUM (Fay R. Hunt, prop) London cor Marlborough See inside back cover

Isn't the Swiss Store at the plant—675 Elmwood Avenue—handiest for you?

SWISS
Cleansing Co.
PHONE, BROAD 5100

King's Fibrous Plaster Board & Hard Plaster
JAMES C. GOFF CO.
81 to 49 Point St., Prov., R. I.

BOOT AND SHOE DEALERS

Boren Magnus T. Main opp town hall
ENTERPRISE THE (Morris Narva) 37 Main See E G insert
Jacobson I. Main
Narva Morris, 37 Main
Silverman Herman, 105 Main
SOLOMON I. & SON, 107 Main See insert opp E G Directory
Ucci Carmine, Main opp London

BOOT AND SHOE REPAIRERS

Boren Magnus T. 11 Main opp town hall
Caluori Frank, 75 Main
Eugenio Pancrazio, Main
Goldstein Isaac, 91 Main
Jacobson I. Main opp London

BOWLING ALLEY

Bailey George E. Main

CAMERAS AND SUPPLIES

EARNSHAW DRUG CO. Main See opp E G Directory

CARPENTERS AND BUILDERS

Holland James, 11 Main
Johnson Charles J. 26 Somerset
Seaview Repair and Job Shop, 262 So Main
SODERLUND BROS, Marlborough cor Division See page 19

CARRIAGE MANUFACTURERS

Leverick Edward L. Friendship

CHEMICAL WORKS

Providence Drysalters, So Main

CIGARS AND TOBACCO

EARNSHAW DRUG CO. 70 Main See opp E G Directory
McGETTRICK CHARLES D. Main See insert opp E G Directory

SASH, DOORS AND BLINDS
WM. M. HARRIS, JR.
Cor. Atwells and Harris Avenues, PROVIDENCE, R. I.
Telephone, Union 26.

Chemical Laboratory and Physicians' Supplies
GEO. L. CLAFLIN COMPANY
62-72 So. Main Street, PROVIDENCE, R. I.

CLERGYMEN

Adams Albert H. Rev. (B) 15 Montrose
Houghton William R. (R C) 246 Main, E G
Hunter John M. (E) Rector cor Church, E G
Keeley Peter (R C) Ship, A
Lawson Axel J. (Lutheran) Brayton av

CLOTHING DEALERS

ENTERPRISE THE (Morros Narva) 37 Main See E G insert
SOLOMON I. & SON, 107 Main See insert opp E G Directory

COAL DEALER

Thornley Joseph S. Crompton av nr London

CONFECTIONERY

EARNSHAW DRUG CO. 70 Main See opp E G Directory
McGETTRICK CHARLES D. Main See insert opp E G Directory
Papadopoulos Bros. Main
Theros Thomas A. 106 Main

CONTRACTORS AND BUILDERS

Holland James, 11 Main
Johnson Charles J. 26 Somerset
JOHNSON LEVI EST (Fritz L. Johnson, mgr) 36 King See page 20
SODERLUND BROS. Marlborough cor Division See page 19
Weeden Henry E. Duke opp E G depot

CO-OPERATIVE DAIRY

E. G. CO-OPERATIVE DAIRY, Main See opp E G Directory

COTTON GOODS

Elizabeth Mill No. 2, foot of King

CUT FLOWERS, PLANTS, ETC.

E. G. GREENHOUSES, Eldridge av See page 19

NARRAGANSETT SUPPLY CO.
Contractors and Jobbers, Roofing and Paints
828-830 EDDY STREET, PROVIDENCE, R. I.
Telephone, Broad 2891

WALTER L. ROSE GARAGE
Authorized Chevrolet and Ford Service
ACCESSORIES AND REPAIRS. AUTOS TO RENT.
Cor. Brown Street and Hamilton Ave., Wickford, R. I.
Telephone, Wickford 163-W

DAHLIA DEALER

Tarbox William H. Middle rd Tarbox Cor

DAIRY

E. G. CO-OPERATIVE DAIRY, Main See opp E G Directory

DENTISTS

Crease Walter E. 108 Main
Duffy Phillip A. Main
Riley Walter R. Masonic bldg, Main

DEPARTMENT STORE

Miner John D. Main

DOORS, SASH AND BLINDS

CHAMPLIN LUMBER CO. foot of Queen See page 16

DRESSMAKERS

Bergstrom Hannah C. Division cor Bicknell av
Burdick Annie L. foot of King
Campbell Mary, 12 Union
Dunn Mercy A. 158 Main
Johnson Martin R. Mrs. 7 Rector
Matteson Rose, Marlborough
Thomas Mildred V. 158 Main
Wadleigh Emma J. Mrs. 285 So Main

DRUGGISTS

EARNSHAW DRUG CO. 70 Main—See opp E G Directory
Koch George, Main
McGettrick Charles D. Main See insert opp E G Directory

DRY GOODS

Matson Ellen Mrs. 155 Main
Miner John D. Main
Silverman Herman, 105 Main

ELECTRIC LIGHT CO.

Narragansett Electric Lighting Co. C. M. Pike, mgr, Main

W. H. GRAHAM, CORP.
Funeral Directors
571 Broad St., Providence

Those who have availed themselves of our service are our friends and patrons.

Our Home is always open and we invite your inspection.

NATIONAL EXCHANGE BANK
63 Westminster St. Providence
IN BUSINESS OVER 100 YEARS

EMBALMERS

HILL FRANK R. Main See page 20

EXPRESSES

SWEET EDGAR A. Sixth av See E G insert

FARMERS

Andrews Edward B. h Green's Corners South rd, P O, D
Bailey Francis, Frenchtown rd, rfd, E G
Bailey William D. Jenk's Cor South rd, P O, D
Bailey William F. Middle rd 5 miles out, rfd, E G
Bergstrom Robert, off Division nr town line
Briggs Alvin A. Middle rd bey Shippee Cor
Briggs Frank P. Division 3 1-2 miles out
Briggs John R. Division 3 miles out
Briggs William R. Division 3 1-2 miles out
Carpenter William H. Division 4 1-2 miles out, rfd, E G
Clapp George L. off South rd
Cook George W. off South rd Cook's Cor, rfd, D
Cook Thomas B. h nr Place Cor off South rd, rfd, D
Dean John W. E. Middle rd bey Shippee Cor 5 miles out, rfd, E G
Devoe Walter H. Middle rd, E G
Essex Charles, Crompton rd nr W Warwick line
Essex Joseph, Crompton rd nr W Warwick line
Frye Louis W. Frenchtown rd nr Frye's Cor
Hamilton Alpheas J. South rd bey Green's Cor
Howland Frank, Middle rd
Huling William A. South rd, rfd, D
Johnson Albin, Post rd nr pumping sta, E G
Johnson Charles, off South rd nr Places Corner, rfd, E G
Johnson Everett, off Middle rd
Johnson Swan L. Division bey Spencer's Cor
Kettelle Louis G. Middle rd 3 miles out
Kettelle S. Grant, South rd
Kinne Arthur B. Upper rd
Kovàlik John, Crompton rd nr W Warwick line
Lawson Andrew, off Post rd nr Bay View av
Maglone Charles, Cedar av
Matteson Calvin, South rd nr Green's Cor
Matteson Thomas H. Frenchtown rd, P O, D
Miller William F. Upper rd

BRICK, LIME, CEMENT AND PLASTER
MANCHESTER & HUDSON CO.
55 POINT STREET, PROVIDENCE, R. I.

BEACH & SWEET, INC.
15 WESTMINSTER STREET, PROVIDENCE, R. I.
Workmen's Compensation Insurance

Moon Walter A. off South rd
Pisani Guisseppe, off South rd, rfd, D
Place Almon I. Middle rd bey Shippee av 5 miles out, rfd, E G
Place Fred N. Place's Cor, cor South rd, rfd, E G
Puccini Louis, Post rd nr pumping sta
Rathbun Henry L. 3d cross rd nr Barton's Cor, rfd, E G
Rathbun Joshua P. Middle rd 3 miles out
Sherman Winfield Scott, Davisville rd, P O, D
Shippee Lodowick C. Division 2 1-4 miles out
Shippee William A. Crompton rd nr Middle rd
Shippee William F. Crompton rd nr Middle rd
Solgrin Charles, Division 2 miles out
Spencer John J. Division cor Crompton rd
Spencer William J. B. Middle rd 6 miles out
Tarbox Fones W. off South rd, rfd, D
Tarbox Jesse B. Middle rd 5 miles out, rfd, E G
Tibbetts John T. South rd, rfd, E G
Vaughn Charles A. Upper rd
Vaughan Chas. T. South rd Green's Cor, P O, D
Vaughn Lauriston, South rd Green's Cor
Vaughan William A. Frenchtown rd, rfd, E G
Walch Patrick, Upper rd
Webster Charles E. Briggs Cor, P O, D
Webster Nathan S. Briggs Cor, P O, D
Wheeler David M. Davisville rd, P O, D
Wills Walter G. South rd
Wood Benjamin F. Davisville rd, P O, D

FARMING IMPLEMENTS

SHARPE W. R. HARDWARE CO. 50 Main See insert opp E G Directory
SPENCER EDWARD E. 14 Main See page 18

FARMS

MacCUE & SPRAGUE, Main See page 17

FISH DEALERS

Arnold Andrew J. foot of Pearl
Arnold Charles M. foot of Queen, also Main
Gorman Bros. foot Queen
Graves Albert W. 2 Water, A
Nicholas Herbert A. (wholesale) Water
Rice Herbert H. Water

HORTON-GARDNER CORPORATION
H. F. HORTON & SONS CO.
AUCTIONEERS AND APPRAISERS
201 Union Trust Bldg., Providence, R. I.

Furniture, Lighting Fixtures, Rugs, Victrolas, China, Glassware, Pictures.
TILDEN-THURBER, PROVIDENCE.

FIVE AND TEN CENT STORE

Henry Edwin F. 69 Main

FLORISTS

E. G. GREENHOUSES, Eldridge av See page 19
Lowood Greenhouse The, Post rd 1 1-2 miles out
Yorston Henry P. 2 So Main cor First av

FUNERAL DESIGNS—FLORAL

E. G. GREENHOUSES, Eldridge av See page 19

FUNERAL DIRECTORS

HILL FRANK R. Main See page 20

FURNITURE DEALERS

BROWNING WILLIAM A. 44-48 Main See page 26

FURNITURE MOVERS

JOHNSON LEVI EST (Fritz L. Johnson, mgr) 36 King See page 20
Weeden Henry E. Duke opp E G depot

GARAGE

Arnold Garage, So Main
Main Street Garage, Main
SOUTH END GARAGE, So Main See foot lines

GASOLINE AND OIL

SOUTH END GARAGE, So Main See foot lines

GENTS' FURNISHINGS

ENTERPRISE THE (Morris Narva) 37 Main See E G insert
SOLOMON I. & SON, 107 Main See insert opp E G Directory

GRAIN DEALERS

Tarbox Jesse B. off Middle rd bey Shippee Cor 5 miles out, rfd, E G
WATSON M. L. So Main cor Union and Williams' Cor, A See page 8

RHODE ISLAND RUG WORKS
Furniture Upholstered and Refinished. Chairs Caned.
Mattresses Renovated. Rugs Woven from old Carpets.
PROVIDENCE, R. I.

PROVIDENCE PUBLIC MARKET
The Originators of Modern Markets

GRANITE DEALERS

HUSSEY THOMAS A. 300 So Main See page 19
Murray John H. 28 Green

GRIST MILL

Allen Walter B. Green's Cor, rfd, E G

GROCERS

Bergstrom F. O. 58 Main
Catania Michele, 59 Exchange
D'Attore Joseph D. Duke
Fogel Herman, 218 S Main
Gorman Bros. 100 Main
Gould E. A. 54 Main
Great A. & P. Tea Co. The, 168 Main
HANAFORD WILLIAM A. Main cor Court See page 18
Izzi Arthur, Long cor Duke
Johnson Bros. 21 Main
Mayflower Store, Main
Miner Albert D. Duke cor London
Munsen Bros, Main
Parente Jaspare, Marlborough

HARDWARE

SHARPE W. R. HARDWARE CO. 50 Main See insert opp E G Directory
SPENCER EDWARD E. 14 Main See page 18

HARNESS MAKER AND REPAIRER

Looby Martin H. 114 Main

HAY AND GRAIN

Thornley Joseph S. Crompton av nr London
WATSON M. L. S. Main cor Union and Williams' Cor, A See page 8

HOTELS

Hill Top Inn, James E. Moran, mgr, Post rd bey Cedar av, E G
Hotel Central The, 51 Main
Hotel Updike, Main
Old Homestead Hotel, London cor Marlborough

PUMPS, WELL CURBS, PIPING. ELECTRIC WATER SYSTEMS
GEORGE H. DEAN
Manufacturer of Cement Well Tile and Building Blocks
Res. and Office, 1973 ELMWOOD AVE., NORWOOD, R. I.
P. O. Box 23 Phone Greenwood 271-M

NATIONAL EXCHANGE BANK
63 Westminster St. Providence
IN BUSINESS OVER 100 YEARS

HOUSE FURNISHINGS

BROWNING WILLIAM A. 44 to 48 Main See page 26

ICE CREAM AND SODA

EARNSHAW DRUG CO, 70 Main See opp E G Directory
McGETTRICK CHARLES D. Main See insert opp E G Directory

ICE DEALERS

SWEET EDGAR A. 6th av See E G insert

INSURANCE AGENTS

ALLEN H. V. EST AGENCY THE, 68 Main See page 18
MacCUE & SPRAGUE, Main See page 17
Shippee Moses E. Main

JEWELER

FREY EDGAR D. 63 Main See page 20

JEWELLERS' SUPPLIES

Reuckert Mfg. Co. Long cor Marlborough

JOB PRINTER

McCLURE W. J. 128 Main See page 26
R. I. PENDULUM, London cor Marlborough See inside back cover

JUNK DEALERS

KAUFMAN J. S Main See foot lines

LAUNDRY

Lee Sing (Chinese) 141 Main

LOAN ASSOCIATION

East Greenwich Savings Fund and Loan Association, 50 Main

LUMBER DEALERS

CHAMPLIN LUMBER CO. ft of Queen See page 16
Kettelle S. Grant, South rd

Have your "worn-out" felt or velour hat cleansed at the
PLANT 675 ELMWOOD AVENUE
SWISS Cleansing Co.
PHONE BROAD 5100

VALENTINE'S
Diamond & Star
FIRE BRICK

JAMES C. GOFF CO.
31 to 49 POINT ST.
Providence, R. I.

LUNCH ROOM

Bickford George C. Main

MACHINISTS

Wilson William H. Main nr town hall

MARBLE AND GRANITE DEALERS

HUSSEY THOMAS A. 300 S Main See page 19

MARINE PLUMBING

BARRY WILLIAM G. Arcade bldg See page 17

MASONS

Huling Clark L. King nr R R tracks
Munson Charles, King

MEAT MARKETS

D'Attore Joseph, Duke
HANAFORD WILLIAM A. Main cor Court See page 18
Johnson Bros. 21 Main
Munsen Bros. Main

MILK DEALERS

Benson John Division nr Barton's Cor
Devoe Walter H. Middle rd, E G
E G CO-OPERATIVE DAIRY, Main See opp E G Directory
Godfrey Charles E. Division 2 1-2 miles out
Manwey John G. off Division
Nelson Victor, off Division, Barton's Cor

MILLINERS

Duffy Mary A. 133 Main
Dugdale Carrie, 36 Main
Griffin Josephine W. 151 Main, E G
Stafford Ellen H. 36 Main

MONUMENTAL WORKS

Hussey Thomas A. 300 S Main

J. KAUFMAN
219 Main Street
EAST GREENWICH, R. I.

CASH PAID FOR
Second Hand Furniture
DEALER IN ANTIQUES

SNOW & MASON'S CROUP SYRUP
At all reliable Drug Stores
GEO. L. CLAFLIN COMPANY, Mfrs.

MORTGAGES

ALLEN H. V. EST AGENCY, THE, 68 Main See page 18
MacCUE & SPRAGUE, Main See page 17

NEWSDEALER

Halsband John L. 99 Main
RHODE ISLAND PENDULUM (Fay R. Hunt, prop) London cor Marlborough See inside back cover

NEWSPAPER

Rhode Island Pendulum (Fay R. Hunt, prop) London cor Marlborough

NURSES

Johnson Flora H. bds F. L. Gardiner
Nye Phebe, 157 Main
Smith Sarah A. Mrs. King
Tilley Caroline A. bds C. D. Roun
Wells Mana, 157 Main
Wheeler Clara M. Davisville rd nr Greene's Corner
Weld Elizabeth W. 44 Division

OPTICIAN

FREY EDGAR D. 63 Main See page 20

PAINTERS AND PAPER HANGERS

Branch & Marcy, Arcade Bldg
BRIGGS HARRIS A. 70 Division
Congdon William A. 36 Marlborough
Deline Philip, 5 Wine
Lapoint Felix, 28 King
Leddy Henry J. Brayton nr Church

PAINTS, OILS AND GLASS

BROWNING WILLIAM A. 44-48 Main See page 26
SHARPE W. R. HARDWARE CO. 50 Main See insert opp E G Greenwich Directory
SPENCER EDWARD E. 14 Main See page 18

PHOTOGRAPHIC SUPPLIES

EARNSHAW DRUG CO. 70 Main See opp E G Directory

SOUTH END GARAGE
D. W. Olson. Emile Dupere
Telephone Connection
SOUTH MAIN STREET,
Repairing of All Kinds. Our Motto, "Square Deal." Agent for Moline Universal Tractor, Firestone Tires.
EAST GREENWICH, R. I.

WALTER L. ROSE **GARAGE**
Authorized Chevrolet and Ford Service
ACCESSORIES AND REPAIRS. AUTOS TO RENT.
Cor. Brown Street and Hamilton Ave., Wickford, R. I.
Telephone, Wickford 163-W

PHYSICIANS

Carpenter Eldridge G. 116 Main
Horton Herbert B. 131 Main
Phillips Charles L. 116 Main
Taggart Fenwick G. Main cor Montrose

PLUMBERS

Anderson C. Edward, 143 Main
BARRY WILLIAM G. Arcade bldg See page 17
JOHNSON J. EDWARD, Main See page 18

POOL ROOMS

Bailey George E. Main nr P O

PRINTERS

McCLURE WILLIAM J. 128 Main See page 26
RHODE ISLAND PENDULUM (Fay R. Hunt, prop) London cor Marlborough See inside back cover

PRINTING AND DEVELOPING (Photo)

EARNSHAW DRUG CO. Main See opp E G Directory

PRIVATE SCHOOL

E G ACADEMY (Rev. F. D. Blakslee, principal) Pierce See page 19

PROVISION DEALERS

Bergstrom F. O. 58 Main
Gorman Bros. 100 Main
HANAFORD WILLIAM A. Main cor Court See page 18
Munsen Bros. Main

PUBLISHERS

RHODE ISLAND PENDULUM (Fay R. Hunt, prop) London cor Marlborough See inside back cover

REAL ESTATE AGENTS

ALLEN H. V. EST. AGENCY, THE, 68 Main See page 18
MACCUE & SPRAGUE, Main See page 17
Shippee Moses E. Main

W. H. GRAHAM, Corp.
571 Broad St., Providence
Non-Sectarian. The funeral home free for all services.

Graham Undertaking Service Covers New England.
Funerals from city to city are directed entirely under our own supervision. In the event of a death away from home, Graham service takes all responsibility.

NATIONAL EXCHANGE BANK
63 Westminster St. Providence
IN BUSINESS OVER 100 YEARS

REGISTERED PHARMACISTS

EARNSHAW DRUG CO. Main See opp E G Directory
Koch George, Main
McGETTRICK CHARLES D. Main See insert opp E G Directory

RESTAURANT

Bickford George C. Main

ROOMS TO LET

Nadeau Fred C. 149 Main

SCHOOL

EAST GREENWICH ACADEMY (Rev. F. D. Blakeslee, prin) See page 9

SECOND HAND FURNITURE

KAUFMAN J. So Main See foot lines

SEEDS

SHARPE W. R. Hardarwe Co, 50 Main See insert opp E G Directory
SPENCER EDWARD E. 14 Main See page 18

SHEET IRON WORKERS

Anderson C. Edward, 143 Main
BARRY WILLIAM G. Arcade bldg See page 17
JOHNSON J. EDWARD, Main See page 18

SICK ROOM SUPPLIES

EARNSHAW DRUG CO. Main See opp E G Directory

SOUVENIR CARDS

Browning William A. 44 to 48 Main
Henry Edwin F. 69 Main

STATIONERY

BROWNING WILLIAM A. 44-48 Main See page 26
EARNSHAW DRUG CO. Main See opp E G Directory
McGETTRICK CHARLES D. Main See insert opp E G Directory

Portland Cement, Lath Mortar, Plaster, Boards, Blue Stone
MANCHESTER & HUDSON CO.
55 POINT STREET, PROVIDENCE, R. I.

SKYLIGHTS, CONDUCTORS AND GUTTERS
• New Work and Repairs in Sheet Metal
J. W. MOORE CO., 143 Allens Avenue, Providence, R. I.

STEAM AND HOT WATER HEATING

BARRY WILLIAM G. Arcade bldg See page 17
JOHNSON J. EDWARD, Main See page 18

STOVES AND RANGES

Browning William A. 44-48 Main

TAILORS

Lundquist Claus A. Main
Star Tailoring Co. (Benjamin Williams, prop) 51 Main

TALKING MACHINES AND RECORDS

McCLURE W. J. 128 Main See page 26

TEACHER

Palmer Mabel Miss, Marion cor Revolution

TEAMSTERS

JOHNSON LEVI EST. (Fritz L. Johnson, mgr) 36 King See page 20

TELEPHONE COMPANY

Providence Telephone Co, 110 Main

TINSMITH

BARRY WILLIAM G. Arcade bldg See page 17
JOHNSON J. EDWARD, Main See page 18

TRACTORS

SOUTH END GARAGE, So Main See foot lines

TRUCKING

JOHNSON LEVI EST, 36 King See page 20
SWEET EDGAR A. Sixth av See E G Insert

UNDERTAKER

HILL FRANK R. Main See page 20

WARWICK CLUB GINGER ALE
All Bottles Sterilized. Sweetened with Pure Cane Sugar
Manufactured by WARWICK BOTTLING WORKS, Arctic, R. I.

GEORGE H. WILLIS THE SHADE MAN
Window Shades of all kinds made to order
THE ONLY EXCLUSIVE WINDOW SHADE HOUSE IN PROVIDENCE
433 WESTMINSTER STREET, PROVIDENCE
Phone Union, 7607

VARIETY STORES

Brayton Sarah H. Mrs. Water cor Queen
Fogel Herman, Sea View Station, 275 S Main
Mennicino Joseph, King cor Crop

WATCH MAKERS AND JEWELERS

FREY EDGAR D. 63 Main See page 20

WATER SUPPLY CO.

East Greenwich Water Supply Co, 66 Main

WHEELWRIGHT

Leverick Edward L. Friendship

WINDMILLS, ETC.

Allen Walter B. Green's Cor, R F D, E G

YARN MANUFACTURERS

Elizabeth Mills, ft King

JAMES E. FREEMAN COMPANY
502 GROSVENOR BUILDING, PROVIDENCE, R. I.
KENYON AVENUE, EAST GREENWICH, R. I.
Farms, Residential and Investment Property for Sale.
Mortgages.

NORTH KINGSTOWN BUSINESS DIRECTORY

AUTOMOBILE DEALERS

ROSE WALTER L. Brown cor Hamilton av, W See head lines

AUTOMOBILE PAINTERS

Allen's Paint Shop, Post rd nr Camp av, rfd, D

AUTO REPAIRER

Kenyon William J. Phillips nr Post rd, W
ROSE WALTER L. Brown cor Phillips, W See head lines

AUTOMOBILE SERVICE

BRIGGS H. F. & SON, Main opp trolley station, Saun See page 25
ECCLESTON J. G. Ten Rod rd, W J See page 24
GARDINER'S SAUNDERSTOWN GARAGE, Main opp trolley station See page 25, S
Greer William G. West rd, A
Kendall James E. Washington cor Fountain, W
Standeven Thomas E. Post rd, B, P O, A
WEBSTER DANIEL, Ten Rod rd, W J See page 23

AUTO SUPPLIES

ECCLESTON J. G. Ten Rod rd, W J See page 24
ROSE WALTER L. Brown cor Phillips, W See head lines

BAKERS

Tingley J. William, Brown nr bridge, W

FOUNDED 1801
National Exchange Bank One of the Oldest and Strongest Banks
63 Westminster St., Providence In Rhode Island

BANKS

INDUSTRIAL TRUST CO. 105 Main, Wickford See front cover and page 4
Wickford Savings Bank, 77 Main, Wickford

BARBERS

Hambly William P. 10 Bridge, W
Lafreniere Nelson H. Post rd, A
Newberry Robert, 28 Brown, Wickford
Stedman Oliver A. Ten Rod rd, L
Straight Charles W. Main, D

BICYCLE REPAIRER

Greer William G. Indian Cor rd, A

BLACKSMITHS

Northup John C. West rd, A
RATHBUN WILLIAM E. Ten Rod rd, L See page 23

BOARDING HOUSES

Carroll Timothy, Hamilton av, H
Rose Elizabeth W. Mrs. Greene, H
Sullivan Timothy Mrs. Hamilton av, H
Sweet Stella M. Mrs. nr N K town line, P O, Slocums

BOAT BUILDERS

Saunders Albert E. Saunders cor Cove, 7th no town hall, W
Saunders Martin L. Main cor Willett, S

BOOT BLACK

Mastraccho Pado, Main opp P O, Wickford

BOOT AND SHOE DEALERS

CARPENTER BENJAMIN S. Post rd, A See page 23
Franklin G. E. Ten Rod rd W J, P O, L
Lafreniere Rosalie Mrs. Post rd, A
Peckham Frank R. 101 Main, W
People's Supply Co. (George W. Sherman mgr) Ten Rod rd W J, P O, L
Strobridge Frank O. Gregory bldg, W

A SWISS Cleansing is a THOROUGH Cleansing
PLANT 675 ELMWOOD AVENUE
SWISS Cleansing Co.
PHONE BROAD 5100

JAMES C. GOFF CO.
31 to 49 POINT ST.
Providence, R. I.
All kinds of Masons' Materials

BOOT AND SHOE REPAIRERS

Mastrecchio Pardo, 95 Main, W

CARPENTERS AND BUILDERS

Bullock Joseph H. 41 Pleasant, W
Cheetham Ernest, W Main
Eldred Charles A. 9 Fowler, W
McKenzie John E. West Main, W
OATLEY GEORGE N. Post rd, P O, Saun See page 22
Sherman Irving R. Beach, W

CARRIAGE MFRS.

RATHBUN WILLIAM E. Ten Rod rd, L See page 23

CHEVROLET SALES AGENCY

ROSE WALTER L. Brown cor Phillips, W See head lines

CIGARS AND TOBACCO

Ralph Perry, Post rd, W
Sealy Joseph F. 12 Bridge, W
Spink D. Herbert, Brown, W

CLERGYMEN

Chapman Stephen B. Post rd, A
Gibbons Joseph P. (R C) Post rd Coalition Cor, P O, W
Lawrence H. Newman (Prot Episcopal) Hamilton av, W
Yeomans Claud J. (B) Post rd, A
Smith Chester F. L. (B) Ten Rod rd, L
Yeomans Claude J. (B) Champlin, W

COAL AND WOOD

Baker Nicholas, foot of Main, W
GARDINER'S SAUNDERSTOWN GARAGE, Main opp trolley station, Saun See page 25
Girard Henry N. 44 Brown, W
Wickford Milling & Supply Co. r 46 Brown, W

CONFECTIONERY

Jenkins John E. Coalition Cor, W
Sealy Joseph F. 12 Bridge W

WM. M. HARRIS, JR.
Carries in stock everything to build a house
Cor. Atwells and Harris Avenues, PROVIDENCE, R. I.
Telephone, Union 26.

WHOLESALE DRUGGISTS
GEO. L. CLAFLIN COMPANY
62-72 So. Main Street, PROVIDENCE, R. I.

CONTRACTORS

Sherman Irving R. Beach, W

COTTON YARNS

Rodman Mfg. Co. Ten Rod rd, L

DENTISTS

Teeden John A. Avis blk, W

DOG KENNELS

Armstrong Joe, Post rd "Sand Hill", P O, E G

DRESSMAKER

Bates Grace A. Washington nr Wall, W
Roberts Edna A. 46 Brown, Wickford
Sherman Jesse R. 34 Main, W
Spink Nellie A. 17 Phillips, W

DRUGGISTS

Farnham's Pharmacy, 29 Brown, W
Young Edwin E. Bridge nr Main, W

DRY GOODS

CARPENTER BENJAMIN S. Post rd, A See page 23
Franklin G. E. Ten Rod rd W J, P O, L
Peckham Frank A. 101 Main, W
People's Supply Co. (George W. Sherman mgr) Ten Rod rd W J, P O, L

EGGS (Guaranteed Fresh)

RED OAK POULTRY FARM, Ten Rod rd W, P O, L See page 23

ELECTRICAL CONSTRUCTION

Brayman B. Lewis, Champlin nr Phillips, W
NARRAGANSETT ENGINEERING WKS, Railroad av, opp Station D See page 24

EMBALMERS

CRANSTON GEORGE C. Estate of undertaking business West Main, W See page 21
NORTHROP T. MORTIMER, 84 Main, W See page 22

NARRAGANSETT SUPPLY CO.
Highest Grade Varnishes and Paints, Wholesale and Retail
828-830 EDDY STREET, PROVIDENCE, R. I.
Telephone, Broad 2891

WALTER L. ROSE **GARAGE**
Authorized Chevrolet and Ford Service
ACCESSORIES AND REPAIRS. AUTOS TO RENT
Cor. Brown Street and Hamilton Ave., Wickford, R. I.
Telephone, Wickford 163-W

EXPRESSES

American Railway Express Co. Wickford R R station
American Railway Express, Belleville depot, B
American Railway Express, R R depot, D
American Railway Express, Wickford Junction, R R station
Cole's Express, Phillips nr Champlain, W
GARDINER'S SAUNDERSTOWN GARAGE, Main opp trolley station, Saun See page 25
Weaver's Local Express (C. L. Weaver prop) at R R depot, W

FARMERS

Armstrong Joe, Post rd "Sand Hill", P O, E G
Arnold Josiah S. Ten Rod rd nr Railroad av, L
Arnold Prescott, Indian Cor rd, A
Bicknell John, Boston Neck rd, P O, H
Brown George L. Stoney av, P O, D
Brown William G. Slocum, P O
Caswell Edward H. Ennis Cor, Slo
Campbell James, off Indian Cor rd, A
Carson James F. Post rd, P O, S
Cevoli Innocente, Post rd "Sand Hill", P O, E G
Cook Frederick E. Indian Cor rd, P O, Slo
Cook George, Davisville rd nr Post rd, P O, D
Cooke Warren K. Post rd, rfd, P O, Saun
Davis William, Post rd at N K line, P O, S
Dean Herbert R. Quidnessett Neck, rfd, P O, E G
Desso Peter, Hamilton av, P O, H
Earley Edwin W. South rd, Slo
Elliot James C. off Camp av, P O, E G
Emery George O. Quidnessett Neck rd, P O, E G
Emery Stephen H. Post rd nr Stoney lane, rfd, D
Ennis Elwin H. Ennis Cors, Slo
Essex John V. Quidnessett Neck rd, P O, E G
Fones Samuel, Stoney lane, W
Freeborn William C. Indian Cor rd, A
Gardiner Henry V. Post rd, P O, A
Gardiner Thomas W. h Ten Rod rd, L
Geer John H. Ten Rod rd nr Rodman Mill, L
Geer Lewis J. h rear 161 Ten Rod rd, L
Greene Thomas A. Boston Neck rd, P O, H
Hall George C. Davisville rd, D
Hamilton Carlos B. Pender's Cor, P O, Slo

THE KEYNOTE OF GRAHAM FUNERAL SERVICE
571 BRROAD STREET,
Kindly sympathy for the bereaved, and dignified respect for the departed.
Tel. Broad 322, 323
PROVIDENCE, R. I.

NATIONAL EXCHANGE BANK
63 Westminster St. Providence
IN BUSINESS OVER 100 YEARS

Harris Henry, off Camp av, P O, E G
Hart Chas. H. Davisville rd nr Post rd, P O, D
Hart Joseph A. Post rd, rfd, D
Hazard Andrew G. West rd, A
Hendrick Frank M. Ten Rod rd, W J
Hewett William, Stoney lane, P O, D
Hoxie Clarence L. Quidnessett Neck rd, P O, E G
Hulmy Almond C. G. off Swamptown rd, L
King Chester E. Post rd, P O, W
Lawton Philetus N. h nr Pleasant Valley, P O, D
Lawton Theodore E. Beach cor Steamboat av, W
Lindeman Albert H. South rd, Slo
Littlefield Arthur W. Quidnessett Point, rfd, P O, E G
Littlefield Nichols, h South 6th Sta, rfd, P O, E G
MacDonald Robert B. Annaquatucket rd, P O, A
Madison George E. Main, D
Madison George W. North Quidnessett rd, P O, E G
Maglone Marcus, off Post rd, P O, A
Marksby Joseph W. Post rd "Sand Hill", P O, E G
Mattersen Byron D. Annaquatucket rd, H
Mitchell Irving B. Post rd nr Belleville Mill, A
Nichols Francis D. Frenchtown rd, P O, D
Northup Philo, off Camp av, P O, E G
Nugent John, Post rd south Pender's Cor, P O, S
Peirce Edward M. Post rd 1 mile south, P O, A
Peirce Herbert L. Boston Neck rd, P O, H
Phillips B. Frank, Indian cor rd, P O, A
Phillips Elias W. h Oak Hill, P O, L
Randall Walter E. Post rd nr Camp av, rfd, D
Ranger Charles T. 6th on South rd, Slo
Rathbun Thomas W. D. west of Swamptown rd, L
Reed J. Alton, Camp av, Quonsett Point, rfd, P O, E G
Rogers Stephen O. Post rd, W
Sawyer Wesley L. Quidnessett Neck rd, rfd, E G
Secor Reuben, off ft Fowler, W
Sherman John W. Hammond rd, S
Sherman Rowland, Indian Cor rd, A
Shippee Albert, off Camp av, P O, E G
Smith Geo. H. Stoney lane, P O, W
Smith Joseph E .Camp av, rfd, E G
Smith Wilfred J. rear 151 W Main, W
Smith William H. Shermantown rd, rfd, P O, Slo

MANCHESTER & HUDSON CO.
Sewer Pipe, Drain Tile, Land Lime, Land Plaster
55 POINT STREET, PROVIDENCE, R. I.

BEACH & SWEET, INC.
15 WESTMINSTER STREET, PROVIDENCE, R. I.
Accident and Health Insurance

Spink George A. Camp, rfd, P O, E G
Spink John T. off Camp av, P O, E G
Strate Clark LeR. off Quidnessett Neck rd, P O, E G
Taft Robert, Davisville rd, P O, D
Tallman John C. Indian Cor rd, P O, S
Tallman Nelson I. Indian Cor rd, P O, S
Tattersall James W. Post rd at N K line, P O, S
Tefft Stephen B. Barber's Heights, H
Tefft Stephen F. Allenton rd nr Hamilton, P O, H
Thomas Arthur G. Swamptown rd, Slo
Thompson Edward, Camp av, P O, E G
Timpson Fred, Sand Hill, Post rd, P O, E G
Timpson Robert, Ten Rod rd, P O, Exeter
Tisdale W. Arthur, Swamptown rd, Slo
Tourjee Constant L. Main, D
Tourjee George A. Camp av, P O, W
Vaughn Ralph, off Camp av, P O, E G
Waldron William F. Hamilton av, H
Watson Robert W. 29 Main, W
Weeden Charles A. Cross rd, P O, H
Weeden Charles H. Annaquatucket rd, W
Weeden John L. Saunderstown rd, P O, S
Westlake George, Post rd, P O, S
White George C. Stoney lane, rfd, D
Wilcox Daniel E. h nr Pleasant Valley rd, P O, D
Wilson James R. Belleville lane B, P O, A
Woodmansee Charles E. Davisville rd, D

FISH DEALER

Cook John E. & Son, Saunderstown rd, P O, Saun
Eaton Joseph L. Jr. ft of Main, Saun
Lake Isaac M. Reynolds Wharf, W
Lewis Bros. 7 Bay, W
Macomber Isaac A. Brown, W
Manchester David B. (wholesale) No. 4 Reynolds Wharf ft of Main, Wickford

FLORISTS

Byrnes Peter S. 149 W Main, Wickford

FORESTER

Cooper John H. West Main, W

HORTON-GARDNER CORPORATION
State Wide Realty and Insurance
H. F. HORTON & SONS CO., MORTGAGES
201 Union Trust Bldg., Providence, R. I.

TILDEN-THURBER, PROVIDENCE.
Diamonds, Jewelry, Watches, Clocks,
Silver, Leather, Stationery

FORD CAR AGENCY

ROSE WALTER L. Brown cor Phillips, W See head lines

FRUIT PRODUCE DEALERS

Reyn H. S. & Bros. Brown at the bridge, W

FUNERAL DIRECTOR

CRANSTON GEORGE C. Estate of undertaking business W Main, W See page 21
NORTHROP T. MORTIMER, 84 Main, W See page 22

FURNITURE

Kaufman I. 51 Main (second hand) W

GARAGE.

GARDINER'S SAUNDERSTOWN GARAGE, Main opp trolley station, Saun See page 25
Kenyon William, Post rd at Coalition Cor, W
Kettell E. C. Ten Rod rd, L
Marlor John, Main, W
ROSE WALTER L. Brown cor Phillips, W See head lines
Ryan Michael J. Estate of (E. J. Ryan mgr) 27 Brown, W

GASOLINE AND OIL

ECCLESTON J. G. Ten Rod rd, W J See page 24
ROSE WALTER L. Brown cor Phillips, W See head lines

GENERAL STORES

CARPENTER BENJAMIN S. Post rd See page 23
Davis & Slocum, Ten Rod rd, L
Franklin G. E. Ten Rod rd, W J, P O, L
Lafreniere Rosalie Mrs. Post rd, A
Peoples Supply Co. (G. W. Sherman,mgr) Ten Rod rd, L
Ryan Michael J. Estate of (E. J. Ryan, mgr) 27 Brown, W

GENTS' FURNISHINGS.

Strobridge Frank O. Gregory bldg

GRAIN DEALERS

CARPENTER BENJAMIN S. Post rd, A See page 23
Lafreniere Rosalie Mrs. Post rd, A
Peoples Supply Co. (G. W. Sherman, mgr) Ten Rod rd, L
Wickford Milling & Supply Co. rear 46 Brown, W

"EVERY DAY IS CLEANING DAY"
ART SQUARES, RUGS AND CARPETS
RHODE ISLAND RUG WORKS
PROVIDENCE, R. I.

PROVIDENCE PUBLIC MARKET
Leading Retail Market in United States.

GROCERS

Ball Edwin E. Ten Rod rd cor King av, L
BRIGGS H. F. & SON, Main opp trolley station, Saun See page 25
CARPENTER BENJAMIN S. Post rd, A See page 23
Cogean Richard T. West rd, A
Conroy Thomas J. Hamilton av, H
Franklin G. E. Ten Rod rd, W J
Great Atlantic & Pacific Tea Co. The, 83 W Main, W
Hathaway Stephen W. Slocum, P O
Kingsley Walter B. Post rd, A
Kingsley Winfred C. Ten Rod rd, W
Lafreniere Rosalie Mrs. Post rd, A
Mayflower Store, Brown, W
Peoples Supply Co. (G. W. Sherman, mgr) Ten Rod rd, L
Ryan Michael J. Estate of (E. J. Ryan, mgr) 27 Brown, W
Shippee C. I. Estate, Main, D

HARDWARE

Barber Henry R. 50-52 Brown, W

HARNESS MAKER

Eldred William A. Spink nr Brown, W

HAY AND GRAIN

Franklin G. E. Ten Rod rd, W J, P O, L
Peoples Supply Co. (G. W. Sherman, mgr) Ten Rod rd, L
Shippee C. I. Main, D
Wickford Milling & Supply Co. rear 46 Brown, W

HONEY DEALERS

Sherman Elisha G. Post rd, P O, A

HORSESHOERS

RATHBUN WILLIAM E. Ten Rod rd, L See page 23

HOSPITAL

Allen Memorial Hospital, off Forge rd, P O, E G

PUMPS, WELL CURBS, PIPING. ELECTRIC WATER SYSTEMS
GEORGE H. DEAN
Manufacturer of Cement Well Tile and Building Blocks
Res. and Office, 1973 ELMWOOD AVE., NORWOOD, R. I.
P. O. Box 23 Phone Greenwood 271-M

FOUNDED 1801
National Exchange Bank One of the Oldest and Strongest Banks
63 Westminster St., Providence In Rhode Island

HOTELS

Barber's Heights House, Freeman P. W. Tefft prop, Barber's Heights, P O, Saun
Cold Spring House, Beach east Hamilton av, Wickford
Glenwood The, Ten Rod rd W J, L
Harbor View House (Mrs. Robert Newbury prop) Beach, W
SAUNDERS HOUSE (J. L. Rodman, prop) Main, Saun See page 25
Wickford House, 55 Main, W

HOUSE FURNISHINGS

Potter Clarke, 40 Brown, Wickford

ICE CREAM

Jenkins John E. Coalition Cor, W
Sealy Joseph F. 12 Bridge, W

ICE DEALERS

Belleville Ice Co. Post rd nr Belleville station, P O, W
Nelson & Essex, Quidnessett Neck rd, P O, E G
Rose John E. Rose Hill, S
Sweet William A. Camp av nr Post rd, rfd, E G

INSURANCE

BROWN FRANK E. Avis blk Main, W See page 21

JUNK DEALER

Kauffman J. Main, W

JUSTICES OF THE PEACE

BROWN FRANK E. Main opp P O, W See page 21

LAUNDRY

Carpenter Eliza A. Sand Hill, D
Hazard Nancy Mrs. Post rd nr Main, W

LIGHT AND WATER COMPANY

Wickford Light and Water Co. (T. F. I. McDonnell pres) W Main nr trolley station, W

SWISS CLEANSING COMPANY
A Swiss-Cleansed hat stays new looking a long time.
Have it SWISS Cleansed
PHONE, BROAD 5100

JAMES C. GOFF CO. Sole Agents for ATLAS
31 to 49 POINT ST. Providence, R. I. Portland Cement

LIGHTING PLANTS (Electrical)

NARRAGANSETT ENGINEERING WORKS, Railroad av opp Station D See page 24

LIVERY STABLES

Ryan Michael J. Estate of (E. J. Ryan, mgr) r 22 Brown, W
WEBSTER DANIEL, Ten Rod rd, W J See page 23

LUMBER DEALERS

Barber Henry, 50-52 Brown, Wickford
Girard Henry N. 44 Brown, W

LUNCH

Brown Jesse E. Ten Rod rd opp depot, W J

MACHINISTS

NARRAGANSETT ENGINEERING WORKS, Railroad av opp Station D See page 24

MANICURE

Soule Anne C. Phillips, W

MANUFACTURING COMPANY

Rodman Mfg. Co. (woolen suitings and cotton yarns) Ten Rod rd, L

MASONS

Gardiner Benjamin R. 196 Ten Rod rd, L
Rose Benjamin C. Rose Hill, S

MEAT MARKET

Chappell W. H. H. Ten Rod rd, L
Lafreniere Rosalie Mrs. Post rd, A
Peoples Supply Co. (G. W. Sherman, mgr) Ten Rod rd, W, P O, L
Ryan Michael J. Estate of (E. J. Ryan, mgr) 27 Brown, W J

MILK DEALERS

Allen Benjamin C. off Quidnessett Neck rd, P O, E G
Brown Colvin H. Boston Neck rd, Saun
Caswell Edward S. Main rd to Exeter, Slo

J. KAUFMAN
219 Main Street
EAST GREENWICH, R. I.
DEALER IN
ALL KINDS OF
JUNK

JEWELERS AND MILL SUPPLIES
GEO. L. CLAFLIN COMPANY
PROVIDENCE, R. I. ATTLEBORO, MASS.

Corey William B. Davisville rd, D
Green Thomas A. Boston Neck rd, H
Hazard Wilbur, Main, Saun
Pierce Daniel C. Phillips, W
Sawyer Wesley L. Quidnessett Neck rd, P O, E G
Tefft S. Frank, opp P O, Hamilton

MILLINER

Bradley Annie C. Avis blk Main opp P O, W
Peckham Gertrude B. 6 Bridge, W

MILLINERY GOODS

Peckham Gertrude B. 6 Bridge, W

MORTGAGES

BROWN FRANK E. Avis blk Main, W See page 21

MOTORS

NARRAGANSETT ENGINEERING WORKS, Railroad av opp Station D. See page 24

MOVING PICTURES

Miller Mathewson Hall

MUSICAL INSTRUMENTS

Hall Piano Co. Swamptown rd, L

NEWS DEALERS

Sealy Joseph F. 12 Bridge, W

NEWSPAPERS

WICKFORD STANDARD THE (E. A. Noyes, editor, prop and publisher) 72 Main, W See page 21

NURSES

Lewis Hattie Z. Post rd nr Belleville Sta, W
Tallman Lena F. Indian Cor rd, Slo

OIL DEALER

Standard Oil Co. Post rd nr Belleville Sta, B

SOUTH END GARAGE
D. W. Olson. Emile Dupere
Tel. Connection
SOUTH MAIN STREET,
Repairing of All Kinds. Our Motto, "Square Deal." Agent for Moline Universal Tractor, Firestone Tires.
EAST GREENWICH, R. I.

WALTER L. ROSE **GARAGE**
Authorized Chevrolet and Ford Servce
ACCESSORIES AND REPAIRS. AUTOS TO RENT
Cor. Brown Street and Hamilton Ave., Wickford, R. I.
Telephone, Wickford 163-W

ORCHESTRA

Clarke's Orchestra (Anthony T. Clarke, leader) Post rd nr Catholic Church, L

OYSTER DEALERS

Beacon Oyster Co. (H. I. Reynolds, pres) foot of Pleasant, W
Sea Coast Oyster Co. The, foot of Pleasant

PAINTERS AND PAPER HANGERS

Harvey Herbert E. Ten Rod rd nr King av, L
HUNT DAVID M. 25 Brown, W See page 22
McCombs James, Ten Rod rd cor King av, L
Nichols John T. Davisville, D
Wellen Gustav A. off Main, D
Whitford Percy H. Main, D

PAINTS, OILS AND GLASS

HUNT DAVID M. 25 Brown, W See page 22

PHYSICIANS

Bowen William H. Jr. Hamilton av cor Shore, W
Harvey N. Darrell, Hamilton av, W
MacDonald Alexander F. 41 Brown, W
Manning Patrick J. 7 Brown, W
Metcalf Harold, Hamilton av cor Beach, W

PIANO DEALERS

Hall Piano Co. Swamptown rd, L

PIANO TUNERS

ROSE WALTER L. Phillips cor Champlin, W

PICTURE FRAMES

HUNT DAVID M. 25 Brown, W See page 22

PLUMBERS

Hainsworth John W. Main opp P O, W
Livsey Theodore, Champlin, W

W. H. GRAHAM, Corp.
Funeral Directors
571 Broad St., Providence

Ours is a non-sectarian organization with funeral directors of all Religious Faiths. Funerals conducted from the home of the bereaved, the church, or from the Graham Funeral Home, use of which is free.

NATIONAL EXCHANGE BANK
63 Westminster St. Providence
IN BUSINESS OVER 100 YEARS

POOL ROOM

Rogers George A. Post rd, P O, A
Spink D. Herbert, Bridge nr the bridge, W

POULTRY BREEDERS AND DEALERS

Anderson John, Indian Cor, Slo
Griggs Geo. N. Davisville rd, D
Jordan William E. Dean av, W
LaDue Almon C. Post rd "Newcombs", P O, E G
RED OAK POULTRY FARM, Ten Rod rd, W, P O, L
Tefft Arnold H. Davisville rd 1-2 mile south, D

PRINTERS

WICKFORD STANDARD (THE) Standard bldg, Main, Wickford See page 21

PROVISION DEALERS

Kelley S. J. Main, Saunderstown
Lafreniere Rosalie Mrs. Post rd, A
People's Supply Co. (G. W. Sherman, mgr) Ten Rod rd W J, P O, L
Ryan Michael J. (Estate of) (E. J. Ryan, mgr) 27 Brown, W
Sherman Frank W. 210 W Main, W

PUBLISHER

WICKFORD STANDARD (THE) (E. A. Noyes, editor) 72 Main, W See page 21

PUMPS AND PIPE FITTINGS

NARRAGANSETT ENGINEERING WORKS, Railroad av opp Station D See page 24

REAL ESTATE AGENTS

BROWN FRANK E. Avis blk, Main, W See page 21
Logan Edgar G. Waterway, Saun
SHIPPEE A. J. & OTHERS, Estate of, 119 W Main, W See page 22

REGISTERED PHARMACISTS

Young Elwin E. Bridge nr Main, W

Fire Place Brick, Murdock Throats, Chimney Funnels, Covers and Rims
MANCHESTER & HUDSON CO.
55 POINT STREET, PROVIDENCE, R. I.

TARRED FELTS, BUILDING PAPERS, WATERPROOFING
COMPOUNDS and PAPERS
J. W. Moore Co., 143 Allens Ave., Providence, R. I.

RHODODENDRON DEALER

Greene Walter R. off Main nr P O, Saun

SAW MILLS

Girard Henry N. (steam) Ten Rod rd, W

STABLES

Ryan Michael J. (Estate of) (E. J. Ryan, mgr) 27 Brown, W
Stedman Oliver A. (training) Ted Rod rd, L
WEBSTER DANIEL, Ten Rod rd, W J See page 25

STEAM SUPPLIES

NARRAGANSETT ENGINEERING WORKS, Railroad av opp Station D See page 24

STORAGE

SHIPPEE A. J. & OTHERS, Estate of, 119 W Main, W See page 22

SUITINGS

Rodman Mfg. Co. Ten Rod rd, L

TAILOR

Lord Edwin, 93 Main, Wickford

TANKS

NARRAGANSETT ENGINEERING WORKS, Railroad av opp Station D See page 24

TAXI SERVICE (See Auto Service)

TEACHERS

Freeborn Rhoda A. (piano) Indian Cor rd nr Post rd, A
Phillips Marion J. (piano) Post rd, P O, A

TEAMSTERS

Browning Lancelot R. Post rd 3 miles south D, P O, rfd, D
Crandall Thomas N. B. Main, Saun
Dyer Rowland B. Ten Rod rd, L
GARDINER'S SAUNDERSTOWN GARAGE, Main opp trolley station, Saun See page 25
Tallman John C. Indian Corner rd, P O, S

WARWICK CLUB GINGER ALE
All Bottles Sterilized. Sweetened with Pure Cane Sugar
Manufactured by WARWICK BOTTLING WORKS, Arctic, R. I.

GEORGE H. WILLIS THE SHADE MAN
Who makes your Window Shades that last the longest
433 WESTMINSTER STREET, PROVIDENCE
Phone Union 7607

TEA ROOM

Katydid Cottage Tea Rooms, Post rd cor Main, W

TELEPHONE COMPANY

Providence Telephone Co. Phillips nr Brown, W

UNDERTAKERS

CRANSTON GEORGE C. Estate of undertaking business, W Main, W See page 21
NORTHROP T. MORTIMER, 84 Main, W See page 22

VARIETY STORES

Gardiner Harold A. Post rd nr Camp av, rfd, D
Kelley Samuel J. Main, at P O, Saun
Lafreniere Nelson H. Post rd, A
Ralph Perry, Post rd nr Talbot's Cor, W
Randall Walter E. Post rd nr Camp av, rfd, D
Reynolds Henry B. Post rd "Sand Hill", rfd, E G
Sherman George H. Ten Rod rd, L

VETERINARY SURGEONS

Gardner Daniel W. 30 Pleasant, W
Salisbury George L. Jr. Phillips nr Post rd, W

WALL PAPERS

HUNT DAVID M. 25 Brown, W See page 22

WEB MANUFACTURERS

Hamilton Web Co. narrow fabrics and name webs in cotton, worsted and silk, south power station nr Hamilton P O, H

WELLS

NARRAGANSETT ENGINEERING WORKS, Railroad av opp Station D See page 24

WHEELWRIGHT

RATHBUN WILLIAM E. Ten Rod rd, L See page 23

WINDMILLS AND ENGINES

NARRAGANSETT ENGINEERING WORKS, Railroad av, opp Station D See page 26

JAMES E. FREEMAN COMPANY
502 GROSVENOR BUILDING, PROVIDENCE, R. I.
KENYON AVENUE, EAST GREENWICH, R. I.
ALL KINDS OF INSURANCE

WOOD DEALERS

CARPENTER BENJAMIN S. Post rd, A See page 27
Duffy Frank, Dean av, W
Girard Henry N. (native) Ten Rod rd cor Post rd, W

WOOLEN GOODS MANUFACTURERS

Davisville Woolen Co. jeans and cassimeres Main nr R R also Main nr E G town line, D
Rodman Mfg. Co. Ten Rod rd nr P O, L, also Shady Lea, P O, A

WORSTED MFRS.

Rising Sun Co. Belleville, P O, A

YARN MANUFACTURERS

Rodman Mfg. Co. Ten Rod rd nr P O, Lafayette

FOUNDED 1801
National Exchange Bank One of the Oldest and Strongest Banks In Rhode Island
63 Westminster St., Providence

BUSINESS DIRECTORY
OF OUT OF TOWN ADVERTISERS

ABSTRACTS AND EXAMINATIONS
Title Guarantee Co. of R I, 66 S Main, Prov See page 3

AGRICULTURAL IMPLEMENTS
Barrett W. E. Co, The, Canal and Waterman, Prov See page 2

ARTIFICAL STONE
Danforth Leon E. 76 Dorrance, Prov See opp page 81

AUTOMOBILE TIRES
Setchell Charles K. 1296 Broad, Prov See back cover

AUTO USED PARTS
Setchell Charles K. 1296 Broad, Prov See back cover

BAKERS
Providence Public Market, 380-394 Westminster, Prov See head lines

BANKS
Citizens' Savings Bank, 846 Westminster, Prov See page 7
Industrial Trust Co, 49 Westminster, Prov See front cover and page 4
Mechanics National Bank of Providence, The, 34 Dorrance, Prov See page 6
Merchants National Bank, The, 20 Westminster, Prov See page 5

Isn't the Swiss Store at the plant—675 Elmwood Avenue—handiest for you?

SWISS Cleansing Co.
PHONE, BROAD 5100

King's Fibrous Plaster Board & Hard Plaster
JAMES C. GOFF CO.
31 to 49 Point St., Prov., R. I.

National Exchange Bank, 63 Westminster, Prov See head lines and back bone
Peoples Savings Bank, 27 Market sq, Prov See opp page 80
Union Trust Co, Dorrance and Westminster, Prov, Main, East Greenwich See E G Insert

BOILER MANUFACTURERS AND TRIMMERS

Wholey Boiler Works, 95 Whipple, Prov See back cover

BOTTLING WORKS

Warwick Bottling Works, Shipper av cor Pond, Arctic, R I See foot lines

BRICK, LIME, CEMENT AND SAND

Champlin Lumber Co, E Greenwich and Centreville See page 16
Goff James C. Co, 31 to 49 Point, Prov See head lines
Manchester & Hudson Co, 55 Point, Prov See foot lines
Providence Lumber Co, 761 Elmwood av, Prov See opp page 121

BROKERS

Weedan, Smith & Angrove, 357 Westminster, Prov See front cover

BUILDING LOANS

Danforth Leon E. 76 Dorrance, Prov See opp page 81

BUILDERS' MATERIALS

Burrows & Kenyon, Inc, cor Eddy & Globe, Prov See opp page 121
Danforth Leon E. (Cement Block) 76 Dorrance, Prov See opp page 81
Champlin Lumber Co, E Greenwich and Centerville See page 16
Gardiner Charles C. Lumber Co, 258 Eddy, Prov See opp page 121
Goff James C. Co, 31 to 49 Point, Prov See head lines
Harris William M. Jr, 546 Atwells av, Prov See foot lines
Manchester & Hudson Co, 55 Point, Prov See foot lines
Narragansett Supply So, 828 Eddy, Prov See foot lines
Perkins Bros Co, 970-982 Westminster, Prov See page 3
Potter James A & Co, foot of Crary, Prov See opp page 121

WM. M. HARRIS, JR.
Cor. Atwells and Harris Avenues, PROVIDENCE, R. I.
Lumber and building material, the largest and most complete stock in New England, deliveries anywhere.
Telephone, Union 26.

Furniture, Lighting Fixtures, Rugs, Victrolas, China, Glassware, Pictures.
TILDEN-THURBER, PROVIDENCE.

BUILDERS' SUPPLIES

Providence Lumber Co, 761 Elmwood av, Prov See opp page 121

BUTTER, CHEESE AND EGGS

Providence Public Market, 380-394 Westminster, Prov See head lines

CANNED GOODS

Providence Public Market, 380-394 Westminster, Prov See head lines

CARBONATED BEVERAGES

Warwick Bottling Works, Shippee av cor Pond, Arctic, R I See foot lines

CARPETS CLEANED AND REPAIRED

R I Rug Works, 678 Westminster, Prov See foot lines

CEMENT BLOCKS, ETC.

Danforth Leon E. 76 Dorrance, Prov See opp page 81

CEMENT DRAIN PIPE

Goff James C. Co, 31 to 49 Point, Prov See head lines
Manchester & Hudson Co, 55 Point, Prov See foot lines

CHEMISTS

Claflin George L. Co, 70 S Main, Prov See head lines

CHINA AND CUT GLASS

Tilden Thurber Corp, Westminster, Prov See head lines

CIVIL ENGINEER

Latham J. A. 87 Weybosset, Prov See opp page 101

CLEANSING AND DYEING

Swiss Ceansing Co, 675 Elmwood av, Prov See foot lines
Victor Cleansing Co, 285 Weybosset, Prov See opp page 101

RHODE ISLAND RUG WORKS
Furniture Upholstered and Refinished. Chairs Caned.
Mattresses Renovated. Rugs Woven from old Carpets.
PROVIDENCE, R. I.

GRADING; QUALITY; SERVICE;
Properly taken into account, we are lowest sellers in United States.
PROVIDENCE PUBLIC MARKET

COATINGS

Narragansett Supply Co, 828 Eddy, Prov See foot lines

COLLECTIONS

Lisabelle's Collection Agency, 76 Dorrance, Prov See page 17
Western Mercantile Corp, 420 Grosvenor Bldg, Prov See opp page 120

CONCRETERS AND ROOFERS

Danforth Leon E. 76 Dorrance, Prov See opp page 81
Moore J. W. Co, 143 Allen's av, Prov See head lines

CONSTRUCTION LOANS

Danforth Leon E. 76 Dorrance, Prov See opp page 81

CONTRACTORS AND BUILDERS

Danforth Leon E. 76 Dorrance, Prov See opp page 81
McCusker John F. Phenix See opp page 100

CORNICES AND SKYLIGHTS

Narragansett Supply Co, 828 Eddy, Prov See foot lines

CREDIT REPORTS

Western Mercantile Corp, 420 Grosvenor Bldg, Prov See opp page 120

DETECTIVE AGENCY

National Detective Agency, The, Industrial Trust Bldg, Prov See opp page 81

DOORS, WINDOWS, SASH AND BLINDS

Burrows & Kenyon Inc, cor Eddy & Globe, Prov See opp page 121
Champlin Lumber Co, E Greenwich and Centreville See page 16
Gardiner Charles C. Lumber Co, 258 Eddy, Prov See opp page 121
Harris William M. Jr. 546 Atwell's av, Prov See front cover
Perkins Bros. Co., 970 to 982 Westminster, Prov See page 3
Potter James A. & Co, foot of Crary, Prov See opp page 121
Providence Lumber Co, 761 Elmwood av, Prov See opp page 121

PUMPS, WELL CURBS, PIPING. ELECTRIC WATER SYSTEMS
GEORGE H. DEAN
Manufacturer of Cement Well Tile and Building Blocks
Res. and Office, 1973 ELMWOOD AVE., NORWOOD, R. I.
P. O. Box 23 Phone Greenwood 271-M

NATIONAL EXCHANGE BANK
63 Westminster St. Providence
IN BUSINESS OVER 100 YEARS

DRAIN PIPE

Goff James C. Co, 31 to 49 Point, Prov See head lines
Manchester & Hudson Co, 55 Point Prov See foot lines

DRUGGISTS

Claflin George L. Co. 70 S Main, Prov See head lines

DRUGGISTS (Wholesale)

Claflin George L. Co. 70 S Main, Prov See head lines

DYERS AND CLEANSERS

Swiss Cleaning Co, 675 Elmwood av, Prov See foot lines
Victor Cleaning Co, 285 Weybosset, Prov See opp page 101

EMBALMERS

Graham W. H. Co, 571 Broad, Prov See foot lines

EXAMINERS AND INSURERS OF TITLES

Title Guarantee Co of R I, 66 S Main, Prov See page 3

FARMING IMPLEMENTS

Barrett W. E. Co, The, Canal and Waterman, Prov See page 2

FERTILIZERS

Barrett W. E. Co, The, Canal and Waterman, Prov See page 2
Manchester & Hudson Co, 55 Point, Prov See foot lines

FIRE CLAY AND SAND

Goff James C. Co, 31 to 49 Point, Prov See foot lines
Manchester & Hudson Co, 55 Point, Prov See foot lines

FIRE INSURANCE COMPANY

Pawtucket Mutual Fire Ins Co, 25 Maple, Pawtucket See opp page 100

FISH DEALERS

Providence Public Market, 380-394 Westminster, Prov See head lines

Have your "worn-out" felt or velour hat cleansed at the
PLANT 675 ELMWOOD AVENUE
SWISS Cleansing Co.
PHONE BROAD 5100

VALENTINE'S
Diamond & Star
FIRE BRICK

JAMES C. GOFF CO.
31 to 49 POINT ST.
Providence, R. I.

FUNERAL DIRECTORS

Graham W. H. Corp, 571 Broad, Prov See foot lines

FURNITURE DEALERS

Tilden-Thurber Corp, Westminster, Prov See head lines

FURNITURE REPAIRING

R I Rug Co, 678 Westminster, Prov See foot lines

GAS FITTING AND HEATING

Bidmead Edward E. 2195 Broad, Pawtuxet See front cover

GRANITE WORKER AND DEALER

Richards John R. 977 N Main, Prov See page opp inside back cover

GRAVEL ROOFING

Moore J. W. Co, 143 Allen's av, Prov See head lines

GROCERIES AND PROVISIONS

Providence Public Market, 380-394 Westminster, Prov See head lines

HAIR, PLASTER, ETC.

Goff James C. Co, 31 to 49 Point, Prov See head lines
Manchester & Hudson Co, 55 Point, Prov See foot lines

HAND LAUNDRY

Louttit Home Hand Laundry Co, 307 Broad, Prov See opp page 101

HARDWARE

Bidmead Edward E. 2195 Broad, Pawtuxet See front cover

INSURANCE COMPANIES

Pawtucket Mutual Fire Ins Co, 25 Maple, Pawtucket See opp page 100
Penn Mutual Life Ins Co, of Philadelphia (life) 215-221 National Exchange Bank Bldg, Prov See front cover

J. KAUFMAN
219 Main Street
EAST GREENWICH, R. I.

CASH PAID FOR
Second Hand Furniture
DEALER IN ANTIQUES

GEORGE H. WILLIS **THE SHADE MAN**
Window Shades of all kinds made to order
THE ONLY EXCLUSIVE WINDOW SHADE HOUSE IN PROVIDENCE
433 WESTMINSTER STREET, **PROVIDENCE**
Phone Union, 7607

INSURANCE AGENTS

Beach & Sweet Inc, Hospital Trust Bldg, Prov See head lines
Cooke Henry W. Co, Hospital Trust bldg, Prov See front cover
Danforth Leon E. 76 Dorrance, Prov See opp page 81
Freeman James F. Co, 502 Grosvenor Bldg, Prov See head lines
Herrick William H. Co, 620 Grosvenor Bldg, Prov See opp page 101
Horton Gardner Corp, 201 Union Trust Bldg, Prov See foot lines

INTERIOR DECORATORS

Tilden-Thurber Corp, Westminster, Prov See head lines

INVESTMENT SECURITIES

Weeden, Smith & Co, 357 Westminster, Prov See front cover

INVESTMENTS

Danforth Leon E. 76 Dorrance, Prov See opp page 81

JACKET KETTLES, KIERS, PENSTOCKS

Wholey Boiler Works, 95 Whipple, Prov See back cover

JEWELER'S SUPPLIES

Claflin George L. Co, 70 S Main, Prov See head lines

JEWELRY AND WATCHES

Tilden-Thurber Corp, Westminster, Prov See head lines

LAUNDRIES

Louttit Home Hand Laundry Co, 307 Broad, Prov See opp page 101

LIFE INSURANCE COMPANY

Penn Mutual Life Ins Co of Philadelphia, 215-221 National Exchange Bank Bldg, Prov See front cover

LIGHTING FIXTURES

Tilden-Thurber Corp, Westminster, Prov See head lines

JAMES E. FREEMAN COMPANY
502 GROSVENOR BUILDING, PROVIDENCE, R. I.
KENYON AVENUE, EAST GREENWICH, R. I.
Farms, Residential and Investment Property for Sale.
Mortgages.

LIME, BRICK AND CEMENT

Champlin Lumber Co, E Greenwich and Centreville See page 16
Goff James C. Co, 31 to 49 Point, Prov See head lines
Manchester & Hudson Co, 55 Point, Prov See foot lines

LOANS (1st and 2nd Mortgages)

Danforth Leon E. 76 Dorrance, Prov See opp page 81

LUMBER DEALERS

Burrows & Kenyon Inc, cor Eddy & Globe, Prov See opp page 121
Champlin Lumber Co, E Greenwich and Centreville See page 16
Gardiner Charles C. Lumber Co, 258 Eddy, Prov See opp page 121
Harris William M. Jr. 546 Atwell's av, Prov See foot lines
Perkins Bros Co, 970-982 Westminster, Prov See page 3
Potter James A. & Co, ft of Crary, Prov See opp page 121
Providence Lumber Co, 761 Elmwood av, Prov See opp page 121

MARBLE AND GRANITE WORKS

Richards John R. 977 N Main, Prov See page opp inside back cover

MASONS

Danforth Leon E. 76 Dorrance, Prov See opp page 81
McCusker John F. Phenix See opp page 100

MASONS' MATERIALS

Goff James C. Co, 31 to 49 Point, Prov See head lines
Manchester & Hudson Co, 55 Point, Prov See foot lines

MEAT MARKET

Providence Public Market, 380-394 Westminster, Prov See head lines

NATIONAL EXCHANGE BANK
63 Westminster St. Providence
IN BUSINESS OVER 100 YEARS

MERCANTILE AGENCY

Western Mercantile Corp, 420 Grosvenor Bldg, Prov See opp page 120

MILL SUPPLIES

Claflin George L. Co, 70 S Main, Prov See head lines

MONUMENTS AND MONUMENTAL WORKS

Kimball & Combe Co, 96 Westminster, Prov See page 2
Richards John F. 977 N Main, Prov See page opp inside back cover

MORTGAGES

Cooke Henry W. Co, Hospital Trust Bldg, Prov See front cover
Danforth Leon E. 76 Dorrance, Prov See opp page 81
Freeman James F. Co, 502 Grosvenor Bldg, Prov See head lines
Herrick William H. Co, 620 Grosvenor Bldg, Prov See opp page 101
Horton H. F. & Sons Co, 201 Union Trust Bldg, Prov See foot lines

MORTGAGE BROKERS

Title Guarantee Co of R I, 66 S Main, Prov See page 3

NEWSPAPERS

Providence Journal Co, Westminster and Eddy, Prov See opp page 60

OPTICAL GOODS (Wholesale)

Taylor George H. & Co, 204 Westminster, Prov See page 3

PAINTS

Narragansett Supply Co, 828 Eddy, Prov See foot lines

PAINTS, OILS, VARNISH AND GLASS

Bidmead Edward E. 2195 Broad, Pawtuxet See front cover
Johnson Oliver & Co, 18-24 Custom House, Prov See opp page 100

BRICK, LIME, CEMENT AND PLASTER
MANCHESTER & HUDSON CO.
55 POINT STREET, PROVIDENCE, R. I.

BEACH & SWEET, INC.
15 WESTMINSTER STREET, PROVIDENCE, R. I.
FIRE INSURANCE

PHYSICIANS' SUPPLIES

Claflin George L. Co, 70 S Main, Prov See head lines

PIPE FITTINGS, VALVES AND PACKING

Allen & Reed Inc, 178 Dorrance, Prov See opp page 61

PLANING MILLS

Champlin Lumber Co, E Greenwich and Centreville See page 16

Potter James A. & Co, foot of Crary, Prov See opp page 121

PLUMBER

Bidmead Edward E. 2195 Broad, Pawtuxet See front cover

POULTRY SUPPLIES

Barrett W. E. Co, The, Canal and Waterman, Prov See page 2

PRESSING AND CLEANING

Swiss Cleansing Co, 675 Elmwood av, Prov See foot lines

Victor Cleansing Co, 285 Weybosset, Prov See opp page 101

PROVISION DEALER

Providence Public Market, 380-394 Westminster, Prov See head lines

REAL ESTATE AGENTS

Cooke Henry W. Co, Hospital Trust Bldg, Prov See front cover

Danforth Leon E. 76 Dorrance, Prov See opp page 81

Freeman James F. Co, 502 Grosvenor Bldg, Prov See head lines

Herrick William H. Co, 620 Grosvenor Bldg, Prov See opp page 101

Horton Garden Corp, 201 Union Trust Bldg, Prov See foot lines

REGISTERED PHARMACIST

Claflin George L. Co, 70 So Main, Prov See head lines

ROOFING MATERIALS

Moore J. W. Co, 143 Allen's av, Prov See head lines

HORTON-GARDNER CORPORATION
H. F. HORTON & SONS CO.
AUCTIONEERS AND APPRAISERS
201 Union Trust Bldg., Providence, R. I.

SNOW & MASON'S CROUP SYRUP
At all reliable Drug Stores
GEO. L. CLAFLIN COMPANY, Mfrs.

ROOFERS

Danforth Leon E. 76 Dorrance, Prov See opp page 81
Moore J. W. Co, 143 Allen's av, Prov See head lines
Narragansett Supply Co, 828 Eddy, Prov See foot lines

RUGS CLEANED AND REPAIRED

R I Rug Co, 678 Westminster, Prov See foot lines

SEEDS

Barrett W. E. Co, The, Canal and Waterman, Prov See page 2

SILVERWARE AND JEWELRY

Tilden-Thurber Corp, Westminster, Prov See head lines

SMOKESTACKS AND METAL CHIMNEYS

Wholey Boiler Works, 95 Whipple, Prov See back cover

SOFT DRINK MFRS.

Warwick Bottling Works, Shippee av cor Pond, Arctic, R I See foot lines

STEAM BOILERS AND BOXES

Wholey Boiler Works, 95 Whipple, Prov See back cover

STEAM SUPPLIES

Allen & Reed Inc, 178 Dorrance, Prov See opp page 61

STEEL AND IRON PLATE WORKS

Wholey Boiler Works, 95 Whipple, Prov See back cover

SURVEYOR

Latham J. A. 87 Weybosset, Prov See opp page 101

TALKING MACHINES AND RECORDS

Tilden-Thurber Corp, Westminster, Prov, See head lines

TANKS

Wholey Boiler Works, 95 Whipple, Prov See back cover

SOUTH END GARAGE
D. W. Olson. Emile Dupere
Telephone Connection
SOUTH MAIN STREET,

Repairing of All Kinds. Our Motto, "Square Deal." Agent for Moline Universal Tractor, Firestone Tires.
EAST GREENWICH, R. I.

WALTER L. ROSE GARAGE
Authorized Chevrolet and Ford Service
ACCESSORIES AND REPAIRS. AUTOS TO RENT.
Cor. Brown Street and Hamilton Ave., Wickford, R. I.
Telephone, Wickford 163-W

TEAMSTERS

McCusker John F. Phenix See opp page 100

TINSMITH

Bidmead Edward E. 2195 Broad, Pawtuxet See front cover

TITLE GUARANTEE CO.

Title Guarantee Co of R I, 66 S Main, Prov See page 3

TITLE INSURANCE

Title Guarantee Co of R I, 66 S Main, Prov See page 3

TYPEWRITER EXCHANGE

Neilan Typewriter Exchange, 43 Weybosset, Prov See page 81

TYPEWRITING SUPPLIES

Neilan Typewriter Exchange, 43 Weybosset, Prov See page 81

UNDERTAKER

Graham W. H. Corp, 571 Broad, Prov See foot lines

UPHOLSTERER

R I Rug Co, 678 Westminster, Prov See foot lines

WATCH AND CLOCK MATERIALS

Taylor George H. & Co, 204 Westminster, Prov See page 3

WATCHES AND CLOCKS (Wholesale)

Taylor George H. & Co, 204 Westminster, Prov See page 3

WATER WHEEL WORKS

Wholey Boiler Works, 95 Whipple, Prov See back cover

WEDDING GIFTS

Tilden-Thurber Corp, Westminster, Prov, See head lines

WINDOW GLASS

Johnson Oliver & Co, 18-24 Custom House, Prov See opp page 100

WINDOW SHADES

Willis George H. 433 Westminster, Prov See head lines

W. H. GRAHAM, Corp.
571 Broad St., Providence
Non-Sectarian. The funeral home free for all services.

Graham Undertaking Service Covers New England.
Funerals from city to city are directed entirely under our own supervision. In the event of a death away from home, Graham service takes all responsibility.

WARWICK PUBLIC LIBRARY
3 2080 00063 8886

JOHN R. RICHARDS

J. CRAVIN, Manager

WHERE YOU GET A SQUARE DEAL ON
ANYTHING IN THE MONUMENTAL LINE.
THE LARGEST RETAIL WORKS
IN NEW ENGLAND.

977 NORTH MAIN STREET, PROVIDENCE, R. I.

TELEPHONE 2293 ANGELL

Telephone
301-W, E. G.

Rhode Island Pendulum

FAY R. HUNT, Publisher

Established 1854
Published Weekly

London and Marlboro Streets

EAST GREENWICH, R. I.

SETCHELL USED AUTO PARTS SECOND HAND TIRES
Most Makes Old or Burned Cars Bought.
1296 Broad Street, Providence, R. I. Telephone Broad ... 8

L. F. Williams, Pres. G. F. Williams, Treas. E. B. Williams Sec'y

The W. E. Barrett Co.

Manufacturers of and ...

Agricultural ...

AND

SEEDS OF ALL KINDS

FARM IMPLEMENTS
WOODENWARE AND FERTILIZERS
POULTRY SUPPLIES

CANAL & WATERMAN STS., PROVIDENCE, R. I.

WHOLEY BOILER WORKS

Makers of Steam Boilers, Tanks, Smoke Stacks ...
STEEL AND IRON PLATE WORK
Prompt Attention Given to Repairs
Works—Whipple, ... and Oregon Streets
Office—9 Whipple Street,
Providence, R. I.
Telephone at Works, Union 437. Residence, ... 4510.

Warwick Lumber Co., Inc.

APPONAUG, R. I.

LUMBER

BRICK, LIME, CEMENT, ETC.

Telephone Greenwood 249.